2 CENTS PAY NO MORE!

Chicago Daily Tribune

THE WORLD'S GREATEST NEWSPAPER

FINAL

VOLUME C.—NO. 136 C [REG. U. S. PAT. OFFICE. COPYRIGHT 1941 BY THE CHICAGO TRIBUNE.] SATURDAY, JUNE 7, 1941.—28 PAGES THIS PAPER CONSISTS OF TWO SECTIONS—SECTION ONE PRICE TWO CENTS IN CHICAGO AND SUBURBS ELSEWHERE THREE CENTS

DOOM NEW DICTATORSHIP BILL

AIMS OF FRANCE NOT OPPOSED TO U.S., ENVOY SAYS

Denies Nazi Troops Are in Syria.

[Chicago Tribune Press Service.]

Washington, D. C., June 6.—Gaston Henry-Haye, French ambassador to the United States, tonight declared that Franco-American relations are being complicated by "false rumors or intentionally exaggerated reports" in replying to Secretary of State Cordell Hull's declaration against French collaboration with Germany. He declared that the destiny of France never could be opposed to the destiny of America.

Gaston Henry-Haye [A. P. Wirephoto.]

In a formal statement issued, after he had sought an audience with Hull in vain, the ambassador denied that Nazi troops are operating in force in French possessions in the near east and Africa. However, he insisted that France will defend French territory against any attack—if Britain takes the initiative in Syria or at Dakar.

Made to Wait Turn.

Henry-Haye tried to arrange a meeting with Secretary of State Hull, whose vigorous denunciation of Franco-German coöperation of yesterday was interpreted as a final warning to the Vichy government and the prelude to severance of diplomatic relations if France's actions do not please the administration.

The state department said that no conference could be arranged today, that the French ambassador would have to wait his turn. So the ambassador released a statement at a press conference.

Henry-Haye admitted that France is not acting as America would have her act, but said that she also is not acting as Germany would like to have her act. He reminded newspaper men that France was vanquished and is eating the bitter fruits of defeat, but said that the defeated Frenchmen are the same people we loved so ardently before that defeat and over the long period of warm Franco-American relations.

Follow Road of Her Destiny.

"No propaganda, no false rumors, can prevent the French nation, which has such a long and glorious past, from following the road of her destiny," he said. "I can assure, solemnly and most sincerely, that, in the French conception, the destiny of France can never be opposed to that of America.

"All the news pretending that German troops were at Dakar, Casabianca, or French Mediterranean ports have been emphatically denied and the official representatives of the United States in those places can assert that these informations are contrary to truth," he said.

"Untrue also is the statement that German forces landed at Latakia, Syria.

"Furthermore, I am able to deny formally today that any airborne axis troops ever landed in the French possessions of the near east.

Will Defend Territory.

"But true is the statement of the leaders of France that they will defend French territories against any attack.

"Incontestable is also the declaration that French forces will never, by air, sea, or land, take the initiative of any operation against the British."

The ambassador took a dig at Hull's warning, which said that America had aided France by supplies of food and threatened to cut off food shipments if France persisted in warming up to Germany.

"We are deeply grateful to the American government for the four shipments of food sent to France, thru the good American Red Cross, but may I be permitted to recall that our most urgent needs were estimated at roughly 170 shiploads to be purchased in the United States, with the frozen funds accumulated thru the thrift of our forefathers," he said.

RESENT HULL'S WORDS

BY DAVID DARRAH.

[Chicago Tribune Press Service.]

VICHY, France, June 6.—Future diplomatic relations between France and the United States was the

[Continued on page 4, column 5.]

NEWS SUMMARY

of The Tribune [And Historical Scrap Book.] Saturday, June 7, 1941.

WAR SITUATION.

MADRID—Bismarck dead covered sea, say Spanish rescuers. Page 5.
ROME—Italian bombers hammer Gibraltar and Malta. Page 5.
BATAVIA—Dutch in East Indies reject Jap trade demands. Page 6.
LONDON—Britain adds human welfare to peace aims. Page 6.
LONDON—Cabinet changes hinted as war debate nears. Page 6.

WASHINGTON.

Administration leaders abandon new dictator bill. Page 1.
Report plane plant may be seized by U. S. if strike persists. Page 1.
Envoy says France's aims not opposed to America's. Page 1.
All Roosevelt sons soon will be in uniform. Page 1.
President charges peace rumors are a Nazi plot. Page 2.
Senate committee approves draft deferment of men over 27. Page 3.

LOCAL.

Britain rations own clothing; continues shipments to America. Page 1.
Willkie urges use of navy to establish bases in Iceland. Page 8.
Parole board grants 222 clemency out of 445 requests. Page 9.
Police captain suspended after bookies are found in district. Page 9.
THE TRIBUNE names 430 radio star contest winners. Page 10.
Deaths and obituaries. Page 18.

DOMESTIC.

Peace plea upsets commencement; South Milwaukee divided. Page 1.
Training of troops slowing down; weapons scarce. Page 3.
Louis Chevrolet, pioneer auto designer and racer, dies at 62. Page 18.

SPORTS.

Three Boston home runs defeat Sox, 6 to 3. Page 15.
Cub error in sixth helps Dodgers win, 4 to 1. Page 15.
Indiana wins Central Collegiate track title. Page 15.
Four tie for lead in National Open with 144. Page 15.
Whirlaway is odds on to win Belmont Stakes today. Page 15.
Feller blanks A's, 2 to 0, for 12th victory. Page 17.
Vander Meer blanks Phils on one hit, 7 to 0. Page 17.

EDITORIALS.

Just What Was to Be Expected; The Guns Are Still "On Order"; Into War Willkie and Out of War Willkie; SEC Wire Was Tapped. Page 8.

FEATURES.

News of society. Page 11.
Front Views and Profiles. Page 11.
Radio programs. Page 18.
Day by Day on the Farm. Page 21.
Crossword puzzle. Page 22.

COMMERCE AND FINANCE.

Ford closing down assembly lines; blames slowdown strikes. Page 19.
Wheat farmer assured price hike by crop loan schedule. Page 19.
British write big part of U. S. fire and casualty insurance. Page 19.
Midwest needs more electrical power capacity, says FPC chief. Page 19.
Rationing of power scheduled for southeast area. Page 19.
Vast airplane and railroad car purchasing announced. Page 19.
Want Ad Index. Page 22.

THE WEATHER

SATURDAY, JUNE 7, 1941.

[Chicago daylight time.]

Sunrise, 5:15. Sunset, 8:23. Moon sets at 4:46 a. m. tomorrow. Mars, Saturn, and Jupiter are morning stars. Venus and Mercury are evening stars.

CHICAGO AND VICINITY: Showers and thunderstorms, cooler today; tomorrow partly cloudy and cooler, preceded by showers in morning; fresh, occasionally strong south to southwest winds today, shifting to northerly at night.

ILLINOIS: Showers and scattered thunderstorms, cooler today; tomorrow partly cloudy preceded by showers in east and south, cooler; fresh to occasionally strong southerly winds today shifting to northerly in afternoon and night.

TEMPERATURES IN CHICAGO.

For 24 hours ended 2 a. m. June 7:

3 a.m.	65	9 a.m.	70	3 p.m.	*83
4 a.m.	65	10 a.m.	75	4 p.m.	83
5:30	†63.2	11 a.m.	78	5 p.m.	81
6 a.m.	64	Noon	80	6 p.m.	80
7 a.m.	64	1 p.m.	81	7 p.m.	80
8 a.m.	65	2 p.m.	81	8 p.m.	‡81
	67				

9 p.m.	79	Midn't.	75
10 p.m.	77	1 a.m.	74
11 p.m.	76	2 a.m.	73

*Highest, †Lowest. ‡Unofficial, 8 p.m.-2 a.m.

For 24 hours ended 7:30 p. m. June 6:

Mean temperature, 73 degrees; normal, 65 degrees; June excess, 1 degree; excess since Jan. 1, 337 degrees.

Precipitation, none; June excess, .61 of an inch; total since Jan. 1, 13.25 inches; deficiency since Jan. 1, .41 of an inch.

Relative humidity: 7:30 a. m., 67 degrees; 1:30 p. m., 36; 7:30 p. m., 40.

Highest wind velocity, 18 miles an hour from the south at 1:59 p. m.

[Detailed weather report on page 21.]

Total average net paid circulation
MAY, 1941
DAILY in excess of 1,000,000
THE CHICAGO TRIBUNE

Report U. S. May Seize Plane Plant

BRITAIN RATIONS CLOTHING; SHIPS IT TO AMERICA

Stores Here Report No Shortage.

Great Britain, altho she has placed her home folk under a clothing ration, is pouring millions of dollars worth of both raw materials and manufactured articles into the United States market in a steady stream of shipments, a canvass of Chicago stores proved yesterday.

The "no shortage of British goods" story told by Chicago clothiers appeared to contradict the statement of Oliver Lyttelton, president of the British board of trade, when the clothing ration was announced. He asserted that rationing was necessary and fair, saying it was not only a problem of raw materials, "but also a problem of factories and plants, which we have to turn from the necessities of peace to the necessities of war."

Customs Figures Cited.

While no figures were available on the dollar volume of English imports to the Chicago area, Collector of Customs Joseph A. Ziemba is of the opinion that trade with the British empire is as large as it was before the start of the war. Customs figures showed that $7,337,865 was collected on foreign imports in the Chicago area during January and February of 1941 as compared with $5,643,991 during the same months in 1940.

National figures showed a small decline in British imports.

Latest figures available, those for January and February of 1941, showed that customs collections on goods imported from England totaled $19,219,657 for all ports in the United States. The same months in 1940 showed a collection of $23,119,191 from British imports.

"The English may be under a clothing ration," said Arthur B. Fesler, buyer of men's clothing for Carson Pirie Scott & Co., "but they must be making the English do without in order to keep up their foreign business.

Delivery in 60 Days.

"There are more English salesmen working now than before the war. Some of them are guaranteeing delivery within 60 days. We do at least $300,000 per year in business in imports. We have not felt any war pinch."

Kenneth F. Kittenhofen, clothing salesman in Marshall Field & Co. men's store, said that store's clothing stock was 35 per cent English goods and that there is no reduction this year in English goods.

"There is more of a shortage in domestic goods at present," he said. "You know the United States government has taken over 60 per cent of the output of four of the largest mills"

More Trade Than Last Year.

Officials of the Marshall Field foreign department said England is doing more business with the store than it did last year. The British are doing a good job of making delivery, they said, and the normal flow of goods has been kept up.

Employés of other stores pointed out that the British recently have placed a 33 1-3 per cent tax on woolens. They said, however, that increased prices of domestic goods have kept the British goods in competing range.

M. E. Nelson, manager of the Field neckwear department, said that while foreign imports of neckwear had been reduced, the store still does more than $35,000 business per year with England. Many higher priced ties formerly came from France and Italy—trade which has been cut off.

No War Pinch Felt.

Harold E. Sundell, manager of the clothing department of A. Starr Best, said the store stock included 20 to 25 per cent English woolens, and added that the department had felt no war pinch. C. R. Carson, buyer for the neckwear department, said his stock was 50 per cent British with a normal amount on hand.

Miss Ethel Shimmin of Capper and Capper said one-third of the store's stock originates in Great Britain, including men's suits, hosiery, neckwear. The concern has suffered no shortage because of war, said Miss Shimmin, and there is no evidence of a coming shortage.

THE PROPAGANDA ARTIST AT WORK

PICTURE SHOWING HOW DIFFICULT IT IS FOR SHIPS TO CROSS THE ATLANTIC GOING EAST.
U.S. WAR SUPPLIES FOR ENGLAND
PICTURE SHOWING HOW EASY IT WOULD BE FOR SHIPS TO CROSS THE ATLANTIC GOING WEST.
NAZI INVASION OF AMERICA
Copyright, 1941, by The Chicago Tribune.

Peace Appeal Starts a War in So. Milwaukee

[Chicago Tribune Press Service.]

Milwaukee, Wis., June 6.—Usually peaceful, suburban South Milwaukee was divided by controversy today over the interruption of the speech which J. C. Bettinger, president of the school board, delivered at commencement exercises of the South Milwaukee High school last night.

In the course of his address, Bettinger expressed the probability that some of the boys in the graduating class would find themselves in the army soon. He urged his audience to write to President Roosevelt reminding him of his campaign pledges to keep out of war and to protest against war. He was urging the audience to invest 1 cent in a postal card of protest when the Rev. K. F. Kedzierski of S.S. Peter and Paul National Catholic church, whose son was one of the graduates, interrupted.

"Stop talking politics," he shouted. "Talk about respect for law and the country and the President. This is commencement."

Walk Out on Services.

There seemed to be a division in the audience and when the Rev. Kedzierski stalked out 40 or 50 others followed him, leaving the graduating class of 187 seated in the special section and the rest of the audience waiting while Mr. Bettinger continued.

"Invest 1 cent in a postal card," the president of the school board went on. "Address it to the President and write on it, 'Mr. President, no foreign wars.' The President is interested in learning the majority opinion. If all the fathers and mothers in the country would send a postal card there would be no war. Don't pass the buck. Your son's life is worth 1 cent."

Bettinger reminded the audience that at Memorial day exercises a week ago the names were read of 15 South Milwaukee boys who did not return from the last war. "Another world war will mean a higher mortality," he said.

Both Congratulated.

"Who is it that is beating the war drums?" he asked. "One class is typified by a United States senator, 82 years old, who is heartily in favor of 'licking hell out of Hitler.' It doesn't take much courage to hide behind a tombstone 3,000 miles away and make a statement like that."

Today, the Rev. Mr. Kedzierski said he received calls of approval for his walkout. The president of the school board also was congratulated for his stand. The news of the unexpected excitement at the commencement exercises spread thru the city rapidly.

South Milwaukee is an industrial city of 10,000. Its population contains a considerable foreign element. There are a large number of persons of German and Polish descent.

AUSTRALIA PROHIBITS GIFTS FOR PURCHASE OF ARMS FOR BRITAIN

BY E. R. NODERER.

[Chicago Tribune Press Service.]

SYDNEY, Australia, June 6.—Collection of money in Australia to be sent to London to buy war equipment for Britain has been prohibited, the federal government announced today.

"The only effect monetary gifts to Britain's armament effort can have is to subtract from the funds in Australia and London available for our own needs," Treasurer Artie Fadden said. "This would lead Australia to having to borrow back to meet its own sterling commitments for the money sent to Britain as a gift."

He said that an amount equivalent to $3,600,000 has been sent to Britain already in gifts and added that he hoped that current collections would be diverted to buying arms for Australia. The Hood fund, started in western Australia to replace the battle cruiser sunk by the German battleship Bismarck, was one of those banned.

Collection of war relief funds has not been restricted.

All Roosevelt Sons Soon Will Be in Uniform

[Chicago Tribune Press Service.]

Washington, D. C., June 6. — The last of President Roosevelt's four tall sons, John Roosevelt, will report for active duty at a desk in the navy supply bureau this month.

John chose the navy supply corps, according to his mother, because he "feels strongly against killing," but wanted to do his bit in the armed forces in some way because he believed that a world with Hitler victorious "is not the kind of world he would like to live in."

Commissioned as Ensign.

John was given a commission as an ensign in the navy last March. Mrs. Roosevelt said that his eyes are not very good, bad enough so that he would not be drafted. The navy department, in response to an inquiry, said he had been shown no special favoritism on his physical examination.

Young men who feel strongly against killing have two choices under the draft. They can go into the medical corps or other noncombative units or go to camps for conscientious objectors.

The President's third son, Franklin Jr., also is an ensign in the navy, but has no scruples against killing. He is now on active duty aboard the destroyer Mayrant, which is attached to the Atlantic patrol. It has been stationed at Boston, Mass., for weeks.

Elliott in Newfoundland.

Elliott, the President's second son, was stationed at the base the army is building on British soil at Newfoundland, but at present is engaged in a mysterious mission in Ottawa, Ont. Elliott's commission as a captain in the air corps reserve became a campaign issue. At that time Mrs. Roosevelt said Elliott was commissioned when other sons were being drafted because he had weak eyes and would not have had to serve if he did not wish to.

The President's eldest son, James, is a captain in the marine corps reserve, on active duty. He is reported to be returning to this country by way of Britain from a few weeks' tour of duty as an observer with the British forces in Egypt. He carried letters from his father to the king of Greece and the king of Egypt.

EAT LESS CHEESE AND AID BRITAIN, WICKARD URGES

Washington, D. C., June 6 [Special].—America can rally to the aid of Great Britain by eating less cheese, Secretary of Agriculture Claude Wickard suggested today. He issued an appeal to all citizens to cut down on cheese consumption and thus assist the United States government in "feeding all nations resisting aggression."

"In this time of crisis," Wickard explained, "many citizens have asked me: 'How can we contribute to the defense effort? Isn't there something we can do?'

"Reducing the consumption of cheese, to make more of this food available to the British," he said, "is a real contribution the average citizen can make and one which I am sure he will be glad to make."

Pacific Strike Irks Officials in Washington

BY THE ASSOCIATED PRESS.

A high government official in Washington, D. C., last night confirmed reports that the government would take over the strike bound North American Aviation company, Inglewood, Cal., by Presidential proclamation on Monday if striking employés do not return to work.

This government official, who declined to be quoted by name, said that the war and navy departments and the Office of Production Management had insisted that some definite action be taken in the North American strike which has tied up $196,000,000 worth of orders for American and British warplanes.

Earlier, the Office of Production Management had condemned three west coast strikes, including the North American Aviation tieup, for seriously retarding armament production. At the same time President Roosevelt indicated that he was prepared to appeal to the rank and file of labor over the heads of labor leaders who have blocked mediation efforts.

Would Have Military Rule.

The informant said that if in the interest of production the plant had to be taken over under the President's unlimited emergency proclamation, an officer of the army or navy would be placed in charge to carry on production.

Asked how the government would get the striking North American employés back to work under government management, the official said:

"The government will request the workers to go back or else ——. The government has means with which to do that." He added that in his opinion it would be "too bad" to continue the strike if it became a strike against the government.

The informant said that in his opinion the "patience of the President had been taxed and broken" by the strike at the North American plant in the midst of efforts by the defense mediation board to work out terms for the settlement of the controversy.

Won't Discuss Authority.

He declined to discuss the specific statutory authority under which the plant may be taken over and operated under government management. He said he expected that if the plant were taken over the controversy over wages would be settled by a survey of wage and working conditions to determine the status of the union's claims for higher pay rates.

Twice before, he said, the government was about to take over strike bound industrial plants but refrained from doing so to try additional methods for a settlement. He refused to name the previous two instances.

If the government took over the operation of the plant, he added, it would place one of its own agents in charge of labor relations.

Hillman Issues Statement.

The other strikes condemned by the OPM were in the shipyards in the San Francisco bay area and those of lumber men in the Puget sound area of Washington.

Sidney Hillman, associate director of the OPM, made public the text of a resolution adopted by the labor policy advisory committee. The group is composed of representatives of the CIO, the AFL, and the Railway Labor Executives' association, and has 16 members. Hillman's aids said that a majority of the committee signed

[Continued on page 21, column 8.]

U. S. MUST END LABOR'S SPECIAL PRIVILEGES, SAYS THURMAN ARNOLD

San Francisco, Cal., June 6 (AP).—Thurman Arnold, assistant attorney general, told the Commonwealth club today the United States "needs legislation to put labor unions back where we thought they were."

"I don't believe this country can stand for special privileges for any group," he added.

Arnold said the courts had given his office setbacks that needed clarification of rights of labor and the public.

He declared business was chafing under restraints and delays but didn't "dare be vocal." Some large firms, he added, had gone to making deals with "middlemen of labor," especially those in the transport and installation unions "and the cost, if uncurbed, will be colossal."

BYRNES ADMITS SEIZURE PLAN COULDN'T PASS

Turn to Other Ways to Curb Strikes.

BY CHESLY MANLY.

[Chicago Tribune Press Service.]

Washington, D. C., June 6.—With congress in a ferment over strikes and threatening drastic legislative remedies, administration leaders decided today that labor violence cannot be made the pretext for the seizure of totalitarian powers.

Senator Byrnes [top] and Representative Starnes. [Acme Photos.]

The congressional leaders prepared to shelve the Roosevelt administration's revolutionary property seizure bill, ostensibly intended to break strikes, and to substitute a relatively modest proposal of their own.

Byrnes Ready with Substitute.

Senator James F. Byrnes [D., S. C.], the senate's recognized White House spokesman, agreed in conferences with other senators that the administration's dictatorial property seizure bill cannot be passed. He agreed also to scrap it and substitute a brief amendment to the conscription act of 1940.

The new dictatorship bill would authorize the President to commandeer property of any kind or character, real or personal, tangible or intangible, for any purpose. The Byrnes amendment to the conscription act would authorize the government to take over and operate plants whose owners could not fulfill government orders on time because of strikes. If the owners were not at fault, however, they would retain the profits as compensation for the use of their plants.

The conscription act already authorizes the seizure of plants whose owners refuse to accept or give precedence to government orders at prices fixed by the government.

Adjourn House to Avert Vote.

Leaders of the house adjourned that body until Monday to prevent a vote on an anti-strike amendment to the 10 billion dollar war department appropriation bill. The temper of the house, as indicated by tumultuous debate, was such that the anti-strike amendment might have been passed had it come to a vote.

Representative Joseph Starnes [D., Ala.], author of the anti-strike amendment, told the house:

"It is folly for the President to ask additional authority [the dictatorship bill] unless he intends to meet this challenge of radical labor. The time has come to cease pious expression and act. It is time we made an expression of our opposition to that type of leadership.

"No one is going to take from labor its basic rights. But we are asking labor to get rid of the communists and other subversive influences."

Would Bar Pay to Strikers.

Starnes' amendment provides that no part of the 10 billion dollar appropriation shall be used to pay any person who, while employed directly or indirectly in the production of war equipment, shall "stop work for a period in excess of 10 days by reason of being a voluntary participant in any strike."

Representative Howard W. Smith [D., Va.] told the house he would offer an amendment providing that labor union contracts binding upon employers shall also be binding upon the unions, and providing further that any union violating a contract shall be barred from government work.

Meanwhile Senator Styles Bridges [R., N. H.] proposed that strikes be prohibited by law until a majority of the men have voted to strike by secret ballot in a government supervised election. He suggested also that workers who strike illegally be deprived of their rights under the national labor relations act.

Previous Proposals Rejected.

The Roosevelt administration thus far has resisted all legislation intended to curb strikes in preparedness

[Continued on page 2, column 5.]

AT THE HUB

TODAY—SATURDAY
Evanston, Oak Park, Gary Stores
Open Until 9 P. M.
(Chicago Store 'Til 6 P. M.)

SPECIAL!
Students $15
SPORTS COATS
$10

A positive MUST in every student's wardrobe! Tweeds, shetlands and cassimeres in popular 3-button single breasted models. Plaids, herringbones, club checks, glen plaids, and solid shades. Sizes 30 to 40.

7th Floor Campus Shop

DOWNSTAIRS THRIFT SHOP
STUDENTS' SPORTS COATS
Made to sell for $10.95 $6
(Chicago Store Only)

AT THE HUB
Henry C. Lytton & Sons
State and Jackson, Chicago
Evanston • Oak Park • Gary

OUTDOOR DINING
in the COURTYARD
Luncheons from 60c
Dinners from $1.10
Le Petit Gourmet
619 N. Michigan SUperior 1184
Sunday Dinner 4 to 9 p. m.

Chicago Daily Tribune
THE WORLD'S GREATEST NEWSPAPER

Vol. C. Saturday, June 7, 1941. No. 136.

Published daily except Sunday at Tribune Tower, 435 North Michigan avenue, Chicago, Illinois.

The Tribune company, publishers.

MAIL SUBSCRIPTION PRICES:

Mail subscription prices in Illinois [outside Chicago] Indiana, Iowa, Michigan, and Wisconsin: Daily Tribune only, $6.00 per year; with Sunday Tribune, $12.50 per year.

Zones 3 and 4 in states other than Illinois, Indiana, Iowa, Michigan, and Wisconsin:

Daily Tribune only, $7.50 per year; with Sunday Tribune, $15.00 per year.

Zones 5, 6, 7 and 8, inclusive, Canada and Mexico: Daily Tribune only, $12.00 per year; with Sunday Tribune, $19.50 per year.

Foreign: Daily Tribune only, $25.00 per year; with Sunday Tribune, $42.00 per year.

Entered as second class matter, May 14, 1903, at postoffice at Chicago under the act of March 3 1879.

U. S. STUDIES WAY TO SEND FOREIGN SHIPS TO BRITAIN

Acts After Seizures Are Ordered by Roosevelt.

BY WALTER TROHAN.
[Chicago Tribune Press Service.]

Washington, D. C., June 6.—Government experts tonight were studying means of speeding up shipment of American munitions and supplies to Britain after President Roosevelt signed the ship seizure bill and issued an order authorizing the maritime commission to requisition all immobilized foreign merchantmen in this country.

One of the plans under consideration, it was authoritatively learned, is to have the government itself operate the seized foreign ships and those being requisitioned from American shipping lines under the President's drive to create a two million ton shipping pool to aid Britain.

War Zone Entry Possible.

Government operation of the vessels would permit the administration to send ships wherever desired in any war zone. The neutrality law applies only to privately owned ships.

Some New Dealers are urging that the administration take advantage of the escape provided by the language of the act and send American merchantmen to Britain with needed war materials with the United States government as the ship operating corporation.

Another scheme under consideration applies only to the 84 seized merchantmen. It would be possible, under a plan advanced by maritime commission officials, to operate these ships under their own flags and with their own crews—except for the German and Italian vessels—under the guard of American seamen.

May Fly Foreign Flags.

These vessels could be operated to replace British vessels in noncombatant areas for duty in the war zone, or it is possible that the vessels might be employed directly in shipping between the United States and Britain. Such vessels might be permitted to operate under the flags of Denmark, Greece, or other conquered nations, because this country has refused to recognize these conquests.

A third plan, which is regarded as the most simple, is to lend both the seized and requisitioned ships to Britain as she needs them. However, Britain's chief need is for arms and supplies rather than ships. The ships are only a means to an end. She would prefer the ships to be manned and operated by American crews.

30 Axis Ships Included.

The seized foreign ships, involved in the act Mr. Roosevelt signed today, were taken into "protective custody" several weeks ago. Among them are 28 Italian vessels, 2 German ships, and 39 Danish merchantmen. The remainder of the idle ships are French, Norwegian, and Danish or fly the flags of Baltic or Mediterranean nations.

In his executive order authorizing the maritime commission to take over foreign ships, Mr. Roosevelt empowered the commission "to purchase, requisition, charter, requisition the use of, or take over the title to, or the possession of" any of the foreign merchantmen.

BRITISH TO KILL 300,000 CATTLE; FEED IS LACKING

[Chicago Tribune Press Service.]

LONDON, June 6.—Three hundred thousand head of beef and dairy cattle in Britain must be slaughtered within the next few weeks because of a shortage of feeding stuffs, Minister of Agriculture R. S. Hudson announced tonight. Practically no feeding stuffs will be imported, he said, and there will be fewer byproducts for feeding stock from home milled wheat. About 170,000 of the animals to be killed will be dairy cattle, it is estimated. The figure represents 5 per cent of Britain's existing milking herds.

Further slaughter of pigs and poultry also is expected. Plowing of grassland likewise is resulting in a decrease in the number of sheep.

Tells Pet Trouble

[TRIBUNE Photo.]
MRS. RUTH HUPAC.

Joseph Hupac and his wife, Ruth, were happily married, she told Judge Rudolph Desort yesterday, until he took to being caretaker for three Persian cats given them by friends. "He wouldn't let me stroke them or feed or wash them," she said, under questioning of her attorney, Harry X. Cole.

"Once, when I let them out of their box, he struck me and knocked me out." This was on last March 21, when she decided to seek a divorce.

Judge Desort granted her petition, awarding her $10 a week for support of a daughter, Anne, 4 years old.

SEIZE A BURGLAR IN FLAT; FIND HE IS THE MILKMAN

As Morris Katz, 55 years old, a plumber, started to enter his apartment at 50 North Long avenue last night two men dashed out of the apartment, knocking him down. Katz was accompanied by his wife Minnie and his son, Arthur, 28, a plumbing contractor who lives with him.

The son chased the burglars down a hallway, where one escaped. The other was subdued after he had received two black eyes. As the younger Katz sat on the burglar his father exclaimed, "It's the milkman!"

The burglar was Ben Berman, an employé of the Capitol Dairy company, 3942 Ferdinand street. Berman, who is 38 years old and lives at 3562 Monroe street, had delivered milk to the Katz family for five years. He carried a black mask in his pocket. As Austin police sought Berman's companion, Lieut. William Butler said the capture may clear up a recent series of west side burglaries.

The Katz family manages the apartment building, and Morris Katz told police about $200 in rent collections was missing.

U. S. MINELAYER GOES DOWN WAYS AT PHILADELPHIA

Philadelphia, Pa., June 6 (AP).—American democracy will survive because "we can and will out-produce Hitler," Assistant Secretary of the Navy Ralph A. Bard declared today at the launching of the 6,000 ton minelayer Terror, first vessel of its kind to be built for the nation's new two ocean navy.

Production of American warships "is our answer to Mr. Hitler," Bard told a throng of cheering workers and guests at the Philadelphia navy yard.

This area's second important naval launching in two days will be held tomorrow when the 35,000 ton battleship South Dakota will slide down the ways at the Camden yards of the New York Shipbuilding company.

Mrs. Bard christened the streamlined Terror which navy officials believe will be ready for service by next September, a full year ahead of its scheduled completion date.

Britain Appoints Aid to Publicity Director in U. S.

LONDON, June 6 (AP).—Frank Darvall, deputy director of the American division of the British ministry of information, is going to the United States to aid Sir Gerald Campbell British minister in Washington, D. C., and newly appointed director of British publicity in the United States, it was announced today.

F. D. R. CHARGES PEACE RUMORS ARE NAZI PLOT

Accuses Some Americans of Being Dupes.

BY ARTHUR SEARS HENNING.
[Chicago Tribune Press Service.]

Washington, D. C., June 6.—President Roosevelt said today that John G. Winant, American ambassador to the Court of St. James's, had brought him no information that Great Britain is in a desperate plight and seeking peace.

The President accused the German government of inspiring what he called "American appeasers" and certain newspapers to circulate such reports in connection with Winant's return to this country to confer with the President. He said he possesses proof of this charge.

"There was not even the 10th cousin of a peace offer or anything like that or any discussion of peace," exclaimed the President with great heat at his press conference. "Absolutely nothing like it."

It's an "Accusation."

Asked if he could be quoted directly to this effect, Mr. Roosevelt replied:

"Yes, provided you use this not as a denial by the President, but as an accusation by the President."

Mr. Roosevelt said he had on his desk copies of two orders issued by the official German propaganda agency to Nazis and Fascists in this country and to "American appeasers." One, he said, depicted the dissemination of propaganda that Hitler has no designs upon the United States. The other directed that as soon as Winant should arrive in the United States the story be spread that he was bringing information that Britain is near exhaustion and ready to make peace.

It was an amazing coincidence, the President went on, that certain types of American newspapers have published such stories recently. He mentioned only one newspaper by name—the New York Times, which today published an interview which the former American ambassador to Belgium, John Cudahy, had with Hitler. In it the Fuehrer branded as fantastic the notion that he ever would attack the United States.

Editorial Pleases Him.

Mr. Roosevelt said he was gratified to note that in the same issue of the paper the Times had published an editorial declaring Hitler's protestations unworthy of belief.

The President ignored the information which Secretary of State Hull gave to the press last Wednesday. Hull said that Winant brought a grave report of the danger the United States faces as a result of the developments in the war.

London Is Delighted.

LONDON, June 6 (AP).—President Roosevelt's press conference declaration today linking talk of peace offers to German propaganda was received with unconcealed delight tonight in London.

BRITAIN NAMES A DIRECTOR OF ITS MAN POWER

[Chicago Tribune Press Service.]

LONDON, June 6.—The British government tonight created another new job—director general of man power—and named G. H. Ince, undersecretary of the ministry of labor, to fill it. Ince was responsible for drawing up the scheme of military registration by age groups. He is 49 years old.

Ince is expected to serve as a liaison agent between Ernest Bevin, minister of labor, and the fighting services so that skilled labor can be removed from the army or other jobs and transferred where it is most needed.

NEW ROOSEVELT DICTATOR BILL TO BE SCRAPPED

Senator Byrnes Admits It Couldn't Pass.

[Continued from first page.]

industries except the dictatorial property seizure bill, which authorizes the President to commandeer property of any kind or character, personal or real, tangible or intangible.

The house naval affairs committee last April 21 reported a bill introduced by its chairman, Representative Carl Vinson [D., Ga.], requiring a 30 day "cooling off" period before strikes could occur. The bill also was reported by the house rules committee, but administration opposition has kept it from the house floor.

Two Warn of Disaster.

Senator Harry F. Byrd [D., Va.] and Representative W. R. Poage [D., Tex.] warned today that President Roosevelt's toleration of strikes in armaments industries is leading the United States down the same road to disaster which France took.

Senator Byrd renewed his proposal of compulsory arbitration legislation, but demanded that President Roosevelt act first.

"In my judgment the President can stop strikes if he would speak in strong and unequivocal language to the effect that no further interruptions will be tolerated in our defense program," the senator said. "What we need to do is to take the same firm and decisive action as that taken by Woodrow Wilson in the strikes during the world war and that taken by Grover Cleveland."

Senator Byrd deplored President Roosevelt's failure to condemn strikes in strong language when he made his radio address to the world on May 27.

Finds Situation Worse.

"And now, 12 days after this speech was made, the strike situation is worse than it has been at any time during the period of defense strikes," Senator Byrd added. "I am advised by the war and navy departments that 67 strikes are now in existence in war and navy contracts, and, in addition, the war department reports 19 threatened strikes, some of vital importance.

"Unless this country gets down to work and makes available the mechanized equipment essential for our own protection and for aid to England, we are on the same road that carried France to disaster. This war is not so much a war of men as it is a war of great planes, tanks, ships, and mechanized equipment.

"Under the unlimited emergency proclaimed by him, the President has the power to set aside in defense production the 40-hour week. He should do this at once, and he should stop the strikes."

Senator Byrd renewed his demand that Mr. Roosevelt get rid of Secretary of Labor Frances Perkins and replace her with "a two-fisted man with courage, capacity, and patriotism."

REV. O'BRIEN ASSAILS TOTALITARIANISM AS DOCTRINE OF FALSITY

Green Bay, Wis., June 6 [Special].—"The dignity of man is under attack in the totalitarian countries of the world today primarily because God has been obscured," said the Rev. Dr. John A. O'Brien, University of Notre Dame professor, in an address at St. Norbert college's 43d commencement exercises in De Pre today. He spoke on "The Challenge of the Day."

The Most Rev. Paul P. Rhode, bishop of the Green Bay diocese, conferred degrees on 46 seniors.

Dr. O'Brien declared that in regarding man as a mere cog in the vast machine of the state, the totalitarian governments, Nazi, Fascist, communist, are ruthlessly logical, if man is not endowed with rights by God himself.

"The truth of the matter is, however, that man has been endowed by God with inalienable rights which constitute the foundation of the dignity of man and the sanctity of the human personality," he continued. "The heresy of totalitarianism consists in usurping the place of God in posing as the supreme lord and master of man. Thus the will of Stalin, of Hitler, and of Mussolini is made the source of man's rights and the fountainhead of his duties."

DAD!
What COULD be as IMPORTANT as Mrs. Snyder's?

Dad! *This* is TWO pound day! It will be Sadday if you forget. They'll be desolate. There's Toodles and Roundy and Pudge and Dot and Jay and Slug and Elfie and Barbs and Sonny and June and Peterboy . . . what will they DO without it? Then, whottle YOU do, YOU and Mom?

MY SUMMER SPECIAL . . . full of the kinds you love in hot weather . . . no chocolates. Caramels, chewies, coconut pieces, delicious brittles and nut candies, fruit jellies . . . and TWO pounds are only $1.20 (2 lbs.!)

MRS. SNYDER'S CANDIES
16 shops in Chicagoland . . . Tel. Central 2116
Out-of-towners send orders to 119 N. Wabash Av. CHICAGO

GUARANTEED SATISFACTION

BRUCEWOOD SUMMER SUITS
of new shantung rep-cord
$12.95
with long or short sleeves

These suits are a matchless value at $12.95—they're worth so much more. Cool as an iced fruit cup—and gorgeously styled with the new longer jacket and eight gored pleated skirt—they're perfect for now and all summer

In brown, yellow, beige, light blue, royal blue, black, navy, red and rose—sizes 10 to 20; others in all colors, $10.95 to $17.95
—7th floor

MAURICE L. ROTHSCHILD
State at Jackson

Phone or mail orders filled Har 9000

MORLEY SLACK SUITS
of skipper denim with striped slacks
$1.95

Smart—carefree—colorful—a shirt that looks equally smart in or out—swaggery striped slacks with a world of dash and go—it's a perfect combination — to play and live in all summer long—a perfect price, too—$1.95

In blue and white or red and white—sizes 12 to 20—other slack suits $2.95 & $3.95

VALUE BASEMENT

MAURICE L. ROTHSCHILD
State at Jackson

Remember!
TODAY IS NETCHER DAY
Chicago's Outstanding Value Event!

a $2.00 value—both for $1

This ALL-PURPOSE vitamin cream will astound you with its results. It contains VITAMINS A and D, which help nourish and stimulate the skin cells to renewed activity. Vita-Ray Vitamin Cream relieves dryness, helps recede enlarged pores and adds a fresh glowing tone to your face.
The exquisitely fine textured Vita-Ray Powder adds a soft, transparent radiance to your re-vitalized skin. Choice of 6 flattering shades.

COSMETICS—MAIN FLOOR—STATE.

The Door to Thrift
NETCHER'S BOSTON STORE
Sole, Madison and Dearborn Sts.

BASKIN

BRIGHT IDEA for FATHER'S DAY

This is actual size 2⅞x1⅛"

Introducing the "THIN MAN"
Cigarette Lighter
imported by Swank

This lighter is as *handy* to carry as Dad's silver pocket knife because it's small, *thin*, compact—*only a quarter of an inch thick!* Yet the "Thin Man" Cigarette Lighter has *ample fuel* capacity . . . works with hair-trigger precision and *efficiency. Imported by Swank* just in time for a distinctive yet inexpensive Father's Day gift. Gold or silver finish. $3.50

Deluxe gold or silver enamel trim, $5

IF YOU ORDER BY MAIL

BASKIN, 133 S. State St., Chicago. Please send me
____Cigarette Lighters, $3.50 ea._____finish
____DeLuxe Lighters, $5 ea._____trim
Name_____
Address_____
☐ Charge ☐ Cash ☐ C.O.D.

BASKIN
2 STORES
Home of Hart Schaffner & Marx Clothes
133 S. STATE ST. • CLARK at WASHINGTON

GUARANTEED SATISFACTION

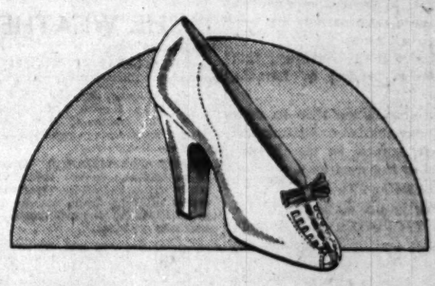

BRUCEWOOD SHOES
in scores of brilliant new styles
$6.75

If you love a parade—an eye-filling style parade—you'll thrill at the almost endless procession of new Brucewood shoes—white & tans, white & blues, white & black patents, reverse combinations, spectators, sandals; every one sparkling with quality and value

Others to $10.75—7th floor

2 hours free parking at Palmer House garage, Quincy near State, with every purchase of $1 or more

Maurice L. Rothschild
State at Jackson

KNOX STRAWS THAT PACE THE SUMMER TREND

Three outstandingly smart weaves . . . the lighter, more open Panama, scientifically and perfectly dyed; the exquisitely woven, super-light Philippine Palm; and the rich toned knot-patterned Hemp . . . each with its distinctive touch of Knox styling.

$7.50
Knox "Dyed Panquin"

$5
Knox "Sudan Baku"

$3.50
Knox "Twisted Hemp"

KNOX

John T. Shayne
MICHIGAN AT RANDOLPH

Junior Chicagoans Love

Embroidery Trim

$10.95

Coquettish—sweet, and yet so perky! This spun rayon with self-embroidery all over the front has captured the heart of smart young things everywhere. Wear it on dates—for graduation. White, pink, beige, luggage, yellow. Sizes 9-17.

Junior Chicagoan, 4th, Wabash

MANDEL BROTHERS

WILLKIE WANTS U. S. TO SET UP ICELAND BASES

Urges Convoys in Rally at Chicago Stadium.

BY WILLIAM SHINNICK.

(Pictures on back page.)

In a departure from a prepared speech made last night in the Chicago Stadium, Wendell L. Willkie advocated an immediate use of United States forces to establish bases in Iceland "and other places to protect our liberties."

Willkie made a further unreserved plea for the convoying of war supplies, asserting that the fate of England is in the balance and she can not survive or maintain her war effort without a constant inflow of armament, equipment and food. He added that 10 per cent of all American shipments was being sunk before it reached the British isles.

Ballyhoo for Meeting.

The rally was sponsored by the All Chicago Citizens committee on America's Crisis, of which Clifford W. Barnes is chairman. Barnes presided at the meeting.

The affair had been advertised and promoted with the aid of airplanes flying over the loop and by the addition of famous movie stars to the program in an effort of interventionist groups to breach the anti-war citadel of Chicago and the middle west.

Mayor Kelly had issued a "Unity day" proclamation and ordered special patriotic exercises in the schools.

Fearful that there would not be a full house, the Democratic county central committee, from headquarters in the Morrison hotel, late in the day sent orders to precinct captains in convenient wards to "be there." Some were told to bring five guests and others to appear with their own families. By the time Willkie began to speak the whole house, with the exception of a hundred or so chairs on the last gallery, was filled.

Protesting Women Squelched.

The audience applauded a complimentary reference Willkie made to President Roosevelt. The meeting was interrupted by a demonstration by women in the northeast balcony when Willkie began to speak, but this was quickly squelched when 25 policemen advanced on the party and seized five women, who said they were acting as individuals opposed to war mongering. The women were held in the Stadium office until the end of the meeting and then released.

Mr. Willkie said:

"Now I say to you deliberately and earnestly—unless losses of shipments to England are stopped or greatly reduced—and at once—England cannot survive! And there is only one way that job can be done—America must insure the safe delivery of at least her own production to England. Fortunately, with the strongest navy in the world and with an increasingly strong air force, America has the ability to do that. If America insures delivery, we have well founded assurance that England will survive and England will win.

"I cannot tell you the point at which we may become involved in war. Neither can any other American. All we can know is that if and when Hitler thinks it is to his advantage, he will make war upon us. But if he does, he has at last lost his cunning, for he will thus combine the British and the American navies, and the British and the American air forces. The result will be an immediate and complete cleanup of the Atlantic. He will then know what a blockade really means."

Asks for Political Holiday.

Willkie declared himself as bitterly opposed to either Republicans or New Dealers using the defense program and the controversies about intervention for political purposes. He continued:

"We must gear ourselves for a united and complete effort in government, in industry, in labor, and in agriculture. We must wipe out political blacklists. The fittest men to administer the defense, irrespective of their political affiliations or economic beliefs, must be brought to Washington. A master priority plan should at once be formulated. Our industrial capacity must be allocated, among our military, naval, aeronautical, lease-lend and civilian needs so that one effort supplements another in proper order.

"The hope to do this cannot be accomplished thru arbitrary power with partial authority scattered among a multitude of competitive burocrats and it must be accomplished thru a coördinated centralized authority under the direction of one man responsible to the President, an authority which deals not in political theories and social objectives, but in a single aim—the building of our defense, and, as the first step toward it, the providing of Britain's requirements."

Willkie declared that he was not a war monger. He asserted that his support of all aid to Britain was known even before he was nominated for the Presidency. He added that his ideas of effective aid had changed; that for months he believed production alone would accomplish the end. Recently, he said he had become convinced that guarantee of delivery was necessary.

50 Women Picket Hall.

The crowd gathered slowly for the meeting. Fifty women of the American Peace Mobilization paraded with banners at the Madison street side of the building. Some of the banners were: "Neither Hitler nor Halifax," and "Not all the Willkie speeches nor all the Kelly men can put the war mongers together again."

Dean William F. Clarke of the De Paul university law school opened the program with a short speech, introducing the movie actors.

Don Ameche was the first, and referred to himself as an American and a former Chicagoan. Judy Garland sang. She got round after round of applause. Dennis Morgan sang and Linda Darnell's charm was displayed in a short speech.

One speaker was Carl Sandburg, poet and biographer of Lincoln. There were many boos when he spoke humorously of Col. Lindbergh as a flyer who had ceased to fly and had "ice in his veins." There were a few cheers also for Lindbergh. These were virtually drowned out by shouts.

Mayor Kelly spoke in praise of the President and of Willkie, whom he invited to come back to Chicago again.

Busy Day in Chicago.

Willkie arrived at Chicago airport in the morning and was greeted by a delegation of about 25 members of the All Chicago Citizens' committee headed by Col. A. A. Sprague.

With a motorcycle escort Willkie was driven to the city hall.

Leaving the mayor's office, Willkie went to the Hotel Sherman. At the entrance he encountered a group of women belonging to We, the Mothers, Mobilize for America. They carried banners, one of them reading, "Willkie, Stooge of F. D. R." Willkie took this and a few boos calmly, saying he "loved it."

In a brief address to the Executives' club Willkie said there could be no compromise with the Nazis and he hoped none of the business men of America could be so shortsighted as to believe in appeasement.

Willkie Visits Mayor

(Story in adjoining column.)

[TRIBUNE Photo.]

Mayor Kelly (left) greeting Wendell L. Willkie in the city hall yesterday.

TROOP TRAINING SLOWING DOWN; WEAPONS SCARCE

Unit Commanders Want Public to Know It.

BY CAPT. M. M. CORPENING.

[Chicago Tribune Press Service.]

Manchester, Tenn., June 6.—The shortage of weapons and equipment which is widespread among the troops engaged in tactical exercises of the second army here, and those in nearby Camp Forrest, where the 33d division [Illinois] is in training, was forcefully brought out today by the condition of Company M, 48th quartermaster regiment. This organization is engaged in "housekeeping" duties during the maneuvers.

Capt. Philip Sheridan, in command of the company, said the organization virtually was unable to perform its duties because of lack of equipment annd the inexperience of his men. The unit is composed of colored troops. Ninety-four of the 99 men in his company never had a day of training prior to April 10.

Only One Truck Left.

Tables of organization specify that the company should have 51 one and one-half ton trucks. He had 11, but 10 of these he has had to turn over to the 43d engineers because that regiment was even worse off for transportation than the quartermaster regiment. The 43d also is on housekeeping duties, mainly in road maintenance.

Despite all this, the captain, reported, the morale in his company is high. Most of the men prefer soldiering to picking cotton. Altho they were not well nourished when they were inducted in April and marching was an ordeal and many stragglers were forced to fall out between rest periods, the army food has increased their strength any they now perform their duties satisfactorily and cheerfully.

Most unit commanders here are greatly concerned by the shortages in their organizations. A colonel of one of the regiments expressed his feelings today, in this manner:

"The American public expects an efficient fighting force. This is impossible if proper equipment for training is not available. In combat the shortages would be fatal. If the public is kept informed of these deficiencies it will demand that the situation be rectified. My regiment is lacking in equipment and is short of trained men. I want the public to know it."

Trainees Are Learning.

However, not all the news of the trainees is discouraging, for Maj. Gen. Frederic Smith, commander of the 7th corps, which is engaged in the exercises, said both men and officers are learning and that progress was being made.

The 30th division [Tennessee, Georgia, Carolinas], is showing considerable proficiency in camouflage. Trucks and artillery are not permitted to stop in the open and positions have been well concealed.

The exercises today placed the units of the 7th corps in retreat. In addition to the 30th division, the 27th [New York] and the 5th triangular [regulars] form the corps. Troops found that the tactics of retreat were more difficult than those of attack, which was the problem of the previous exercise.

Follow Bragg's Strategy.

An interesting feature of the war maneuvers is that the troops are closely following the strategy of Gen. Braxton Bragg, when re retarded the Union army's advance during the civil war. Breastworks erected by Bragg's army still can be traced.

Tomorrow the troops will rest while a command problem is worked out and Sunday they will be given off.

Dancer to Wed

NOEL CARTER.

New York, June 6 [Special].—After getting a marriage license today, Noel Carter, 22 years old, dancer, and Orchestra Leader Gray Gordon, 34, announced they were planning to wed on Monday. It will be the first marriage for Miss Carter, who gave her name to the clerk at Municipal building as Noel Ditsler. Gordon was divorced in Detroit in 1937.

HITS WILLKIE'S ABOUT FACE ON WAR QUESTION

Wendell L. Willkie is an insincere orator attempting, by the use of "ambiguous, sweet words," to send the young men of this country to possible death in faraway Africa in a fight for some one else's empire. This accusation was made last night by Walter F. Boye, Chicago attorney, who addressed the Indiana Harbor-East Chicago chapter of the America First committee at a meeting in West Chicago.

Boye charged that Willkie's reputation for insincerity and opportunism became firmly established when the former Presidential candidate, who in his campaign speeches promised repeatedly that he would never send an American boy into the present war, did an about face and became one of the country's leading interventionists.

"During his campaign Willkie said that if his opponent were elected we would be in the war by this April," Boye said. "After the campaign he said he did not mean it; that this statement was only campaign oratory. There, by his own admission, he branded a profound statement of his own as unreliable.

"If Willkie was not sincere and was an opportunist when he made this statement, what reason have we to believe that he is sincere and not an opportunist now?"

Flames Cause $10,000 Loss to Paper Carton Company

A 4-11 alarm early today fought a blaze which destroyed the interior of the one story brick building at 2251-2253 North Knox avenue, occupied by Carton Finishers, Inc., makers of paper cartons and boxes. Commissioner Michael J. Corrigan placed the damage at $10,000. The origin of the fire was undetermined. The fire for a time threatened the adjoining Belden Millwork company, 2241 North Knox avenue, but it was not damaged.

27 YEAR LIMIT FOR DRAFT GETS SENATORS' O. K.

Change Is Approved by Committee, 5 to 3.

Washington, D. C., June 6 (AP).—Legislation authorizing President Roosevelt to defer the induction into the armed forces of selective service registrants who have reached their 28th birthday was approved today by the senate military affairs commitee.

Scheduled for consideration in the senate next Tuesday, the measure would permit the President to narrow the service age limits so that only men from 21 thru 27 years old would be called up, instead of the present bracket of 21 thru 35.

Those Inducted Not Affected.

Sponsors said the measure would not affect men 28 years old or older who already have been inducted into the armed forces. Nor, they added, was it to be considered a permanent exemption for other men in this age bracket, since they would be liable for service anytime the President chose to order selections in their group.

By a 5 to 3 vote the committee adopted an amendment by Senator Chan Gurney [R., S. D.] altering the original version of the bill as submitted by the war department.

Army Asks Blanket Power.

The department had asked that the President be given authority to fix the age or ages at which he might order the deferment of registrants. The Gurney amendment limited this Presidential power to men over 27. Chairman Robert R. Reynolds [D., N. C.] said he and Senators Lister Hill [D., Ala.], the majority whip, and Harley M. Kilgore [D., W. Va.] had sought to obtain approval of the bill in its original form.

Supporting Gurney on his amendment, however, were Senators Edwin C. Johnson [D., Colo.], Rufus C. Holman [R., Ore.], John Thomas [R., Idaho], and Styles Bridges [R., N. H.], the latter voting by proxy.

Brig. Gen. Lewis B. Hershey, selective service head, told reporters that approximately 7,000,000 men now registered would be affected by the proposed change in age limits.

ANTI-PLANE UNIT RETURNS; DUTY IN PANAMA HINTED

Two thousand soldiers of the 61st coast artillery [anti-aircraft] regiment and attached units returned to Fort Sheridan yesterday after a hurried trip by motor convoy from the army war games near Camp Forrest, Tenn. Rumors are that the regiment, unexpectedly ordered back to Chicagoland 24 hours after it had arrived in Tennessee, is to be sent to the Panama canal zone.

Brig. Gen. John L. Homer, commandant of Fort Sheridan, said he understood the regiment was sent back to the fort to continue training. It is one of the army's best equipped anti-aircraft units.

The men and officers of the 61st traveled in 465 army vehicles ranging from ¼ ton weapon carriers to 19,000 pound prime movers which hauled the regiment's 3 inch gun batteries. Attached to the regiment were Company B of the 81st quartermaster regiment and the 23d ordnance company.

SEEK IDENTITY OF LAKE VICTIM.

Police last night sought to learn the identity of a man about 55 years old whose body was removed from the lake at Addison street. His hat was marked with the initials T. N. W. The man was 5 feet 8 inches tall and weighed about 175 pounds.

A special selling of 1000

BRUCEWOOD SUMMER DRESSES

$5.95

shantung dresses
jacket dresses
jersey dresses
print dresses
sheer dresses
seersuckers
washables

Sizes 12 to 44—7th floor

This dress sizes 12 to 20

MAURICE L ROTHSCHILD
State at Jackson

MAIL AND PHONE ORDERS FILLED—HAR 9000

Rothley
SLACK SUITS
with new longer fitted jackets

$6.95

It's news—longer jackets slightly fitted, with flaring saddle pockets. The matching or contrasting slacks are man tailored and narrower—matchless at $6.95

In beige and brown, blue and navy, rose and navy, red and navy; also plain colors, blue, green—sizes 12 to 20—7th floor

Maurice L Rothschild
State at Jackson

RESORTS AND TRAVEL.
TOURS.

BARGAIN week-end cruises

From Chicago to GREEN BAY STURGEON BAY on the all-booked luxury liner

S. S. NORTH AMERICAN

Leave Saturday, June 14, 9 P.M. Return Monday, June 16, 7 A.M.
Leave Friday, June 20, 11 P.M. Return Sunday, June 22, 8 P.M.

2 carefree days in the sun . . . thrilling deck sports, games and entertainment with gay, easy-to-know shipboard companions. 2 glamorous nights aboat . . . dancing and romancing . . . exciting floor shows. Cruise in "ocean liner luxury" aboard a ship built *exclusively* for passengers. Meals, and berth in *outside* staterooms, only..... $17.50 Up

See your travel agent, or

GEORGIAN BAY LINE
128 West Monroe St., Chicago
RAN. 2960

LOW GROUP RATES
Milwaukee Boat—S. S. Grand Rapids—Starts June 22. Phone Del. 4949.

WANT A BETTER ROOM?
See the Rooms-to-Rent columns in the
CHICAGO TRIBUNE WANT AD SECTION

MAIL AND PHONE ORDERS FILLED—HAR 9000

IDEAL GIFTS FOR FATHER'S DAY

Actual $5
ALL PURPOSE ROBES
of Crown-tested rayon

$3.95

For travel by land, sea, or air—for use at home or on the beach—you can't surpass this cool, lightweight robe in foulard patterns. It's compact and easy to pack, too. A marvelous Father's Day gift—a marvelous robe for yourself, too—a real downright $5 value for only $3.95

4TH FLOOR

Maurice L Rothschild
State at Jackson

MEN! See this new series of O-G's

V-FLEX in Smart Sport Shoes

Specially Priced $5.00

O-G THE FINEST NAME IN MEN'S SHOES

The finest fitting Summer shoes you ever stepped into . . . cool . . . comfortable . . . and smartly styled. Wing or straight tips . . . brown and white . . . or all white.

Sizes 5 to 14, AAA to D • Mail orders promptly attended

☆ Open an O-G Charge Account

O'CONNOR & GOLDBERG

205 S. STATE • 59 W. MADISON • 6348 S. HALSTED
4616 Sheridan 333 E. 63rd 3300 Lawrence 1235 Milwaukee
2748 Milwaukee 4040 W. Madison 3225 Roosevelt Road

A New O-G Store at 1147 Lake Street, in Oak Park

O-G STORES OPEN TUESDAY, THURSDAY AND SATURDAY NIGHTS

Your Favorite Summer

Pastel Dresses

$12.95

Here are the dresses, cool and casual, that you'll see worn at the country club, the races and at smart resorts this summer. Sketched, a rare value in "Ocean-wave," an airy rayon crepe in White, Maize, Blue, Aqua and Luggage. Sizes 9 to 17.

KERMANS
160 North Michigan

APPLICATION FOR $7,500-$11,250 ACCIDENT INSURANCE POLICY

AND SUBSCRIPTION TO THE DAILY TRIBUNE

NOTE: For the sum of 25c preliminary term fee, plus 10c a month in advance thereafter, the Chicago Tribune makes available to its Home Delivery Subscribers and members of their families who reside in the same household a $7,500 Travel Accident Insurance Policy. Insurance coverage eventually increases to $11,250 on continuous renewal. Issued by Federal Life Insurance Co., Chicago. NO MEDICAL EXAMINATION. One policy to a person. Issued only to applicants over 10 and under 70 years of age.

Mail this Coupon to the Chicago Tribune. SEND NO MONEY. Accredited representative will call and collect 25c. Official Carrier will collect monthly thereafter for Insurance and Subscription. Insurance will lapse if subscription is stopped.

☐ *I hereby order the Daily Tribune delivered to my home by Carrier six days a week, starting immediately, for which I agree to pay the regular rate.*

☐ *I am a Home Delivery subscriber and agree to continue.*

Do you apply for this $7,500 Travel Accident Policy?.....
(PLEASE PRINT)

Your Name?..... First Name Middle Name Last Name

Address?..... Number Street Apt.?.....

..... City State Phone?.....

Your Age?..... Date of Birth?..... Month Day Year

Are You Blind or Deaf?..... Are You Crippled?.....

Name of Person to Whom Insurance is to Be Paid in Case of Your Death? (Beneficiary)

..... Relationship.....
First Name Middle Name Last Name

Applicant's Signature..... Sign in Own Handwriting

NOTICE: Orders for Home Delivery of the Tribune are acceptable only from persons residing where such service is maintained and are subject to rejection by the Tribune. All applications for insurance are subject to rejection by the Federal Life Insurance Co. Insurance does not become effective until noon the date policy is issued.

Form A2735—6-39

GIVE AIR BRANCH SEAT IN CABINET, CONGRESS URGED

Bill Is Introduced by Wisconsin Member.

BY WILLARD EDWARDS.
[Chicago Tribune Press Service.]

Washington, D. C., June 6.—A vigorous plea for a department of aviation in the cabinet was delivered in the house today by Representative Harry Sauthoff [Prog., Wis.].

Harry Sauthoff.

"Germany is demonstrating today that the great British navy has lost its effectiveness," Sauthoff told his colleagues, "and while Germany practically has no navy, nevertheless her superiority in the air since this war began has made Great Britain call upon the United States for help.

"Wherever Germany and Great Britain have clashed, whether on the western coast of Europe, in the Scandinavian countries, in the battle of the Balkins, or in the battle of Crete, Germany's supremacy in the air has won the victory.

"To date, Great Britain has not won a single major military victory. These facts are indisputable and clearly point out one thing—the necessity for high powered, high armored and high geared air forces."

Urges Passage of Bill.

The Wisconsin congressman asked for passage of a bill introduced by him which would establish a department of national defense, to consolidate therein the war and navy departments and a department of aviation, the secretary of the aviation department to be given cabinet rank.

He noted that Britain is likely to lose the Mediterranean, not because Germany has a superior fleet but because it has a superior air force.

"No doubt Hitler's next move after Crete," he said, "will be on the Island of Cyprus."

Many in congress are puzzled, Sauthoff said, concerning the indifference of the administration to the necessity for a distinct air division and a place in the cabinet for its representative.

Given Subordinate Position.

"We are spending hundreds of millions of dollars on aviation," he remarked. "We are giving every possible aid and encouragement to air power and yet we relegate it to a subordinate position.

"A first class battleship takes four years to build, it can travel only about 30 to 35 knots, it is clumsy and unwieldy in its maneuverability, and one hit, properly located, can sink it, as in the case of the Hood. A torpedo dropped from an airship can render it helpless, as in the case of the Bismarck.

"On the other hand a modern airship can be built in eight to ten months, it can travel 300 or 400 miles an hour, it can be maneuvered in any direction with the speed of lightning, and it can be built at a cost of $500,000, while the battleship will cost 70 million dollars. One wonders why we don't build fewer battleships and more air bombers."

140 Bombers for One Ship.

One hundred and forty bombers can be built at the same cost as one first class battleship, Sauthoff noted, and in 25 per cent of the time.

"Why, then," he asked, "do we push the air force into the background and still cling to a system that is outmoded, outmaneuvered, outfought, and displaced by a swift-moving, death dealing power that nothing can stop except a superior force in the same element?"

Neither army nor navy will ever give the air force its proper place in modern warfare, Sauthoff asserted.

"Naturally," he said, "men who know nothing about flying, who know nothing about the construction or designing of aircraft, whose entire training and experience have been in a different field, are not going to wax enthusiastic about a subject concerning which they have no knowledge.

"In order to give our air force its proper place in modern warfare, it will be necessary then to free it from the shackles of the army and navy and give it a place of its own where it can develop and attain the proportions that it ought to, because in the end, when the time comes, this country will be depending upon its air force for its defense."

Divorcee to Wed

BARBARA BENNETT.

[Associated Press Wirephotos.]
ADDISON RANDALL.

Hollywood, Cal., June 6 (AP).—Barbara Bennett of the Richard Bennett family is en route to Mexico to wed Addison [Jack] Randall, western film star, only three days after being freed from Morton Downey.

Downey, to whom Barbara was married 11 years and who failed in repeated attempts at a reconciliation, divorced Miss Bennett in Connecticut. He was awarded custody of their five children.

Barbara's sister, Constance, has been married four times; Sister Joan twice, and their father, Richard, twice.

Randall formerly was the husband of Louise Stanley, prominent socially in Springfield, Ill. Twice they were wed; twice divorced.

Bevins Sees Whole Weight of U .S. Put in War by '42

LONDON, June 6 (AP).—Labor Minister Ernest Bevin, speaking tonight at Wimbledon, declared that Adolf Hitler "has acknowledged he cannot bring Britain down before 1942 and that brings to the Germans the fact that by then the whole weight of the United States will be thrown into the struggle." He then added: "I do not believe Britain will ever be conquered by the Nazi dictator."

CHARGE PEPPER 'PUT HEAT ON' IN ASPHALT BUYING

Airport Work Waits While He Shouts for War.

Washington, D. C., June 6 [Special].—Senator Claude Pepper [D., Fla.] was described before a house military subcommittee today as having "put the heat" on a government official in connection with purchases of asphalt to pave runways at Eglin field, army air corps project in Florida.

Senator Pepper and map with arrow locating air corps project in which he was interested.

Work on the field was delayed for more than a month by efforts of the New Deal senator to deprive the lowest bidder of the asphalt contract in order that it would go to a company represented by the senator's former law firm.

The house committee is now seeking the full story back of the developments that held up a military project while the vociferous Florida senator has been clamoring for this country to enter the war and inveighing against all who disagree with him.

New Bids Demanded.

The account of "the heat" applied by Pepper was given in testimony of R. L. MacDougall, assistant WPA commissioner. He told of the senator calling for new asphalt bids on the project after deciding that Pan American Petroleum corporation, next to the low bidder, had been mistreated. Pan American is represented by Millard F. Caldwell, a member of Pepper's former law firm.

MacDougall said that Roy Schroder, then the Florida WPA administrator and now regional director at Atlanta, told him he had been subjected to "a lot of heat" by Pepper. The witness testified that he believed the Allied Materials, Inc., the low bidder, was entitled to the contract and instructed Schroder not to call for new bids.

The conversation took place, MacDougall said, while he was WPA regional director at Atlanta. When he became assistant commissioner here recently, Schroder succeeded him in the Atlanta job.

Senator "Quite Angry."

MacDougall said that on April 28 he and Schroder called on the senator here and found him "quite angry" over the situation. He said he told Pepper he was "off on the wrong track." The senator, he said, had heard only one side of the controversy, so he outlined the other side of the case to him.

Altho he insisted to the senator that the bids were in order and that Allied was entitled to the contract, he related, Pepper argued that specifications were written in such a way that Pan American could not bid intelligently.

Investigator J. J. McTigue questioned MacDougall closely as to whether Pepper had hinted that he might interfere with the promotions of either MacDougall or Schroder. Members of congress previously have asserted that Pepper threatened to have Schroder and two members of his staff fired unless they held up the shipment of Allied asphalt.

MacDougall declined to make such an assertion, but finally revealed that Pepper had asked him when his confirmation was to come up in the senate—"but in a friendly way and just to make conversation." He said he told the senator that an appointment as assistant commissioner did not require confirmation.

Test Your Facts

Below each of the following questions are listed three answers. Make your choice, turn to page 23 in the Want Ad section for the correct answers, and mark your score:

1. Which of the following is incorrect usage of the national flag?
[a] When the American flag and that of another nation are displayed together, they always should be flown from separate staffs of the same height.
[b] When the flag is draped over a speakers' stand and the union [stars] should always be uppermost and to the flag's own right.
[c] On Memorial day the flag flies half-staff from sunrise to noon; full staff from noon to sunset.

2. What President's wife was named Grace Anna Goodhue before her marriage?
[a] Cleveland. [b] Taft. [c] Coolidge.

3. In what country is Picardy?
[a] Ireland. [b] France. [c] Canada.

4. What famous poem begins: "Of man's first disobedience, and the fruit"?
[a] Dante's "Divine Comedy." [b] Byron's "Childe Harold's Pilgrimage." [c] Milton's "Paradise Lost."

BRIDGES WITNESS ACCUSES REDS OF INTIMIDATING HIM

San Francisco, Cal., June 6 [Special].—Maurice [Blackie] Cannalonga, the long missing witness of the Harry Bridges deportation hearing, testified today he "disappeared" after his first appearance on the stand because he was being "watched and intimidated by the communist party."

Cannalonga testified as a government witness in April that he had seen Bridges, Australian born CIO director whom the government is seeking to deport, attend at least three communist meetings. In May defense attorneys presented a deposition which they said Cannalonga had given contradicting testimony and charging he had been intimidated by the FBI. Then Cannalonga "disappeared." He reappeared Wednesday as a government rebuttal witness. Today he said he spent "some time" in the Olympia mountains of Washington making CCC trails. He said he returned to stay out of trouble with draft authorities.

In response to defense questions on the motive for his flight, Cannalonga said: "I was being watched and intimidated by the communist party. The communist party had started a whispering campaign about me."

BI-PARTY SYSTEM HOPE OF WORLD, SAYS REP. MARTIN

Glens Falls, N. Y., June 6 (AP).—Representative Joseph W. Martin [R., Mass.], Republican national chairman, declared tonight that, while America must have political unity on national defense, the hope of the world rests in the biparty system.

"Unity we must have," he told a convention of New York Young Republican clubs. "We must build, and build quickly, a national defense adequate against any aggression.

"But unity does not mean blind submission to the dictates of any political burocracy. Unity means intelligent coöperation.

"If our American system of free government, the biparty system, the constitution, go down—even for a little time—the hope of the world is gone."

AIMS OF FRANCE NOT OPPOSED TO U.S., ENVOY SAYS

Denies Nazi Troops Are in Syria.

[Continued from first page.]

dominant topic of discussion in Vichy today following official French reaction to Secretary of State Cordell Hull's declaration against French cooperation with Germany.

It was assumed here that Hull's remarks implied the possibility that the Roosevelt government might decide to break off diplomatic relations with Vichy.

The objection of the secretary of state to France's plans to establish peaceful relations with Germany and collaborate in European reorganization drew this remark from a French official spokesman: "It is regrettable that Washington, D. C., seems to be so badly informed about European developments. What we want is to arrive at a condition of peace in the world as soon as possible."

French Draw an Inference.

The inference was that world politics is now pitted between those who want to keep the war going as long as possible as a matter of policy and those who do not.

French political circles said they were without information as to whether peace terms had been proposed to the British by Adolf Hitler and whether such action had been the cause of Ambassador John G. Winant's hasty trip to Washington from London.

The French, it seems, are appraising the possibility of Hitler offering peace to Britain and whether London is using this offer to tempt the United States into an open declaration of war as an alternative to acceptance.

The French information office, insisting that the United States was being misled and misinformed about Europe, issued this statement:

"It is astonishing to see the American secretary of state describe as a policy of aggression and oppression one which is directed against no one and damages the interest of no other power. Collaboration with Germany is only inspired by a wish to establish better relationships in Europe and to maintain the liberty of the French empire and its lines of communication against all attacks."

1,000 Evacuated Civilians Leave Gibraltar in Ship

LA LINEA, Spain, June 6 (AP).—The British transport Strathmore with more than 1,000 evacuated civilians aboard put out into the Atlantic tonight from Gibraltar, escorted by the aircraft carrier Argus and two destroyers. The vessel left Gibraltar yesterday but returned when German submarines were reported barring the route.

U. S. MARINE CORPS OFFICER AND AN ARMY COLONEL DROWNED

Sarasota, Fla., June 6 [Special].—A retired army officer and a retired marine corps officer, both with distinguished war records, lost their lives in the undertow of the Gulf of Mexico late today as their wives looked on, unable to help them.

The victims were Col. George E. Ball, 68 years old, retired infantry officer, and Lieut. Col. Nelson P. Vulte, 61, retired marine corps officer.

The officers, with their wives and three other women neighbors, had gone swimming. The men had ventured some distance from shore. Neighbors said an undertow swept all seven seaward, altho four of the women fought their way back. Meanwhile, Mrs. A. C. Eastman, a Sarasota resident, was being carried out by the undertow, but was rescued.

Col. Ball served in the Spanish-American war and with the A. E. F. during the world war, and also saw service in Alaska. He was a native of Marquette, Mich. Lieut. Col. Vulte, a native of New York, had served with the marine corps for 30 years.

TROOPS PLAY NEW WAR GAME OF 'INVASION'

(Picture on back page.)

Old Silver Beach, West Falmouth, Mass., June 6 [Special].—Troops using motor barges today simulated the maneuvers of an invading force landing on a hostile shore, and carried out on Cape Cod a series of ship to shore landings.

Actually, it was a part of what was described as routine training of a regiment of the United States army.

Ferried from a transport ship to the beach in the motor driven barges, the troops, carrying full field equipment—riflemen, machine gunners, signal men, and medical corps men—leaped overboard, splashed ashore behind their leaders, crossed the sands, and disappeared inland to consolidate a theoretical defensive position to hold the beach head against the simulated defending forces.

ARMY MAY USE REAL BULLETS IN WAR GAMES

Camp Hunter Liggett, Cal., June 6 (AP).—Army officers discussed today the possibility of using "a little live ammunition" in mock war to train soldiers to protect themselves. The use of a few real bullets along with the customary blanks would make war games a lot more realistic, they believe.

"In mock wars, troops are slipshod about the way they expose themselves," explained the officers, who declined the use of their names. "They commit blunders because they know they are not facing danger. If even one bullet in every 10,000 was real they would fight as tho engaged in real war. They would be cautious. Fighting would be realistic and of great value."

ACTRESS DISAPPEARS FROM S. S. MONTEREY IN THE SOUTH SEAS

San Francisco, Cal., June 6 (AP).—Disappearance at sea of Miss Yvonne Castle, 27 year old San Jose, Cal., actress, was reported by radio from the Matson liner Monterey today.

Dispatches said she last was seen strolling the deck Tuesday evening shortly after the ship had left Pago Pago, Samoa, en route to Tahiti.

Miss Castle had appeared in stage plays at Pasadena, Cal., and New York.

SALE
Quick Clearance
Dresses & Formals
at cost and less
115 Dresses & Formals $5 Sold up to $29.75 None Less Than $15
A Large Selection to Choose From—Some Slightly Soiled from Display.
LEEDS, Inc.
222 North Michigan Ave.
½ Block North of Lake St.

$4.95 $7.95 $10.95
MORLEY NEW SUMMER DRESSES
$3.95
Exciting values—exciting styles—exciting selections—in cool prints—meshes—dots—stripes—plain colors—washable sheers—seersuckers—jerseys—navies—black and whites
Junior sizes 9 to 17—misses' sizes 12 to 20—women's sizes 38 to 50—half sizes 18½ to 24½
This dress in sizes 12 to 20
VALUE BASEMENT
MAURICE L. ROTHSCHILD
State at Jackson

STEVENS
Shadow Brim
straw...definitely the most flattering summer hat you've ever worn! Big-brimmed petitpoint straw with a delightful ribbon flange... makes you look cool and serene as a fountain goddess! Have it in White, Navy, Brown, Kelly, Natural, Pecan or Purple. Looks far more than
7.95
Millinery Salon—4th Floor
Chas. A. Stevens & Co.
State Street Open 9:45 to 5:45

STEVENS
Treo Mist Girdles
summer slimmers that are cool and light-weight!
5.00 each
They do a lot for your figure, but you don't feel it . . . they're so light and easy to wear! Top: light as a breeze silk and cotton power net stepin. Below: rayon satin lastex girdle with power net side panels. Both for slender and average figures size 25 to 30. See them today!
Jr. Corsets—2nd Floor
Chas. A. Stevens & Co.
State Street Open 9:45 to 5:45

MAIL AND PHONE ORDERS FILLED—HAR 9000
IDEAL GIFTS FOR FATHER'S DAY

Gulfstream GABARDINE SLACK SUITS
in matching and 2-tone shades
$12.95
Here's the smartest combination of style, quality and comfort you could possibly wear for leisure, for sport, for loafing or vacationing. The slack and shirt are in matching shades of rich, sleek gabardine or in 2 tones. You will say they're the best values you ever could hope for at $12.95
In teal blue, brown and green
4TH FLOOR
MAURICE L. ROTHSCHILD
State at Jackson

Last Day to See and Hear the Talking Rooms!
5 miniature rooms that speak up and tell you about their color schemes, help you choose a rug. On exhibit last time today.
MANDEL'S Carpets—7th—Wabash

MANDEL'S

Helena Rubinstein's Famous Water Lily Cleansing Cream
Large Jar, Regularly $2, Now for Limited Time at $1
Cool, fragrant, light-textured . . . Water Lily Cleansing Cream cleanses and refreshes quickly, efficiently. Whisks away stale make-up and dirt—leaves your complexion feeling wonderfully clean, smooth and radiant.
Mail and Phone Orders Filled—Call State 1500
MANDEL BROTHERS' Toiletries—First—State

STEVENS

Striped Pique
for good clean fun!
This is the lovable, washable cotton we put so much faith in this summer! For active sports, country and even town wear! A meticulously tailored, timeless classic . . . cool as a babbling brook! Brown or Blue stripes on White. 9 to 15.
6.95
Jr. Deb Salon—5th Floor
Chas. A. Stevens & Co.
State Street Open 9:45 to 5:45

MAIL AND PHONE ORDERS FILLED—HAR 9000
IDEAL GIFTS FOR FATHER'S DAY
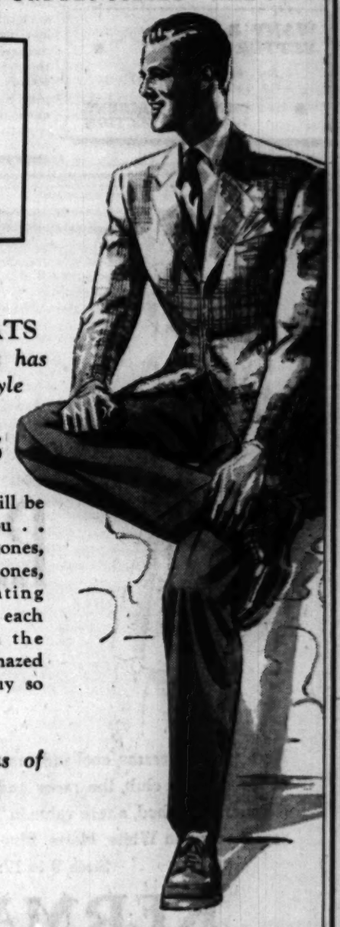
Ridgely SPORT COATS
a collection that has no equal for style & value at
$12.95
These sport coats will be a revelation to you . . fawnskins, cameltones, shetlands, herringbones, glen plaids, hunting checks, diagonals . . each one smarter than the other. You'll be amazed that $12.95 can buy so much
Contrasting slacks of gabardine & shetlands
$7.50
4TH FLOOR
MAURICE L. ROTHSCHILD
State at Jackson

ITALY'S BOMBERS BLAST GIBRALTAR BY DAY AND NIGHT

Raid Airports on Malta for Five Hours.

ROME, June 6 (AP).—A developing axis air offensive against Britain's three major naval bases in the Mediterranean—Alexandria, Malta, and Gibraltar—appeared well under way tonight.

Following up Germany's smashing attack upon Alexandria night before last Italian bombers last night and today attacked Gibraltar, Britain's great fortress at the western gateway to the Mediterranean and Malta, British base in the center of the sea.

Bomb Malta for Five Hours.

Italian flyers violently bombed Gibraltar in long flights made partly by day and partly by night with full loads from a base in Italy, the Rome radio said. At the same time other Italian planes in waves bombed Halfar and Micabba, airports on Malta, for five hours.

Alexandria and Gibraltar are considered Britain's main Mediterranean bases. Malta has been bombed so many times, the Italians say, that it is scarcely serviceable any longer, while Haifa, port in Palestine, and the eastern island of Cyprus are considered too small to shelter large fleets.

The German air corps has left Sicily after having been based there since January and aiding Italy in the Libyan and Balkan campaigns. These flyers apparently were taking part in the mass attack on Alexandria from nearer bases on newly won Crete and the Greek Pelobonnesus.

Destroy Italian Plane.

CAIRO, Egypt, June 6 (AP).—The destruction of an Italian warplane in a raid on the airdrome of Aleppo in northern Syria was claimed by the RAF middle east command today as the first evidence that Fascist aircraft had entered that French mandate.

The British had justified their three previous raids on Aleppo on the ground that German planes were using the Syrian base as a stepping stone to Iraq, but there had been no mention of Italian planes at Aleppo until today.

It was the 17th British raid on Syrian objectives.

French Cabinet Meets.

VICHY, France, June 6 (AP).—The French cabinet conferred today with three colonial experts on the defense of the empire. At the same time a government press statement declared the British were considering an attack on Syria altho this alleged plan had "not been completely approved" by the British command.

The British staff, said the memorandum, issued for the guidance of the French press, "is wondering if it has sufficient forces available to carry out this aggression."

"The situation seems quite confused," it was added, "but it remains that English propaganda would like to have it believed that German troops have arrived in Syria to justify—perhaps—British military action against that country."

Gen. Henri Dentz, the French commander in chief in the Levant [middle east], sent this message to his troops in Syria:

"The command is clear: Defend our possessions and defend them with our own forces. . . .

"There is nothing in this contrary to the interests of France. You have heard me. You have understood me. Now to your posts."

Gen. Dentz, in his message to the army, admitted that "foreign planes have landed in Syria in order to continue their flight"—this in apparent answer to British accusations that German warplanes are operating in that colony.

But, while he did not mention England by name, he denied British assertions that Syria is being turned over to the Germans, and added: "There are not, there never have been, German troops in Syria or Lebanon."

Report Nazis Build Air Base.

ANKARA, Turkey, June 6 (AP).—German air corps engineers are constructing a fighter plane base at Latakia, No. 3 Syrian port, only 62 miles from the tip of Cyprus, British island base in the eastern Mediterranean, foreign military attachés reported tonight.

Italians Bomb Two British Strongholds

(Story in adjoining column.)

Captions on the map tell of principal developments of yesterday in the Mediterranean area, where an axis air offensive against Britain's bases is developing. Distances from axis dominated territory to targets are shown.

WINDSORS PLAN VISIT TO ALBERTA RANCH IN AUGUST, SAYS PAPER

CALGARY, Alta., June 6 (AP).—The Calgary Herald said today the duke and duchess of Windsor are planning to visit the duke's ranch at Pekisko, possibly during the first week in August.

"It was learned on good authority today that the duke's secretary had communicated with a number of the board of trustees entrusted with the administration of the duke's ranch properties, concerning the cost of renovating the ranch house at the E. P. [Edward, Prince] ranch," the Herald said. "It was also reported that if the duke and duchess decide to holiday in Alberta, they would spend at least two months here in order to escape the hottiest season of the year at Nassau in the Bahamas"—where the duke is governor.

All Quebec Forests Closed to Public Because of Fires

QUEBEC, Que., June 6 (AP).—All forests in Quebec province have been closed to the general public because of forest fires, it was announced today by Henri Kieffer, provincial director of forest protection.

SUFFOCATION AND A STAMPEDE KILL 700 IN AIR RAID

CHUNGKING, China, June 6 (AP).—Seven hundred Chinese were killed by suffocation inside and by a stampede at the entrances to Chungking's biggest air raid dugout last night during a five hour Japanese aerial attack. Rescue squads still were bringing out the mangled bodies of whole families late today. It was the greatest blow yet in this oft-bombed capital.

When the first wave of bombers passed, thousands emerged from the vast underground structure. But the sound of motors heralding a fresh onslaught sent them rushing back to the shelter. Jamming at the entrances, they fought and clawed each other, and were crushed underfoot. Those who managed to fight their way inside the shelter soon choked to death when the piled-up bodies in the entrances cut off ventilation.

The Japanese for the first time this season dropped bombs on the south bank of the Yangtze river, across from the capital proper in what once was regarded as a safety zone. Several exploded near the United States embassy.

BRITISH LOSE 27TH SUBMARINE; HAD 58 AS WAR BEGAN

LONDON, June 6 (AP).—The loss of the submarine Undaunted, the 27th acknowledged to have gone down since the outbreak of the war, was announced by the admiralty tonight. Fifty-eight such vessels were in commission when hostilities began.

It was assumed here, altho not officially stated, that the Undaunted and the Usk, which recently was reported lost, both were new members of the 540 ton Unity class.

(The Undaunted is not listed in the newest registers of warships, indicating that it was a recently completed vessel. The Italian high command announced Friday that an Italian torpedo boat had destroyed a British submarine in the Mediterranean.)

HOW BISMARCK DEAD COVERED BATTLE SCENE!

Spanish Cruiser Called to Rescue by Nazis.

MADRID, June 6 (AP).—The 10,000 ton Spanish cruiser Canarias, answering a call to the aid of the crippled German battleship Bismarck after the Nazi raider had sunk the British dreadnaught Hood, sped thru heavy seas and arrived for rescue work on a battle scene literally covered with bodies of the sunken Bismarck's crew.

This dramatic epilogue to the new 35,000 ton German warship's last battle was disclosed today in a Spanish communique which said the Canarias retrieved a number of bodies from the sea and later buried them with full military honors in the Atlantic.

Twenty-odd hours before—or about the time British torpedo planes and pursuing warships were closing in upon the Bismarck for the kill—the Spanish cruiser received from an auxiliary of the Bismarck an urgent message asking for rescue work.

Fights High Seas.

The Canarias, riding at anchor in the Spanish harbor of El Ferrol about 400 miles away, put out immediately at full speed and fought high seas all the way.

"After hauling a number of bodies from the water, the commander of the Spanish cruiser messaged Berlin for instructions," the communique said.

"On receiving a reply, all the bodies were wrapped in swastika flags and buried with full military honors. Only dead crewmen were found during the rescue work." [The British rescued about 100 survivors of the Bismarck.]

British Sink Four Ships.

LONDON, June 6 (AP).—Three German supply ships and an armed trawler, presumably auxiliaries of the battleship Bismarck and other Atlantic raiders, were sunk by the British in the naval mopup that followed destruction of the Nazi man o'war, the admiralty announced today.

The Bismarck was believed to have a range of about 15,000 miles without refueling. With three supply ships, a couple of tankers and a munitions carrier, she could have ranged the seaways for a year without putting into port.

Lane, U. S. Envoy to Serbs, Leaves for Home on Clipper

LISBON, Portugal, June 6 (AP).—Arthur Bliss Lane, American minister to Jugo-Slavia, which is now under Axis occupation, left for the United States today on the Yankee Clipper, accompanied by Mrs. Lane. There were 18 other passengers.

VIRGINIA WOMAN GIVES $32,000 TO BUY PLANE FOR ROYAL AIR FORCE

MONTREAL, Canada, June 6 [Special].—A contribution of more than $32,000 has been made to the "Wings for Britain" fund by Mrs. Kelly Evans, of Malvern Hall, Hot Springs, Va., it was announced here today. She recently forwarded to the fund headquarters a check for 8,110 pounds, representing her entire balance in Barclay's bank, London.

The gift will enable Geat Britain to purchase a fully equipped Spitfire plane, armed with eight guns. At Mrs. Evans' request, the ship will be named "Virginia." The gift is the second from Virginia in recent weeks, the first having been made by a couple who asked that the plane be named "Jennifer" for their 1 year old daughter.

The "Wings For Britain" fund, central medium in North America for receiving funds for purchase of British fighting planes, has its offices at 215 St. James street West in Montreal.

TEACHERS EXPEL 3 EASTERN UNITS FOR COMMUNISM

Revocation of the charters of two New York and one Philadelphia locals of the American Federation of Teachers on charges of communism has been voted by members of the federation. This was announced in New York and Chicago yesterday by members of the executive council.

The council had charged that the three locals followed the communist party line in nearly all issues, and that many members withdrew from the federation during the last year because of such communism charges. The three locals represent nearly 7,000 members, or a quarter of the 28,000 dues-paying members. The vote was about 80 per cent for expulsion, excluding votes cast by the three locals in question.

John M. Fewkes, president of the Chicago Teachers' union, which voted 5,258 for revocation and 892 against, said: "I feel the American Federation of Teachers now has a real opportunity to grow rapidly since its Americanism no longer can be questioned."

A Famous Dish AT CHICAGO'S MOST FAMOUS RESTAURANT

TOMATO *stuffed with* **CHICKEN SALAD**—A *whole* tomato—dewy fresh and champion for size; for firm, red, luscious ripeness... Peeled and quartered on crisp lettuce and piled high with toothsome chicken salad and creamy mayonnaise. Its cool refreshment satisfies!

HENRICI'S

on Randolph . . between Clark and Dearborn and in the Merchandise Mart

WANT TO LEARN MORE TO EARN MORE?

See the Instruction and Trade Schools columns in the CHICAGO TRIBUNE WANT AD SECTION

Mary Muffet Originals

New Junior Dresses Inspired by the Chinaware Pattern of

WEDGEWOOD

Here is Mary Muffet designing genius at its best . . . for they have captured the beautiful blue and the delicate relief motif of Wedgewood china in fabric and thread. Slim-as-a-reed waistlines, embroidered pattern in white on blue. Sizes 9 to 15.

JUNIOR SHOP—SIXTH FLOOR

THE HUB

Henry C. Lytton & Sons

State and Jackson, CHICAGO • EVANSTON • OAK PARK • GARY

O'CONNOR & GOLDBERG

O-G SPORTS SHOES for smart Girls

Chicago's greatest variety of BROWN and WHITES . . . in original and exclusive designs for all smart summer sports occasions. Plenty of sizes . . . to assure a perfect fit!

Very specially priced $3.98 Quality of $5.50 Shoes

VISIT THE NEW O-G STORE AT 1147 LAKE STREET, IN OAK PARK

O-G charge accounts are easily opened in any O-G Store, or by telephone or mail

O'CONNOR & GOLDBERG

205 STATE ST., South, at Adams • 59 MADISON ST., West, near Dearborn

4616 SHERIDAN ROAD — 1147 LAKE ST., OAK PARK — 4040 W. MADISON ST.
3300 LAWRENCE AVE. — 6348 HALSTED ST., SOUTH — 1255 MILWAUKEE AVE.
835 63RD STREET, EAST — 3225 ROOSEVELT ROAD — 2748 MILWAUKEE AVE.

O-G Shoes in this advertisement not available at 23 Madison, East

O-G STORES FOR WOMEN OPEN TUESDAY, THURSDAY AND SATURDAY NIGHTS

CONVENIENT CREDIT • GUARANTEED SATISFACTION

Remember FATHER'S DAY IS JUNE 15

Remember FATHER'S DAY IS JUNE 15

"India Cream"

OUR TREMENDOUS COLOR HIT

in our tremendous tropical suit values at

$33.50

India Cream is running away with the color honors for summer—the rich, creamy shades of tan and brown—the blues, grays, gray-greens are next in order—in screen weaves, tropical twists, imported tropical worsteds, Bengalines, porous weaves—needled and styled to make them stand out away above the $33.50 price

SIZES TO 56 LONG STOUT

"India Cream" in imported Dublin nub suits at $42.50

These rich, porous fabrics are right over from Ireland. Beautiful nub effects . . cool in summer and comfortable the year 'round. In every rich, new shade

"India Cream" in Clipper Craft 2-trouser tropical suits $25

Talk about value—it's in the screen-like tropicals—in the needling—in the style—in the 2 trousers—see them in India Cream—and in the new blues, grays and greens

"India Cream" in Carolina Crash tropical suits $20

A Rothschild "best seller" . . cool, porous, smart . . needled to keep shape . . in India Cream and rich highland colorings . . the biggest $20 worth you can find

HICKEY-FREEMAN
customized summer suits—the finest of them all
$50 $65 $70

PALM BEACH SUITS
featuring India Cream along with blues, grays, gray-greens
$17.75

OUR ENTIRE 6TH FLOOR IS DEVOTED TO TROPICAL SUITS EXCLUSIVELY

La Salle gabardine suits with hand needled edges for peak value at

$33.50

Never in all the world would you expect to get rich, sleek gabardine quality like this for $33.50 . . the needling, the young, spirited styling . . every detail of these suits is so far ahead of the price that you'll have the surprise of your life

Other gabardine suits at $39.50 & $49.50

MEN'S SUITS, 2ND FLOOR—YOUNG MEN'S SUITS, 4TH FLOOR

MAURICE L ROTHSCHILD

State at Jackson

CABINET CHANGES HINTED IN BRITAIN AS DEBATE NEARS

Churchill May Attempt to Soften Criticism.

BY LARRY RUE.
[Chicago Tribune Press Service.]

LONDON, June 6.—The British government may attempt to soften criticism in parliament in the debate on Crete and the general war situation by making certain changes in the cabinet which may be announced tomorrow, it was learned tonight.

Leslie Hore-Belisha.

Indication of a shakeup in the ministry of information was contained in the report that Sir Walter Monckton, director general of the ministry, handed in his "provisional resignation," threatening to give up the job unless the ministry's status is improved. According to the Daily Herald, high officials of the ministry declare that, as now constituted, it is no more than a "general postoffice for Whitehall."

Complaint by Cooper.

Alfred Duff Cooper, minister for information, himself is said to have been frequently on the verge of resigning on the ground that the ministry is unable to give adequate service on the basis of its present powers.

Prime Minister Churchill probably faces the heaviest criticism since he became head of the government in the impending parliamentary debate on the Crete defeat. Indicating the tenor of this prospective criticism was a speech in Edinburgh today by Leslie Hore-Belisha, former secretary of war.

Each British reverse, Hore-Belisha declared, "has been glossed over by the same series of incompatible explanations, and the narcotic of false confidence in the future invariably is applied."

Urges Union with U. S.

Speaking at the Scottish Liberal National association's annual meeting, Hore-Belisha also urged an immediate union with the United States. "The most hopeful assurance of the democracies' determination to establish a new order would be recognition now of common citizenship by the British empire and the United States," he argued.

Of the military situation, Hore-Belisha said Britain "has suffered defeat after defeat, and always for the same reasons—lack of appreciation, lack of preparation, and imperfect execution of the project."

"Let it be realized," he declared, "that with each defeat we lost some of those resources on which for ultimate victory we rely—we did not delay or weaken the enemy; we strengthened him.

Says Production Falling.

"Don't let us tolerate that kind of soporific propaganda which has told us that 'whatever was the outcome of the battle of Crete it has undoubtedly justified itself.'"

On the home front, Hore-Belisha said that "the productivity of our factories and docks is falling at an alarming rate." Then, he asserted, "We must win this war and we will back any government that will go all out to win it. Let us realize, however, that you cannot win in 1941 at the 1914 pace."

FINGER SCRATCH KILLS WOMAN.

Mrs. Fave Minock, 55 years old, died yesterday in St. George hospital of an infection that developed after she scratched her finger in her home at 1447 East 68th street on May 20.

Dutch Reject Jap Trade Plan

In the Far East.

BATAVIA, Netherlands East Indies, June 6 (AP).—The government of the Dutch East Indies rejected today important sections in Japan's demands for a large share of the rubber, oil, and tin of these islands, but there was no sign of the subsequent crisis which the Japanese had intimated would come in the event of an unfavorable answer.

H. J. Van Mook [top] and Kenkichi Yoshizawa. [AP Wirephotos.]

While the terms of the Dutch reply were not disclosed, the chief Japanese negotiator, Kenkichi Yoshizawa, emerged from a 90 minute conference with Dutch Negotiator H. J. Van Mook to express disappointment and to predict it would not suit Tokio.

"It is my impression," said Yoshizawa, "that agreement will be very difficult."

Informed persons said the Dutch had in fact taken a middle course, attempting to maintain normal trade relations with Japan without furnishing to the Japanese so much rubber, tin, and the like as to make transshipment to Germany possible.

Too, it was added, the Dutch insisted that British and American needs take precedence in any case.

Rejection Is Strong, Say Japs.
[Chicago Tribune Press Service.]

TOKIO, Japan, June 7 [Saturday].—The Dutch East Indies' rejection of Japanese trade demands was couched in strong words, leaving no room for compromise, Tokio learned this morning.

In Chicago.

The Dutch East Indies intend to remain at peace but will not give any nation special privileges or be frightened by threats in order to keep out of war. This position was stated yesterday by Eelco N. Van Kleffens, minister of foreign affairs of the Netherlands government in London, in an address before the Chicago Council on Foreign Relations in the Palmer House.

Eelco N. Van Kleffens.

"The Indies are freely administered by their local authorities," he said. "They are free from German domination and influence, and if Germany tries to give any directions on how to run the islands, these directions will not be accepted.

"Our basic policy in the Indies has been and will continue to be to refuse to allow any nation to get special privileges. Our natural resources are there—rubber, tin, oil. These are open to all on equal terms—with the single exception of Germany. No materials we produce are to reach Germany."

Regarding relations between Japan and the Indies, Van Kleffens said: "If everybody stays within the bounds of reason, there will be no clash."

Morale among the inhabitants of the Indies is high, Van Kleffens declared. Factories are being built, and the islands' defenses are being strengthened by military equipment from the United States.

New officers for the council were named. Richard Bentley is president, Mrs. George Corson Ellis is vice president, and Stephen Y. Hord is treasurer.

'HUMAN WELFARE' ADDED TO PEACE AIMS OF BRITAIN

Home Security Chief Tells Future's Needs.

BY LARRY RUE.
[Chicago Tribune Press Service.]

LONDON, June 6.—Herbert Morrison, minister of home security, today added his slogan of "human welfare" to Britain's peace aims in an address before the Foreign Press association. He put his slogan beside Lord Halifax's "Prosperity justly shared," President Roosevelt's "Freedom from want," and Anthony Eden's "Social security, not only at home, but abroad."

He criticized the statesmanship after the last war as responsible for the "old war chaos" and suggested a world similar to the economic relationship proposed for Europe by Adolf Hitler, so that never again would "men starve because the world was producing too much food; shiver because it makes too many clothes."

Warns of Conflicts.

He warned that a "lack of clear thought and bold action would lead to conflicts of interest, even among friends and allies," and added:

"Many countries will be overindustrialized and the food stores of the new world will be full to the bursting point. Farmers will be searching for assured markets and every aircraft factory on the five continents will be clamoring to be allowed to make motor cars.

"If we approach this problem on the old basis of letting each nation's industry or agriculture stake out its claim, then fight the rest with political, as well as economic weapons, the answer will be a collision."

Rationing to Go On.

He also said: "We must direct the whole of our policy to achieving for every one in all countries a really high standard of health, diet, physical well being, and education." This could only be achieved by the fullest collaboration with America, he asserted.

For England, he said, the rationed way of life has come to stay. He declared that this and the new "science of nutrition have given the British people, even under severe pressure, a diet sufficient for life and good health." He described the government's 100,000,000 pound [$400,000,000] annual food subsidy as imposed on the nation to maintain the "accepted standard of national welfare" and said that it would not be thrown away "in days of plenty."

HANGAR THIEVES STRIP PLANES.

Thieves broke into the hangar of the Aero Club of Illinois, 8305 Cicero avenue, early yesterday and took $1,000 worth of instruments off three of the 15 private planes in the hangar.

AUSTRALIAN-JAP TRADE PACT IS UP TO BRITAIN

BY E. R. NODERER.
[Chicago Tribune Press Service.]

SYDNEY, Australia, June 6.—The decision on Japan's "request" for a larger share of Australia's exports rests with Britain, it was said in official circles here today.

Britain already owns the entire Australian wool crop which it has purchased for the duration of the war and one year thereafter at a guaranteed price of about 17 cents a pound. In return for this and other concessions Australia has become part of the imperial economic bloc, with control of its foreign trade resting with the mother country.

Altho Sir Earle Page, Australian commerce minister, said he had received no formal statement from Japan's commercial secretary, the Japanese legation at Canberra announced Tokio's sentiment for a reciprocal trade agreement with this country.

T. Ichikawa, the Japanese secretary, said that such an agreement envisaged bigger sales of wheat and wool to Japan, in return for which Australia would take more cotton goods and machinery.

Ichikawa also said that Japan wants to resume large scale purchases of Australian steel and scrap iron, sales of which have been stopped since the war began.

British Diplomat in Central America Is Called to U. S.

MANAGUA, Nicaragua, June 6.—Leslie C. Hughes-Shallett, British chargé d'affaires here and commercial attaché to British legations in Central America, has been called to Washington, D. C., by the British embassy and left by plane today. Since his arrival here he has investigated all pro-Nazi merchants receiving American merchandise and has placed them on the British blacklist.

BUILD RAID SHELTERS FOR STATE WORKERS IN NEW SOUTH WALES

[Chicago Tribune Press Service.]

SYDNEY, Australia, June 6.—The government of New South Wales has embarked upon construction of air raid shelters for state employés.

The announcement was made by R. S. Heffron, minister for national emergency services, who said that private enterprises were expected to follow the state example without delay. Householders, called upon to provide shelters, will be given financial assistance by the government when necessary.

Heffron also set aside seven miles of a new unused sewer here for use as a public shelter. It is estimated that the sewer will shelter 30,000 persons. Ten entrances are to built immediately.

"I take a serious view of the situation," Heffron asserted. He added that training of the government staffs in air raid drills will begin next week.

SATURDAY—STATE ST. STORE OPEN 'TILL 9 P.M.
NATHAN GOLDBLATT SALE—
IN OUR STAR SALE OF THE YEAR

Women! What a Value! Smart Whipcord
BREECHES or JODHPURS

Made to Sell at More Than This Price! $2.49 Choice

Hi waist, zipper side style. Tailored to fit beautifully and wear for ages.

Women's Jodhpur Boots, $2.89
Adjustable strap. In black or tan.

Women's Riding Boots, $5.95
Of leather. All lined. Black or tan.

Men's Riding Boots, $6.95
Durable leather, lined. Black, tan.

Men's Twill Breeches, $3.95
Hi waist, zip legs and fly. Neat!

Boys' and Girls'
JODHPURS, BREECHES
Your Choice
$1.99 and $2.99

Chicagoland's Most Complete Selection of Riding Habits

State Street Store Only
8th Floor, South

GOLDBLATT BROS.
State St. Store

Smart as a Whip!

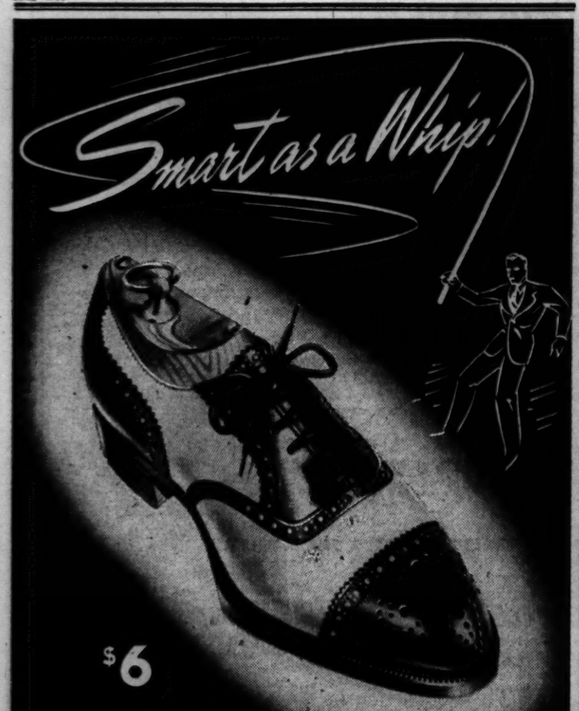

$6
CHICAGOAN
SPORTS OXFORDS

"The CUSTOM" comes in genuine white buck with tan or black calf trim. One of many distinctive styles.

First Floor.

THE HUB
Henry C. Lytton & Sons
State and Jackson, CHICAGO • EVANSTON • OAK PARK • GARY

Zircon Rings

33⅓ to 50% off
On Sale at Our State St. Store Only
$2.95 to $12.50

Transparent! Brilliant! Cut similar to diamonds! Sparkling blue or white Zircons set in sterling silver. Exquisite, expensive looking rings.

(A) 3½ KARAT, $12.50
Blue Zircon. Set in sterling silver mount.

(B) 1½ KARAT, $2.95
White, blue. Sterling silver mount.

(C) Sterling Silver Wedding Band
5 small Zircons on wedding band $4.95

(D) ENGAGEMENT RING, $9.95
White center Zircon; 4 small side stones.

Costume Jewelry Dept.

GOLDBLATT BROS.
State St. Store

The FAIR
STATE & ADAMS STAte 2500

For Fun in the Sun . . Choose beach brevities from The Fair!

Heigh-ho, come to The Fair for the most exciting (and complete!) collection of swim suits you've ever revelled in! Catalina, Jantzen, U. S. Rubber and other famous makers . . . Water-velvas, wool-and-lastex, rayon satins, all-rubber, rayon angelskins, rayon piques, hula suits, cotton dressmakers, rayon sharkskins and all-wools. Plus every accessory you could possibly need! And as always, you'll find beauty on your budget in The Fair's Sportswear Section!

Swim Suits—$2.95 to $9.95
Swim Accessories—79c to $3.95

U. S. Rubber 3e piece krinkle rubber suit, $2.95
Suave water-velva suit by Jantzen. $6.95
Smartly striped terry-cloth beach robe, $3.95
Worn over novelty wool suit, $2.95
Elasticized rayon pique with new fagotted seams. $4
Rayon satin lastex polka dotted two piecer, $8.
Printed cotton trunks and bra with hula skirt. $3
Vividly striped rayon satin lastex with sleek rayon jersey. Sizes 32 to 38. $2.95
U. S. Rubber stroller slippers, $1.95
U. S. Rubber cap, $1

Third Floor, Sportswear—Also Oak Park

Once-a-Year Offer!
Helena Rubinstein Water Lily Cleansing Cream 1.00
Regularly $2!
Give your delicate skin the care it deserves . . . with Helena Rubinstein's Water Lily cleansing cream! Instantly cleanses . . . leaves your skin fragrantly refreshed. Stock up now while you may have the regular $2 jar for just $1!
Street Floor—Also Oak Park and Milwaukee Avenue.

Frost your summer costumes with Pristine white hats 2.95
Pristine white . . . coolly sparkling . . . bewitchingly feminine . . . in frankly flattering hats that definitely "do something for you"! Smart braids and fabrics . . . casual and dress-up hats . . . for vacations, week-ends and town-wear. Just $2.95.
Third Floor, Millinery—Also Oak Park and Milwaukee Avenue.

it's here for you at THE FAIR
our famous
"MIRACLE"
topcoat
9.95
Tailored with finesse and distinction . . . our "Miracle" coat! Botany fabric is all Virgin wool . . . full length, fully lined, generously cut on new softer lines. Sizes 12 to 20 and 38 to 44. $9.95
Exclusive at The Fair in Chicago
Choose from these colors:
★ Navy ★ Pink
★ White ★ Aqua
★ Purple ★ Powder Blue
★ Black ★ Cornflower
★ Beige ★ Poppy Red
★ Pecan Brown
*Mail and Phone Orders Filled
Third Floor—Also Oak Park and Milwaukee Ave.
Matching Miracle Hat, $3.98

summer girl jacket dress
19.95
Significantly tailored along the important softer lines is "Summer Girl" . . . this smart jacket dress with dressmaker details. Live in it all Summer long . . . the fabric is cool spun rayon and douppione. Trim dress . . . clever longer-line jacket with set-in band. Sizes 14 to 20—just $19.95.
Third Floor, Fashion Frocks, Also Oak Park.

Air-Step Shoes make headlines in footlines
6.00
Are you exacting about your shoes? Do you insist on beauty of line—on perfection of fit—on comfort—on economy? Then of course you wear Air-Steps from The Fair! Beautifully designed for foot-flattery—a complete size range assures perfect fit—the patented inner sole means comfort—the low price means economy! Just $6.
Second Floor—Also Oak Park and Milwaukee Avenue.

The FAIR

AFL HEAD TAKES HAND IN CLERKS' UNION REBELLION

Revolt Against Czarlike Boss Gains Impetus.

The rank and file revolt against Max Caldwell, czarlike boss of local 1248 of the Retail Clerks' International Protective association, was given impetus last night by a telegram from William Green, president of the American Federation of Labor, announcing that his personal representative was en route to Chicago to aid in settling the trouble.

Rebellious union members, at a massmeeting in the Hamilton hotel voted, meanwhile, to file a suit demanding an accounting of union funds from Caldwell, possessor of a long police record, and named a working committee to represent them in their fight to oust their leaders, who, they say, were not regularly elected and who are charged with ruling by strong arm methods.

AFL Director to See Rebels.

In addition to the wire from Green, one was received from Frank Fenton, director of organization for the AFL and presumably Green's representative, stating that he and C. C. Coulter of Lafayette, Ind., international president, would be at the Hotel Sherman this morning to meet with the working committee.

Altho last night's massmeeting, called by the Hillman stores employés, was partially sabotaged by fake telegrams sent to each Hillman store, more than 600 clerks from the Hillman and other chain and independent stores attended.

The telegrams, signed with the misspelled name of Francis Heisler, attorney for the rebel group, warned of probable violence at the Hamilton and listed other false meeting places, to which many clerks presumably went. There was no violence at the Hamilton, where Sergt. George Barnes of the police labor detail was present with men of his command.

Hundreds More Join Revolt.

Among the principal developments in the revolt, which began Thursday when 600 Hillman clerks demanded the right to withdraw from the union and establish their own union, were:

1. All but about 100 of the 1,100 Hillman employés were reported as actively in the revolt. Some 400 new signers were included.
2. Police details were assigned to stores after it was alleged that goons were threatening the dissatisfied clerks' leaders.
3. It was disclosed that the state's attorney's police had forced Caldwell out of three other union setups since 1932 and had protested vigorously when he was granted a charter by the clerks' international.

Yearly Take Set at $300,000.

Capt. Daniel Gilbert of the prosecutor's police force said he wanted to question Caldwell to find out what became of the $2 a month dues collected from an estimated 12,000 members of six locals he bosses. It is believed that the total take of the czar and his associates, including initiation fees at $25 each, exceeds $300,000 a year.

It is one of the complaints of the rank and file that no financial reports are made and that they can see no benefits they get from the union. At the meeting last night the members voted for an initiation fee of $2 and dues of $1 a month.

Most AFL leaders welcome the present revolt and would be glad to see the clerks' union in good hands. The Chicago Federation of Labor ousted local 1248 a little more than a year ago after members of the Demonstraters' union [AFL], including several middle aged women, were slugged for working in stores organized by the Caldwell union.

Caldwell's Record Bared.

Caldwell's past record in union labor was made public by Capt. Gilbert and Lieut. Charles Egan. Gilbert said that Caldwell was a night club owner in prohibition days and became associated with the Waiters' union in 1932.

Sues for Divorce

(Story in adjoining column.)

Mrs. Mae Krenn charges realty dealer with cruelty.

In this capacity he was indicted for conspiracy to extort but was acquitted.

Later he tried to organize a union of hat check girls and night club hostesses but was so harried by the police, Gilbert said, that he had to desist. Another of his attempts was to compel the waiters at the World's Fair in 1934 to pay their dues for a year in advance. This was also frustrated.

SUES TO DIVORCE EDWIN KRENN, REALTY DEALER

Mrs. Mae Krenn of the Blackstone hotel, filed suit for divorce in Superior court yesterday against Edwin Krenn, real estate dealer. The suit charges cruelty, alleging that on last May 3, at a bridge party, he flung a deck of cards at her, and a week later pushed her against a radio set in their home. The Krenns were wed Dec. 22, 1934, at Richmond, Va. Krenn lives at 40 East Oak street. A temporary injunction restraining him from molesting his wife was granted by Judge Joseph Sabath.

Edwin Krenn.

2 Canadian War Pilots Killed in Plane Crash

YORKTON, Saskatchewan, June 6 (AP).—Two royal Canadian air force flyers were killed today in the crash of their training plane near here.

DYING FROM A KNIFE WOUND, HE LAUGHS AT INTERROGATORS

Fairfield, Ill., June 6 (AP). — Told that he was fatally stabbed Floyd Cody, a 60 year old oil worker, laughed at officers when they asked him the name of his assailant, State's Attorney Francis Feiger said today.

"I want to be a man and die brave," Cody told a physician, refusing to talk to the officers. He died an hour later in a hospital at Olney.

Prosecutor Feiger said an investigation revealed that Cody was stabbed in the heart last night in a fight at a tourist camp a mile east of Fairfield and that J. D. Hardigree, also an oil worker, contended Cody attacked him. No charges have been filed against Hardigree and he has not been arrested, Feiger said.

INDUSTRIALIST'S WIDOW DIES.

Moline, Ill., June 6 [Special].—Mrs. Elizabeth Crampton, 76, widow of George W. Crampton, former treasurer of Deere & Co., and mother of Judge Albert M. Crampton of Moline city court, died last night of heart disease. Services will be held Saturday afternoon.

MANDEL'S

Junior's Delight—Sleek White Sharkskin in Joan Miller's

"Paisley Charmer"

At a Special Low Price $3

Gayest of all paisleys—in red, green, blue, gold combinations—with an adorable full skirt, a striking contrast to the snow white sharkskin bodice. Here's a dress that will keep you crisp and cool looking all summer long. 9-15.

Teenette Shop—Third—State

MANDEL BROTHERS

MAIL AND PHONE ORDERS FILLED—HAR 9000

PERFECT GIFT FOR FATHER'S DAY

FLAN-L-TEX *shirt and slack sports sets*

$5

Here's value—a slack suit of America's finest sanforized cotton gabardine guaranteed not to shrink or fade—smart, cool, washable—in stone blue, green, tan and brown

Shirt sizes: small, medium and large—slack sizes 30 to 44

Contrasting FLAN-L-TEX *slacks* $2.95

In buff tan, sea foam green, teal and tile blue

SUNSHINE SPORTSWEAR 4TH FLOOR

MAURICE L ROTHSCHILD

State at Jackson

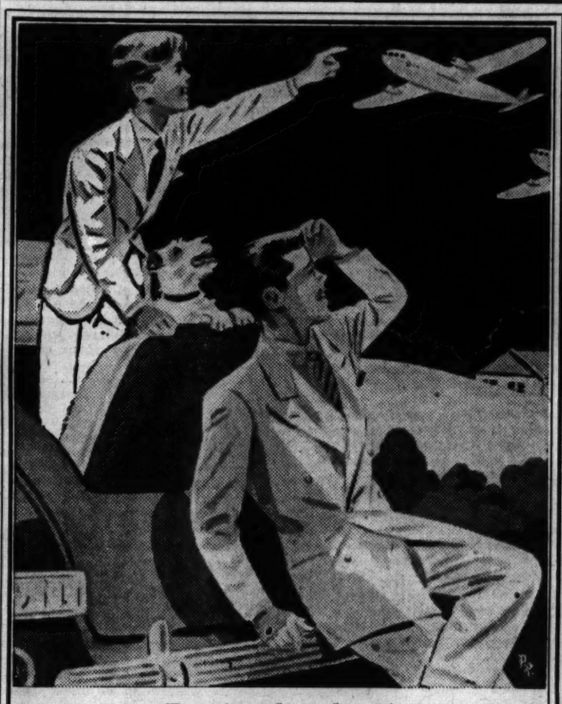

Boys' and students'

PALM BEACH SUITS

in great selections

CADET SUITS $10.95 — *10 to 16 years*

STUDENTS' SUITS $16.50 — *17 to 22 years*

They're tailored and styled just as smartly as Dad's Palm Beach suits—in single and double breasted models—and in India Cream—the rich, creamy shades of tan and brown . . and in all the other smart new colors. They defy wear and washing . . and are as cool as an iced coke. See our great selections

Palm Beach shirt & slack sets $5.95

Palm Beach slacks —great variety $3.95

3RD FLOOR

MAURICE L ROTHSCHILD

State at Jackson

MANDEL'S

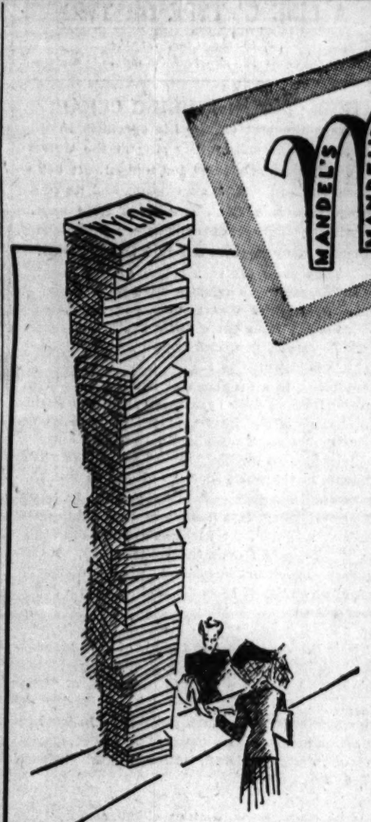

Vacation Tips

For the Value-Wise

Just 3000 Pairs! Low Priced for Vacation Budgets

Lovely, Sheer

Quality NYLON HOSE

From One of America's Leading Manufacturers

Only $1.24 Pair

Sheer fine gauze NYLONS—so durable, so indispensable to smart thrifty women—now—at this exciting low price! Choose NYLONS for gifts, stock up at this sensational sale for yourself. In newest summer shades, sizes 8½ to 10½.

Mail and Phone Orders Filled—Call State 1500

MANDEL BROTHERS' Hosiery—First—State

Gloves for Summer Coolness!

Van Raalte's "Amersuede"

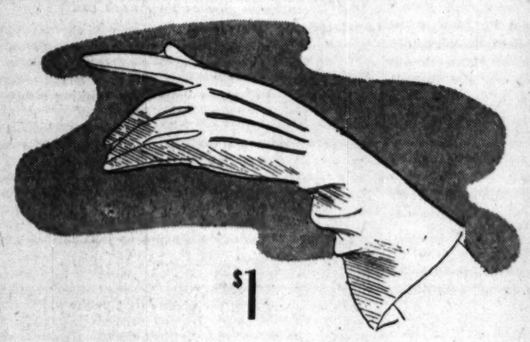

$1

Tailored, Washable Beauties!

Smart Chicago women's favorite glove for summer. Beautifully tailored of double woven rayon, with elastic band at wrist for perfect fit. In white, and summer shades. Sizes 6 to 7½.

Gloves—First—State

City Slickers

$3.95

These stark white charmers will add drama to your town costumes . . . your country prints. Cool and rough Rapel braid in all white—or white with contrasting trim. Just two from a collection.

Millinery—Fifth—State

Selected in California for Pert Lassies

Denim Slack Suits

For Girls 7 to 14 $2.25

Slack suits with pep. Hollywood styled, where slacks are really important. Rough 'n' ready denim, so easy to wash, so smart to wear. Solid color slack in blue and rose, jacket in stripes to match.

Mail and Phone Orders filled. Call State 1500.

Youth Center—Sixth—State

For Shoes with Pep—Get Budgeteers

"Heart Throb"

$6.95

Your heart is sure to thub-dub when you see these adorable white summer suedes . . . exact reproductions of best selling high priced originals. Your choice of white suede with tan calf, navy, black patent leather, or Mountain Snake trim and heel. Open sling back makes this shoe easy to slip into.

MANDEL'S Budgeteers—Fifth—State

Prints—Polka Dots—Monotones Stripes—Plaids—39 In. Wide

Sale! Printed Jersey

79c

All Hand Screened

Fashion's favorite fabric at an unusually low price. Wears well! Washes beautifully! Choose from a glorious collection of colors and designs—and really save!

Fabrics—Second—Wabash

"Breath of Summer" Girdle by Formfit

$3.50

An airy, light girdle for young lithe figures. Cool mesh designed with up and down stretch back. Lightly boned in front with slide closing. Choose yours in white or tearose. Sizes 25 to 30.

"Summer Life" Bra to complete your slimster wardrobe. White, tearose $1.25

Other Summer Formfits $3.50 to $7.50

Slimster Shop, 3rd, Wabash

MANDEL BROTHERS

Summer Riding Apparel

For Every Member of the Family

For Men & Women

MEN'S OR WOMEN'S JODHPUR BREECHES . . . $2.95

Choicest fabrics. Self or leather patch. All sizes. Beige and Brown shades.

Smart Riding Shirts.....$1.00

Ladies' LEATHER RIDING BOOTS $6.95

Black or tan. All leather lined. With garter straps. All sizes.

Men's Leather Boots.....$7.95

Men's Jodhpur Boots.....$4.95

Ladies' Jodhpur Boots....$3.95

LADIES' GABARDINE RIDING JACKETS....$3.95

Raised shoulders, form fitting, zipper front. Tan, Yellow, Black, and Brown shades. Sizes 12 to 20.

For Juveniles

Leather Riding Boots.....$3.95

Fine Riding Breeches.....$2.95

Saddle Pants.....$2.95

Denim Levis.....$2.25

For Dude Ranchers

Western Riding Boots....$5.95

Western Levis.....$2.50

Western 5-Gal. Hats.....$2.95

Frontier Pants.....$3.95

Rodeo Shirts.....$1.95

And Other Western Needs

BAILEY'S

25 W. VAN BUREN ST.

OPEN TONIGHT AND SUN. to 5 P.M.

627 DAVIS ST., EVANSTON

103 N. MARION, OAK PARK

Mail and Phone Orders. WEBster 2172

Chicago Daily Tribune

THE WORLD'S GREATEST NEWSPAPER

FOUNDED JUNE 10, 1847

ENTERED AS SECOND CLASS MATTER MAY 14, 1903, AT THE POSTOFFICE AT CHICAGO, ILL., UNDER ACT OF MARCH 3, 1879.

All unsolicited articles, manuscripts, letters and pictures sent to The Tribune are sent at the owner's risk, and The Tribune company expressly repudiates any liability or responsibility for their safe custody or return.

SATURDAY, JUNE 7, 1941.

THE TRIBUNE OFFICES.
CHICAGO—TRIBUNE SQUARE.
TOKIO—IMPERIAL HOTEL.
LONDON—135 FLEET STREET.
PARIS—1 RUE SCRIBE.
VICHY—HOTEL DE LA PAIX.
BERLIN—HOTEL ESPLANADE.
MEXICO CITY—QUETZALCOATL PALACE.
PANAMA CITY—HOTEL CENTRAL.
MILWAUKEE—110 EAST WISCONSIN BUILDING.
NEW YORK—220 EAST 42D STREET.
DETROIT—5-265 GENERAL MOTORS BUILDING.
WASHINGTON—815 ALBEE BUILDING.
LOS ANGELES—SPRING AND FIRST STREET.
SPECIAL REPRESENTATIVE.
SAN FRANCISCO—155 MONTGOMERY STREET.

THE TRIBUNE'S PLATFORM FOR ILLINOIS AND CHICAGO

Save Our Republic

JUST WHAT WAS TO BE EXPECTED.

The people of the TVA district are asked to cut down on their use of electric power and save it for the making of aluminum. There is so much deceit in governmental orders and actions that skepticism is everywhere justified, but Chairman Leland Olds of the federal power commission says that he cannot overemphasize "the gravity of the present power situation."

T. R. Tate of the same commission has said that the power emergency may be "perhaps the most serious in history." It is said not to be confined to the TVA district, where drouth has exposed the fallacies of the collectivist scheme in that region. The alarmists, with reason or without, say that the emergency will be felt everywhere in the country.

Mr. Henning of The Tribune Washington bureau reports that it is now conceded that the production program, so prodigious in its financial setup and so pygmy in its output, is at a critical stage. Responsible people are shifting the blame from shoulder to shoulder without unsnarling the tangle.

The private utility managements deny that the emergency exists. Steel makers and other industrialists say there is no plant deficiency. The New Dealers insist that there is and they hold the profit seeking motive responsible for the refusal of private enterprise to expand to meet national requirements. That would be an excuse for the seizure of private property and the entry of the government into production. Mr. Roosevelt's two terms of office were devoted to the demoralization of private enterprise. The purpose was to prove that it was an outmoded institution.

The collectivists wanted to demonstrate that the era of private capital had come to an end and they wanted to usher in the era of state socialism. TVA was a fully rounded out project in this direction. It was intended to supplant private utility companies with government owned companies. The industry was under the threat of the extension of the governmental system to all parts of the country. The private power companies were attacked everywhere, and any expansions they undertook were at a perilous risk.

The New Deal program of excessive taxation, punitive executive orders, and restrictive legislation discouraged nearly all investment and created stagnant pools of capital from which the government drew for its own wild spending. The electric power industry felt the danger more acutely than others because the Socialist plan affecting it was more mature than any other and was further on its way. If there is a power emergency now threatening armament production its roots are in the New Deal policies. The men who undertook to prove that private enterprise was a dying left-over from another age are responsible.

The Washington autocracy is not only a relentless one in its attitude towards private enterprise, it is also a stupid one. Private management has every reason to doubt the good faith of an administration which has been its open enemy for eight years and which now has the opportunity and the power to seize the productive plants of the country. If this autocratic but incompetent government can make a showing that armament production is disorganized because of the opposition of the industrialists, it may find an excuse for expropriation. That idea cannot be excluded from any view of the present situation.

Even if the good faith of the government could be trusted, which it cannot be, its incompetence would be a sufficient explanation for whatever breakdowns have occurred in the program. Our dictatorship has everything except talent. Its only genius is destructive. The defense of the United States couldn't be in worse hands than it is.

INTO WAR WILLKIE AND OUT OF WAR WILLKIE.

There are, for the purposes of this discussion, two Willkies. There is Into War Willkie, the parent, and Out of War Willkie, the son.

Into War Willkie accepted the Republican platform pledge to keep our army and navy out of the war. He was for aid to Britain but not for armed aid, or so he said. He attacked Mr. Roosevelt for pursuing policies which would get us into the war; but his vehement remarks along this line he later repudiated. They were just political oratory, delivered in the heat of a campaign and not to be taken too seriously, he subsequently confessed. Into War Willkie has occupied himself of late in traveling about Britain, Canada, and the United States, whooping up the crusade which only a few months ago he said we must not enter on any account. Now he has been made a director of an insurance company with important British connections.

A good many Americans can find little that is praiseworthy in this record of the parent. So far as Out of War Willkie, aged 21, is concerned, the case is wholly different. He is his own man. The fact that he has not enlisted is in no sense discreditable. He is under no obligation to conduct himself consistently with his father's expressed views and, indeed, it is impossible to do so in view of the contrary nature of those views. Young Willkie, the civilian, can well say that he is acting in full accord with the opinions which his father was expressing only a few months ago. It would be very unfair to the young man to expect him to volunteer for a war which is not popular with his generation and which has drawn only a few volunteers from among his college contemporaries.

The young men of America are not responsible for the war mongering which has been going on in this country. That is the work of fat old men, of Park avenue millionairesses, of Hollywood glamor girls, and writers of nasty plays.

THE GUNS ARE STILL "ON ORDER."

Last year, while President Roosevelt was telling the people about the tremendous armament "on hand or on order," the army held its maneuvers with stovepipe cannon and trucks labeled as tanks. Now, nearly a year later, the 7th corps maneuvers in Tennessee still find wooden signs substituted for machine guns and cannon.

Capt. Corpening of THE TRIBUNE'S staff found the troops engaged in the maneuvers deficient in almost every variety of equipment. The shortages ranged from 155 mm. corps artillery to clothing, which some of the soldiers have had to buy out of their own pay because none was available for issue.

Most organizations were deficient in trucks. One outfit had only a third as many vehicles as are assigned to it by its table of organization. A National Guard regiment that arrived with almost full equipment found itself speedily stripped to furnish less fortunate regiments. Men in active service for four months still had not been issued rifles. There was even a shortage of blank cartridges, smoke bombs being substituted for them.

This same situation is being disclosed in news dispatches from all over the country. Congressman J. Parnell Thomas visited one of the forts defending New York harbor and reported later in the house that 12 inch guns that constituted their armament had been dismounted and sent to bases in Newfoundland and Bermuda. He found an anti-aircraft battery lacking directors and detectors, without which it is virtually useless. One fort had only enough small arms ammunition to last one minute during an engagement. There were just 49 hand grenades in its arsenal.

At Topeka, Kas., Brig. Gen. R. C. Rodgers, commandant at Fort Riley, told a gathering of business men who had witnessed a parade of motorized troops that the spectacle was "one of the most pitiful things I have ever seen."

"Those trucks which paraded up your main street were as helpless as a fleet of vegetable trucks," he explained. "Each of them should have had three machine guns, an anti-aircraft gun, side arms, and rifles, but there was not a gun in the lot. The reason is that we simply haven't got them."

There is no lack of unity in this nation on the question of national defense. Every element in the nation except the communists and their inconsequential allies in the bund demands it and is willing to make any sacrifice to achieve it. Yet the national administration fails to attain this end, while bending all its efforts toward the foreign war that is desired only by a minority of our people.

It is horrible that people more interested in a foreign country than in their own would throw these unarmed Americans into the cauldron of war.

SEC WIRE WAS TAPPED.

The other day in the southern district of New York, a former attorney for the Securities and Exchange commission was found guilty of wire tapping, in violation of the federal communications act. Having had four years' experience with the commission, he had resigned and opened an office for the practice of law. At the commission's office, there was a telephone operator with whom he was well acquainted. He made an arrangement with her to listen in on official commission phone calls relating to an investigation involving his client. And when the conversation was sufficiently interesting she would phone the attorney and cut him in on the line by means of a telephone conference system. On at least one occasion the cost of the call was charged to the commission.

The attorney fought the charge, but was convicted. The telephone girl pleaded guilty. This little New York attorney is not the first ex-burocrat to build a practice on the basis of an "in" at his former hangout. Washington is filled with former government employés who offer themselves as experts in the business of the department in which they were formerly employed. There is nothing reprehensible about that if the separation of the employés from the government service has been complete, and what he offers professionally is expertness and not a "connection." The Gruber case suggests that some of the Washington agencies might well consider whether some steps should not be taken so that information or "favors" are equally available to all.

Editorial of the Day

A QUESTIONABLE WATERWAYS DECISION.

[St. Louis Post-Dispatch.]

The Supreme court has denied the petition of the state of Illinois for an increased diversion of Great Lakes water thru the Chicago drainage canal, the Illinois, and the Mississippi rivers.

This is one of those decisions that may be sound in law but not in practice and, therefore, not sound at all. The prime reason for the diversion of Lake Michigan water was one of public health. When the flow of the Chicago river was reversed, the nation's second largest city was equipped with a very practical sewage disposal system. Years of experience proved it to be without harmful effect to communities along the Illinois-Mississippi waterway. On the contrary, the increased flow brought them cheap bargeline transportation.

Practical experience, as the result of a previous decision by the court, also demonstrated that a reduced flow meant a health menace for Chicago and many downstream cities—a menace that may never be completely eliminated by the construction of expensive sewage disposal plants.

Opposition to the diversion has been largely based on the doubtful assertion that it meant the lowering of the levels of the Great Lakes, and was, therefore, a menace to harbors along our inland seas and to a possible greater St. Lawrence waterway of the future. As a matter of record, during the peak of the Chicago diversion, no ship ever encountered any difficulty in the ports of Milwaukee, Duluth, or Buffalo attributable to it. Such changes as there have been in lake levels, according to experts, were not to be blamed on the Chicago diversion.

Be that as it may, should there not be more warrant for using a natural resource, like Great Lakes water, for public health purposes rather than for commerce?

The conflict, in this case, was not even as clear as that. Lakes commerce was not seriously affected, and Mississippi waterway commerce was substantially benefited. From the point of view of the greatest good for the largest number, the public health issue, plus these considerations, would seem to have indicated just the reverse of the decision reached by the court.

A LINE O' TYPE OR TWO

How to the Line, let the quips fall where they may. Reg. U.S. Pat. Office

GOOD SONGS RINGING CLEAR.

Perhaps the best college life spectacle in this region is the interfraternity sing at the University of Chicago, scheduled for tonight. It has a perfect setting for open air singing, and its stage management is adroit. The songs form an interesting anthology of collegiate marches and anthems; many of them are rare period pieces.

Then raise the rosy goblet high—
The singer's chalice—and belie
The tongues that trouble and defile,
For we have yet a little while
To linger, you, and youth, and I,
In (add words to suit).

According to a songbook at hand, these verses were written in 1900 by a member of the Michigan chapter of our fraternity, yet we have heard a Dartmouth alumnus singing it as the anthem of his senior society in "tomb" assembled. It's probably in the public domain of college songs.

* * *

"Annie Lisle" is a ballad of some antiquity. You may hear its air tonight as a fraternity song, but it spreads all over the college map. It belongs to Cornell in "Far Above Cayuga's Waters"; to the University of Missouri, and perhaps a dozen other schools.

* * *

"Fair Harvard" goes to the air of Tom Moore's "Believe Me If All Those Endearing Young Charms"; Yale has a song to the music of "The Watch on the Rhine," and the University of Pennsylvania's band, when feeling sad in football defeat, blares out the national hymn of czarist Russia, music by Lvoff, whose English title is "God, the All-Terrible."

* * *

An old architect with an excellent memory tells us that the man who put the perfect acoustics into the Auditorium theater was not Louis Sullivan but Dankmar Adler, his senior partner. Adler was an expert on theater design and built a number of Chicago's old school playhouses. Audiences expected to hear what the actors said in that period and were likely to riot if they didn't, so Adler knew his stuff.

STRENGTH THRU JOY!

"Aviation crews sing as they work and up goes production."—News item.

Come on, you nimble fellers
A-whittling out propellers,
Come, sing and shout your lusty working song;
By your singing beat the axis
And help reduce our taxes;
Let harmony go ringing sweet and strong!

It would be hotzi-totzi
But not for any Nazi
To broadcast all your singing to Berlin.
I think they'd have a fit, sirs,
Those deluded men of Hitler's,
If they could hear the chorus that you're in!

Newcomer.

When Chicago Said "I Will," Not "So What?"

Pause a moment in your stride and pride, you young citizens. Is it nothing to you, all ye who pass by, that with the end of this month will come the end, except for the memories, of your city's golden glory for more than half a century—that Mecca of the music-loving world, the transcendent, triune temple, the Auditorium theater and hotel-office monument? Dedicated to that "I Will" spirit, which was the soul of its best citizenship in action, Chicago's young men saw visions and its old men dreamed dreams.

The old-timer may pause also and pay tribute to the founder of that great enterprise, Ferdinand W. Peck; to Architects Sullivan and Adler, who designed this gem of decorative art and the world's acoustic wonder; to Charles Holloway, painter of those masterpieces of mural art over proscenium arch and on side walls; to Abbey and Grau, those impresarios who presented on the vast stage such artists as Patti, Nordica, Melba, Tamagno, the De Reszke brothers, Calvé, Albani, Eames, Sembrich, and Plançon; to those great conductors, Nicolini, Thomas, Damrosch, Sousa, and Tomlins; also to Mrs. Potter Palmer of charity ball fame.

The curtain falls. Hail and farewell. Having written the dedication story Dec. 10, 1889, the wish is father to the thought that some memento of the Auditorium could be preserved in the form of those mural paintings, invoking that civic spirit which accomplished the permanent replica of the Columbian Exposition's fine arts palace.

Arthur W. O'Neill.

A ROOKIE IN HEAVEN.

(In memory of Lou Gehrig.)

We'll miss you, Lou; tho rabid fans will shout
And beg some new-found star to smack one out
With bases loaded—count at three and two;
A hundred million strong, we'll think of you.
Until the final out you played the game,
And now—another league—but still the same.
You'll not be benched; the chance for that is slim—
God needed you to play first base for Him.

Uncle Louie.

Just Another War Argument.

An imaginary clipping from a gossip column in the Celestial Gazette, the greatest newspaper in the universe:

"One of our elder statesmen, none other than St. Peter of Pearly Gates, is entertaining a distinguished visitor from that cock-eyed planet known as 'Earth.' One Wilhelm of Doorn has arrived to settle once and for all the question of who started the world war. A certain Lord Grey, whereabouts unknown, may be sought to present his views." Anonymous.

(Later bulletin: The report of Wilhelm's arrival was slightly exaggerated.)

Perhaps many choice relics of the Minoan civilization have been destroyed by the bombing of Candia in Crete [June 2], but if you want to see the most precious treasure ever dug up on that island, go to the Boston Museum of Fine Arts. It is the Snake Goddess of the Minoans, ivory and gold. Ainslie G. McDougall.

Now that Hitler has benched Mussolini for the duration of the war, do you suppose he'll send in Darlan as a pinch hitter?

The Count of Clasticono.

The title of the Yale song to the tune of "The Watch on the Rhine" [see above] is "For God, for Country, and for Yale." This is spoken of by Harvard men as the greatest anti-climax in history. CHARLES COLLINS.

How to Keep Well By Dr. Irving S. Cutter

To the limit of space, questions pertaining to hygiene and prevention of disease will be answered in this column. Personal replies will be made to inquiries, under proper limitations, when return stamped envelope is inclosed. Dr. Cutter will not make diagnoses or prescribe for individual diseases.

[Copyright: 1941: By The Chicago Tribune.]

NEW CHEMICAL WEAPONS AGAINST INFECTIONS.

WHILE the summer months may not bring many bacterial seizures—other than those which disturb the digestive tract—nevertheless we must remember that we will have plenty of sore throats, even pneumonia. The reason we are healthier in the warmer season is because we spend more time out of doors, flooding the system with fresh air. Furthermore, sunshine is our best destroyer of germs.

But should trouble come we must not forget the importance of the members of the sulfanilamide family. They have now been in general use for about five years. Apparently these chemicals help to conquer disease by stopping the growing tendencies of many organisms—probably cutting off their nourishment. At any rate, physicians feel justified in employing them in severe infections from many causes—in meningitis for example, and particularly when the streptococcus exhibits its vicious rôle.

Altho reports of failures have been noted on numerous occasions, the successes outnumber them a hundredfold. Much depends upon the vigor of the attack. "If the remedy is good, use enough" is an old saying. It is necessary also to resort to the compounds as quickly as the diagnosis can be made. Discharging ears, erysipelas, acute arthritis, and bacteria along the urinary tract will retreat in consternation under their influence. In like fashion, pneumonia—hitherto resistant to every known agent except serum—may vanish as quickly as a fog before a rising sun.

Fortunately there are but few toxic effects. Nevertheless, we should recall that we are fighting fire with fire. Even at the risk of rendering the patient uncomfortable, we should utilize these substances if the need arises. Certain mild disturbances such as headache, lack of appetite, nausea, dizziness, and blueness about the lips may be endured for safety's sake.

Care must be taken to choose just the right product. As an illustration, sulfathiazole is less likely to cause nausea and vomiting than sulfapyridine. Should any or all of these reactions become unbearable, we can promptly suspend the doses for 24 hours. In consequence, most of the unwelcome signs will disappear.

There are two important precautions. First of all, the urine must be watched critically for the appearance of blood. Second, the white cells [leucocytes] must be checked daily for any possible damage. The physician will usually prescribe sodium bicarbonate along with the drug in order to guard against the loss of sodium by the body. The abrupt change for the better in the condition of the patient is little short of miraculous. With adequate dosage, this transformation may come within 24 or 36 hours—sometimes much earlier.

Strangely enough, with these new materials, there has been observed what is known as a "drug fever," and it may be difficult to determine whether the temperature is coming from the sulfathiazole or from the disease. In some instances a thermometer reading of 103 to 105 will drop as soon as the preparation is stopped. In like fashion, a rash which may imitate scarlet fever may be produced. But, here again, discontinuing the medicine is all that is required.

We can look upon these aids as life saving both with children and adults. In addition, the duration of each illness may be but half as long.

While these remedies are not "foolproof" they may be regarded as marking the greatest single advance in the fight against disease that has appeared within recent years.

CHRONIC ECZEMA.

E. W. writes: Is salt rheum caused by the excessive use of salt?

REPLY.

Not at all. This is a common name for eczema, or tetter. The cause is some irritant to which the patient's skin is sensitive. The word "rheum" means a discharge—watery or catarrhal. The lesions appear scaly, as tho salt had been allowed to evaporate on the cuticle. Relief will come as soon as the annoying substance can be identified and avoided.

NOT WAGON.

L. V. writes: What are wheals?

REPLY.

White or pinkish elevations or ridges on the skin, commonly called "hives." Not the devices that make transportation possible.

THE TANNING PROCESS.

D. W. writes: I want to work up to a good sun tan this summer. Will you please send me explicit directions?

REPLY.

Send a stamped, self-addressed envelope for leaflet on safe sun bathing.

THE FUTURE OF "DOWNTOWN."

Chicago, June 5.—Fifty-one years ago, as an awestruck small boy, curious to see all he could, I stood in the foyer of the new Auditorium and watched men and women going up in the elevator to the observation tower, then the highest point in Chicago. It cost 25 cents to get up there. A friendly man in gray uniform [the elevator starter] asked me if I didn't want to go up, also. I replied that I surely would but that I didn't have the necessary quarter. "Well," said he, "you step into the elevator with the people who are now going up, just as if you belonged with them"—and I didn't need a second invitation! My, was I the happy kid, tho! It seemed during the hour I was up there that I just couldn't get my fill of the wonderful sight out over the blue waters of Lake Michigan, and down toward Wabash avenue where the cable cars looked like toys and the people so small that they seemed to be like bugs crawling along the sidewalk.

And now the newspapers report that the magnificent old Auditorium is to be torn down because of insufficient income to pay the taxes which are probably 10 times higher now than when the Auditorium was erected, as are the taxes on older homes built by the average citizen in this wonderful city of ours; and with no consideration for depreciation of the improvements nor for the elderly owners' ability, or lack of ability, to pay the taxes assessed.

An old textbook of mine on "American Government," by Ashley, in discussing taxation, remarks that, primarily a good tax should be according to a citizen's ability to pay it. Obviously, the same fair rule should apply to ageing properties like the Auditorium and the recently demolished Capitol building. But with a lot of well fed fatheads making our tax laws and spreading the tax assessments what can one expect? The Auditorium site will probably make a fine parking lot; and after a while most of Chicago's older areas will be converted into parking lots, also; and eventually there will be practically no buildings in the downtown area except the city hall, the county building, and the United States courthouse.

Consequently there will be little use for our new subway. Business, in general, the large department stores and hotels will be moving out of Cook county or to the suburban sections of the city—and the stockyards will be taking over the abandoned weed-grown parking lots and use Grant park as a pasture for cattle awaiting slaughter. Anyway such seems to be the general trend of events under the present confiscatory taxing system.

OLD CHICAGOAN.

FATALITY AT A CROSSING.

Chicago, June 3.—I and my family have been readers of your TRIBUNE for the last 20 years at home and business. The fatal accident to two young girls that occurred at Madison and Lotus avenue yesterday could have been avoided if the police department would make all those vehicles stay away from all intersections 15 or 20 feet as per council ordinance. Cars there are more dangerous than drunken drivers or a gunman. There have been several close collisions from those vehicles obstructing the intersection.

CHARLES FRANKS.

Test Your Horse Sense

BY DR. GEORGE W. CRANE.

Select the answers which you consider best. The last problem counts five points. Then look for the correct answers on page 23.

1. Which one of these trees is usually found at the highest altitude? **White Cedar Jersey Pine Quaking Aspen Slippery Elm.**
2. Heat exhaustion occurs as the result of a temporary bodily shortage of **Salt Water Blood Bile.**
3. If the scoreboard showed a long row of goose eggs, you would probably be at a **Baseball Game Basketball Game Football Game Tennis Match.**
4. Barnyard golf is a popular name for which of these sports? **Tennis Badminton Miniature Golf Horseshoes.**
5. How many corners are found on a cube? **4 8 12 16.**
6. Below are named five of the largest national parks of the United States. You are entitled to one point for each correct matching of these parks with the states wherein they are located.

[a] Yellowstone	[v] Northwestern Wyoming
[b] Mt. McKinley	[w] Northern Colorado
[c] Glacier	[x] Northwestern Montana
[d] Yosemite	[y] South central Alaska
[e] Rocky Mountain	[z] Central California

Score yourself as follows: 0-2, poor; 3-6, average; 7-8, superior; 9-10, very superior. [Note—The last question counts five points.]

[Reg. U. S. Pat. Off.: Copyright: 1941: By The Chicago Tribune.]

WONDER WHAT WENDELL WILL BE SAYING WHEN IT'S ALL OVER?

VOICE OF THE PEOPLE

Writers should confine themselves to 200 or 300 words. Give full names and addresses. No manuscripts can be returned. Address Voice of the People, THE TRIBUNE.

THE FUTURE OF "UNION NOW."

Chicago, June 5.—Fifty-one years ago, as an awestruck small boy, curious to see all he could, I stood in the foyer of the new Auditorium and watched men and women going up in the elevator to the observation tower, then the highest point in Chicago. It cost 25 cents to get up there. A friendly man in gray uniform [the elevator starter] asked me if I didn't want to go up, also. I replied that I surely would but that I didn't have the necessary quarter. "Well," said he, "you step into the elevator with the people who are now going up, just as if you belonged with them"—and I didn't need a second invitation! My, was I the happy kid, tho! It seemed during the hour I was up there that I just couldn't get my fill of the wonderful sight out over the blue waters of Lake Michigan, and down toward Wabash avenue where the cable cars looked like toys and the people so small that they seemed to be like bugs crawling along the sidewalk.

And now the newspapers report that the magnificent old Auditorium is to be torn down because of insufficient income to pay the taxes which are probably 10 times higher now than when the Auditorium was erected, as are the taxes on older homes built by the average citizen in this wonderful city of ours; and with no consideration for depreciation of the improvements nor for the elderly owners' ability, or lack of ability, to pay the taxes assessed.

An old textbook of mine on "American Government," by Ashley, in discussing taxation, remarks that, primarily a good tax should be according to a citizen's ability to pay it. Obviously, the same fair rule should apply to ageing properties like the Auditorium and the recently demolished Capitol building. But with a lot of well fed fatheads making our tax laws and spreading the tax assessments what can one expect? The Auditorium site will probably make a fine parking lot; and after a while most of Chicago's older areas will be converted into parking lots, also; and eventually there will be practically no buildings in the downtown area except the city hall, the county building, and the United States courthouse.

Consequently there will be little use for our new subway. Business, in general, the large department stores and hotels will be moving out of Cook county or to the suburban sections of the city—and the stockyards will be taking over the abandoned weed-grown parking lots and use Grant park as a pasture for cattle awaiting slaughter. Anyway such seems to be the general trend of events under the present confiscatory taxing system.

OLD CHICAGOAN.

FATALITY AT A CROSSING.

Chicago, June 3.—I and my family have been readers of your TRIBUNE for the last 20 years at home and business. The fatal accident to two young girls that occurred at Madison and Lotus avenue yesterday could have been avoided if the police department would make all those vehicles stay away from all intersections 15 or 20 feet as per council ordinance. Cars there are more dangerous than drunken drivers or a gunman. There have been several close collisions from those vehicles obstructing the intersection.

CHARLES FRANKS.

AN ADVOCATE OF "UNION NOW."

Chicago, June 5.—Your Sunday article, "The First 'Union Now' Man, Benedict Arnold," makes no attempt anywhere to show Union Now as analogous except in the title and two brief inferences.

In an earlier article you imply that Union Now is a new piece of British imperialist propaganda. This ignores the fact that the Union Now proposal bases representation on population, so that the United States would outvote the entire British commonwealth nations in the ratio of 27 to 22.

It asserts that "details of the plan are vague." On the contrary, minute details are published in books and pamphlets and obtainable at the newly opened Chicago office, Room 3513, 135 South La Salle street. Any one may disagree, but to call it vague is possible only for one who has not read the literature.

It asserts: "The basic idea of superfederation was outlined about 25 years ago." This is a complete misunderstanding; it was first outlined 154 years ago in the constitution, "to form a more perfect union" between 13 separate and sovereign governments, quarreling with such division and hostility that Washington in 1786 wrote to John Jay, "I am uneasy and apprehensive, more so than during the war." It has operated successfully for more than 150 years.

Your article assertz that [according to the Illinois department of the Daughters of the American Revolution] it is "an invasion of our rights as free and independent American citizens." This is true to the same extent that the constitution, at its adoption, invaded the rights of the citizens of New Hampshire, Pennsylvania, and Virginia. Even the later admission of Texas [as foreign to the Atlantic seaboard in 1789 as England or Ireland are to us today] is never thought of as an invasion of any of our rights.

WM. AYER MCKINNEY,
Chairman Chicago Metropolitan Council for Federal Union.

A PUZZLING QUERY.

Chicago, June 4.—News from Washington says that many factories, unable to do defense work, will need to close for lack of material such as steel, copper, zinc, etc., and that many workers in these factories will shortly be without jobs. We agree that Mr. Roosevelt's "Short of war" program points in that direction.

In view of these developments will you please advise me thru your columns what there will be left of democracy and the American way of life for us who have invested our life savings in small businesses and daily work from morning until night to make sure that our investment remains real and worth something.

A WORLD WAR VETERAN AND SMALL BUSINESS MAN.

FOUR LONELY MARINES.

MIDWAY ISLAND, North Pacific Ocean, June 1.—We are four lonely marines stationed on Midway Island, located about 1,000 miles northwest of Honolulu. This is a lonely post and we would appreciate it if you would publish our names and addresses in your paper, as we would like to correspond with young people of our ages, which range from 18 to 25. Preferably young ladies.

We will answer all letters. Each one of us has traveled a great deal, having been to Cuba, Panama, and the Hawaiian Islands. We will guarantee interesting letters to all that write.

We hail from the vicinity of Chicago and were constant readers of your paper.

PFC. NORBERT L. MOTZ.
PFC. WILLIAM C. SLAUGHTER.
PFC. STANLEY S. JASKIELEWICZ.
PVT. PAUL L. BECK.
Marine Barracks, Battery H, 3d Defn. Bn.

LET'S STAY OUT.

Chicago, June 4.—As my old man used to say, "Once in a while I begin to think and then again I don't know." Read pro. Read con—until you are blue in the face. Go in! Stay out! Hate Hitler—sure. Pity Britain—certainly. But—you still cannot get away from that backlog of debt and all that it implies and wonder how much more we can take without cracking and where we would come out. Let's stay out! M. D. PARKER.

FRIEND OF THE PEOPLE

Letters to this department must be signed with names and addresses of writers.

EXECUTOR'S FEE.

Harvey, Ill., June 1.—[Legal Friend of the People.]—I have [1] photostatic copy of an estate settled in Illinois running from May 27, 1927, to Oct. 17, 1934. The total amount of receipts was $16,149.75.

The executor charged 6 per cent in August, 1929, or $465.36, and on March 5, 1932, another 6 per cent, or $407; on Oct. 17, 1934, charged a fee of 3 per cent of $16,141.04 or $484.03, or [2] a total of $1,356.59.

3. How much is an executor allowed to charge for settling an estate? How much is the regular fee and is this estate overcharged? H. M. T.

1. We assume that you mean a copy of the final account.

2. We would agree with you that the fee is excessive unless exceptional facts are involved.

3. There is no fixed figure under the present statute. If the final account was approved in 1934 then it is too late for you to raise questions now.

TRIBUNE LAW DEPARTMENT.

THE THIEF OF BAGDAD

[London Daily Mail.]

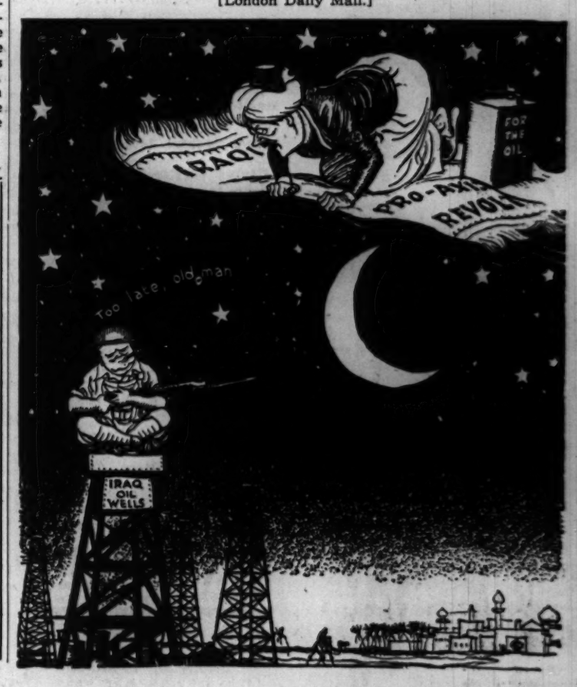

SUSPEND POLICE CAPTAIN; 3 BOOKS FOUND IN DISTRICT

McGurn Out After Allman Jails 200 Gamblers.

Capt. Charles G. McGurn of the West North avenue station was suspended yesterday as a result of the police department's drive to close handbooks and other gambling places in the city. McGurn, 57 years old, has been a captain for 15 years and a member of the department since 1907.

His suspension was ordered by Commissioner James P. Allman after raiding squads from his office on Thursday had seized nearly 200 persons in three handbooks in McGurn's district. The books were said to be operated by Martin Guilfoyle and Anthony [Tough Tony] Capezio, hoodlums in the Frank [The Enforcer] Nitti and Danny Stanton crime syndicate.

Second Captain Suspended.

Capt. McGurn is the second station commander to be suspended in the last two months by Commissioner Allman in his drive to clamp the lid on handbook betting. Besides the suspensions, 17 captains, including McGurn, were recently transferred in what was said to be the largest department shakeup in a decade.

Gamblers said yesterday that not many handbooks were operating. Bets on the horses were being taken over cigar counters and by runners for handbook owners. Horse racing fans, however, were unable to find places where they could listen to the running of the races while they made bets.

Blow Aimed at Gangsters.

Commissioner Allman let it be known some months ago that the department would close handbooks and thus put an end to the income of gangsters and racketeers who were operating numerous places. The Nitti-Stanton gangs controlled many.

Commissioner Allman refused to say whether charges, if any, would be filed against Capt. McGurn. "That will depend on developments," he said.

The police head would make no further comment, but Mayor Kelly, in discussing the suspension, said: "Commissioner Allman is running the department and when he sends out an order he means business. Capt. McGurn probably had plenty warnings and his suspension, no doubt, was warranted."

Tough Tony's Brother Seized.

Capt. John I. Howe of Commissioner Allman's office, who directed the raids, said Frank Capezio, a brother of Tough Tony, was seized in one of the books. Twenty of those arrested were found to have police records.

One of the bookie patrons, it developed, has been sought by the New York police since March, 1939 on a grand larceny charge. He is Harry H. Surdonovich, 40 years old, and police said he has a previous record.

Captain Suspended

(Story in adjoining column.)

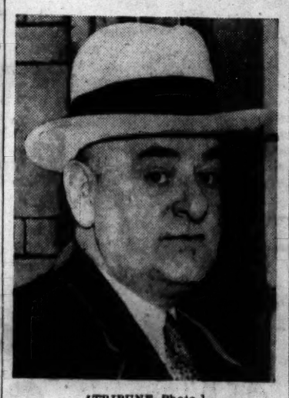

[TRIBUNE Photo.]

Capt. Charles McGurn of the West North avenue police station, who was suspended as a result of the police commissioner's drive on gambling.

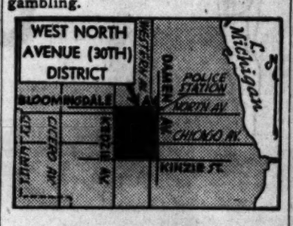

McGurn's former district is shown in black.

ADAMS CHARGES GOVERNOR GREEN BREAKS PLEDGES

Quincy, Ill., June 6 (AP).—Homer Mat Adams of Springfield, national president of the Young Democratic Clubs of America and a University of Illinois trustee, declared today that Gov. Green's first five months in office has left a "record of broken promises—a record of utter failure to keep faith with the people."

As keynote speaker at the state Young Democratic convention, Adams declared that Gov. Green's new taxes on cigarets, liquor, and oil were "nuisance taxes that will harass the small business man" and attacked the new Republican administration's failure to take the state sales tax off food purchases.

James W. Jardine of Chicago was reported unopposed for the presidency of the Young Democrats in the election scheduled for Saturday. By agreement, the presidency goes to Cook county this year since the retiring president, Norman P. Jones, Springfield, is from downstate.

VOTE TO INDICT 3 ACCUSED IN THEFT CASES

The grand jury was reported to have voted true bills yesterday naming three colored men—one on three counts of receiving stolen property, the others on several burglary counts.

The three are Vernon King, 27 years old, 4631 Michigan avenue, charged with receiving stolen property; Hugh Catron, 27, of 5200 South Park way, and Ernest King, 21, of 4436 Indiana avenue. Police said Vernon King is wanted in Louisville, Ky., for burglary. The others were arrested a week ago in Flossmoor and admitted 13 burglaries, according to Chief of Police Joseph B. Dineen.

Chief Dineen said about $1,000 in loot was recovered of an estimated $3,000 taken in burglaries in Northfield, Wilmette, Evanston, Blue Island, Flossmoor, Gary, and other towns.

NURSE CHARGES TALLEY TROUBLE COST HER 2 JOBS

Los Angeles, Cal., June 6 (AP).—A nurse testified today she had lost two positions as a church singer because of trouble between Opera Singer Marion Talley and Voice Coach Adolph G. Eckstrom.

Edith Klein, nurse for the couple's child, Susan, said she lost one job in St. Paul, Minn., because "there was gossip—people thought it was my child."

Miss Klein testified at Miss Talley's suit for divorce and for full custody of Susan, now 6 years old, that Eckstrom was an excellent father. A year ago, she said, she talked with Susan after the girl had been with her mother for six weeks.

"She asked me if it were wrong to tell a lie, and I said it was very wrong," Miss Klein asserted. "She said her mother told her it was all right to tell a lie if it was important."

LAST FUGITIVE OF KILLER GANG UNDER ARREST

The last fugitive of a band of five Negro robbers who shot and fatally wounded Policeman Patrick E. O'Malley on Aug. 21, 1938, is in custody in Detroit, Mich., John L. Sullivan, chief of detectives, was notified yesterday.

The man in custody is Lucius Webb, 24 years old, who, according to Sullivan, has admitted taking part in the attempted robbery of a tavern at 2405 North Clark street where the killing occurred. He denied he did any shooting.

Policeman O'Malley killed one of the robbers, two are serving 199 year sentences, and another was electrocuted. Sullivan said papers will be prepared for the return of Webb.

FIND 1½ IN. NEEDLE IN A PROSPECTIVE DRAFTEE'S BACK

John H. Carpenter, 30 years old, has suffered from pains in his back for several years. Yesterday, when he reported to the Chicago selective service station for induction into the army, army physicians discovered that a broken surgical needle 1½ inches long is embedded in the lower part of his spine. An X-ray picture taken as a part of the final physical examination given draftees disclosed the needle's presence. Carpenter, who lives at 7030 Bennett avenue, said the needle must have been in his back since an operation performed in 1937. He was rejected for service.

TEACHER IN GIRL DEATH INQUIRY WINS JURY TRIAL

Judge Leon Edelman in Town Hall court yesterday granted a jury trial to William J. Branz, 36 years old, an attorney and a teacher of German in Lane Technical High school. Branz faces a charge of disorderly conduct in connection with the death of Miss Elsa Hafner, 25, who died April 10 of an overdose of sleeping drugs. The case will be heard July 7 in jury court. Branz has taken a lie detector test recommended by a coroner's jury last week. Miss Hafner, who lived at 1020 Oakdale avenue, became ill from the effects of the drug after attending a party with Branz.

ATTENTION, MOTHERS!

You know that baby's skin must be protected by massaging with certain oils. You may be surprised to learn that your fur coat needs a similar treatment. And it gets that treatment whenever you have it Hollanderized. Special oils are massaged into the leather side of the skins. It's another reason for having your furs Hollanderized.

Dr. Michael Schlessinger

HOLLANDERIZING

Fur rejuvenation and cleaning by Hollander

HOLLANDERIZED FUR COATS

Ask your fur retailer.

Hollanderized Costs Bear This Tag

222 OUT OF 445 UP FOR PAROLE WIN CLEMENCY

Board Grants Half of May Docket Applications.

Half of the inmates of Illinois prisons whose parole applications appeared on the May docket were granted their freedom, the Illinois Parole board's report showed yesterday. Parole orders effective during April, May and June were approved for 222 prisoners out of 445 seeking paroles. Applications were denied in 169 cases, and 54 cases were continued.

For Cornelius Johnson, colored convict released in May, the board's action was nothing new. It was his fifth parole — and he violated the other four. Johnson was first sent to Joliet penitentiary in 1924 for armed robbery. He was paroled in 1929. Less than a year later he was arrested and identified in 38 holdups.

Board Circumvents Judge.

He pleaded guilty to three robbery charges, and the state waived two indictments containing habitual criminal counts. However, the late Judge Harry B. Miller attempted to nullify the state's waiver by sentencing Johnson to serve one year to life for each robbery charge, and ordered the sentences to be served consecutively. "This blocks any move that might be made for his release," Judge Miller said.

The three consecutive sentences meant that three paroles would be required to free Johnson, one for each sentence. In October, 1937, he was granted the third parole—actually his fourth, if the parole granted in 1929 is included—and released from prison. In February, 1938, he was recommitted for parole violation. He had established himself as the head of a "mail order" system intended to win paroles for other convicts.

Termed "One of Worst at Joliet."

Wilbert F. Crowley, first assistant state's attorney, termed Johnson "one of the worst criminals ever sent to Joliet."

Other convicts granted paroles included the following:

James Gentile, serving 10 years to life for the $80,000 pay roll robbery at the International Harvester company's tractor plant in 1926. Gentile previously served a year in Ohio for robbery and eight months in the House of Correction here for larceny.

John M. Jenkins, serving 1 to 20 years for a robbery committed in 1935. Jenkins previously served time in Kentucky for embezzlement and in Tennessee for larceny.

Fred A. Fosnacht, a former Chicago garage owner serving 1 to 20 years for receiving stolen automobiles. Fosnacht was sentenced to 1 to 10 years on a similar charge in 1929, and was paroled in 1930. His second conviction came in 1933.

Frank Laino, serving a 1 year to life sentence imposed in 1933 for robbery. Laino was reputedly a member of the old "42" gang of west side hoodlums.

Joseph Hermanowski, serving 1 year to life for a robbery committed in 1935. He was paroled in 1931 after serving a year in Pontiac reformatory for larceny.

William Grenke, sentenced in 1934 to 1 to 20 years on each of eight auto larceny charges, 1 year to life for burglary, and 1 to 5 years for conspiracy. The sentences were to run consecutively. Grenko was a member of an auto theft ring which stole 100 cars.

John T. Malahy, sentenced in 1938 to 1 to 10 years for operating a confidence game. Malahy, a city employé for 27 years, had accepted money in return for promises to obtain persons city and state jobs.

Joseph Wilkie, sentenced in 1933 to 1 to 20 years for auto larceny. A former chief of police in East Hazelcrest, he was a policeman in that suburb when arrested. Previously he had served two Bridewell terms.

George L. Trier, sentenced in 1938 to 1 to 10 years for swindling three women out of $12,000. Two of the women were unmarried, and he had promised to marry them.

On the May docket 106 cases were those of prisoners whose names appeared automatically because they had served the minimum term provided in their sentences. None of these prisoners was paroled, altho three cases were continued for further review and 12 were continued pending investigation of home sponsor and employment claims. Paroles were denied in 91 of these cases.

Ordered Released

These are some of the convicts to whom the Illinois parole board granted clemency.

John T. Malahy. George L. Trier.

William Grenke. Joseph Hermanowski. Frank Laino.

Fred A. Fosnacht. John M. Jenkins. Cornelius Johnson.

GOOD HUMOR MAN AND DIOGENES IN GAYER MOOD NOW

Diogenes with his lantern would have liked this:

On May 31, Albert Lachance, 2120 Cleveland avenue, a Good Humor salesman, dropped his wallet containing $80 in Highland Park. He reported it to Highland Park police.

Yesterday he notified them that Edward Sadauski, 1013 North Western avenue, had found the wallet, returned it, and steadfastly refused to take any reward.

"I offered him $40," Lachance told police, "but he just wouldn't take it. Said he was glad of the chance to do a good turn. I finally threw a $10 bill on the floor and left before he could give it back."

$2,200 IN CLOTHING STOLEN.

Clothing valued at $2,200 was stolen Thursday night from the store at 6740 Stony Island avenue.

Go to Church Sunday

"And all these blessings shall come on thee, and overtake thee, if thou shalt harken unto the voice of the Lord thy God."

Deuteronomy xxviii., 2.

CHRISTIAN SCIENCE.

CHRISTIAN SCIENCE CHURCHES

Twenty-two branches of The Mother Church, The First Church of Christ, Scientist, in Boston, Mass., are in Chicago.

SUNDAY SERVICE, 10:45 A. M. Twentieth Ch., 10; Thirteenth Ch., 10:30; Sixth Ch. and Nineteenth Ch., 11. Also afternoon or evening.

SUBJECT JUNE 8

"GOD THE ONLY CAUSE AND CREATOR"

Sunday school for pupils up to 20 years. Wednesday evening meetings, 8 o'clock, include testimonies of Christian Science healing (also 13 noon at Seventeenth Church).

Downtown Reading Rooms

8 S. Michigan and 11 S. La Salle.

Each of the twenty-two churches maintains a free public reading room where the Bible and authorized Christian Science literature may be read, borrowed, or purchased.

Radiocasting

Christian Science Program: Mon., Wed., and Fri., 7:30 to 7:45 a. m. WJJD (1160 kc.). Monitor News: Weekdays (except Sat.), 12 Noon WHIP (1520 kc.).

FREE LECTURE

By a member of the Board of Lectureship of The Mother Church:

THURSDAY—NINTH CHURCH—8 P. M. By Paul Stark Seeley.

A great Father's Day gift

MANHATTAN*

Sumree sport shirts

$2.50

The pleasure shirt of the summer—light, cool, comfortable—of soft, summery rayon with all of Manhattan's meticulous tailoring. It can be worn either open or closed at the neck

Other Manhattan sports shirts $2 to $7.50 •

•Tailored by the Manhattan Shirt Co.

MAURICE L. ROTHSCHILD

State at Jackson

Crosby Square Authentic Footwear

A stand-out in cool, woven ventilated sport shoes

BY CROSBY SQUARE

$5.50

They're about as perfect for cool, healthful foot comfort as shoes could be—pliable, soft toes, ventilated, unlined—with either leather or 2-tone crepe soles. Similar styles in black with leather sole—our great sport shoe stocks include all styles, all shapes, all sizes

Other Crosby Square shoes to $7.50—8th floor

Maurice L. Rothschild

State at Jackson

MARSHALL FIELD & COMPANY

ON HER PREFERRED LIST

gifts she'll love for graduation or her birthday

Our new Girls' Accessory Shop is simply popping with festive gifts, because it has *all* the accessories to young fashion.

dancing date . . . chalk-white beaded evening bag of eyelet pique. $3

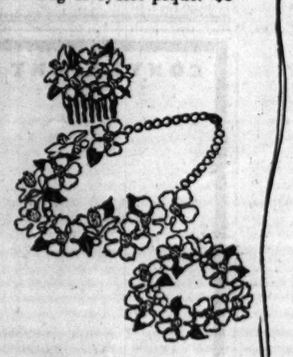

flowers she'll adore . . . china flower jewelry in pink, blue or white. Comb, necklace or bracelet, each, $1

initially hers . . . hand-embroidered hanky with her initial in white, rose or blue. 55c

hers and no one else's . . . smart initialled umbrella in red, kelly green, navy or brown rayon. $3

like a jewel case . . . compact in snuff-box style with richly engraved design. $3

Girls' Accessory Shop Fourth Floor North, Wabash

CLEARANCE

girls' spring coats and suits —just right for cooler summer days! drastically reduced

Savings you'll both be thrilled over on smart new outfits that formerly sold for a good deal more. Just what she'll need for traveling . . . for summer's many cool days . . . for early fall. Coats in reefer and box styles. Tailored and dressy suits. Tweeds . . . wool and camel's hair mixtures . . . coverts . . . some plaids. Broken sizes and colors. Come early for some of the best values of the year!

Big Savings for sizes 7 to 14

14 coats $8	32 coats $11
44 coats $13	23 suits $7
50 suits $9	35 suits $13

Big Savings for sizes 10 to 16

45 coats $11	30 coats $13
40 coats $15	16 suits $15
46 suits $11	9 suits $13

Fourth Floor, North, Wabash

TEENS, HAVE A WHIRL IN WHITE!

Choose shoes that are individually styled for every event on your summer calendar. Pumps . . . straps . . . ties in all white or smart combinations. 4 to 10.

Young People's Shoes Fourth Floor, South, State

WANT INFORMATION ABOUT CAMPS?

ask our School and Camp Bureau

Considering camp for your boy or girl this summer? We'll be happy to give you first-hand information on leading camps in all parts of this country and Canada. Ask us about their fees . . . equipment . . . specialties, such as sailing, riding, dramatics, fishing, pack trips. *School and Camp Bureau—Fourth Floor, North, Wabash.*

TRIBUNE NAMES 430 RADIO STAR CONTEST VICTORS

Milwaukee Woman Wins $1,000 Grand Prize.

Here are the 430 winners in THE CHICAGO TRIBUNE'S "Radio Super-Stars" contest which began March 3 and ended April 19.

Contestants were asked to solve 40 daily cartoons which depicted in rebus form the names of as many radio "super stars." Response to this popular puzzle game was flattering and widespread. A ballot accompanied the last cartoon so that each contestant might vote for his or her favorite radio "super star" and write a 25 word letter giving reasons for the choice. From among the hundreds who sent in perfect solutions the winners were chosen on the merit of these letters.

Woman Wins Grand Prize.

The grand prize of $1,000 was awarded to Mrs. Irene B. Elsen, 3243 North 28th street, Milwaukee. The second prize, $500, goes to Thomas Gleason, 7839 Sangamon, Chicago. Mrs. Bernice Campbell, 417 Spruce street, Aurora, the winner of third prize, receives $250.

Awards of $100 each were won by Eileen B. Brown, 58 North Laramie avenue, Chicago, and Mrs. Dell Savage, 2100 Grand avenue, Cedar Rapids, Ia.

Five Others Get $50 Each.

Five other contestants won $50 each. They are Mrs. Andrew Valler, 224 Houston place, Kalamazoo, Mich.; Dorothy Daurant, 1638 North 35th street, Melrose Park; Wallace Capel, 1016 Jefferson avenue, Evansville, Ind.; Albert R. Sangerman, 4806 North Springfield avenue, Chicago; and Mrs. E. F. Krein, 1309 Cleveland avenue, Racine, Wis.

The remaining 420 winners are listed below:

$25.00 PRIZES.

Mrs. William E. Brandon, 218 W. Warren, Colma, C.
Albert J. Schwars, 7211 N. Damen, Chicago.
Mrs. Daniel J. Glenn, 1824 W. 5th, Gary, Ind.
Mrs. G. Ronald Nish, 1641 W. Estes, Chicago.
Mrs. Katherine Dowell, R. R. 3, Shelby, Mich.
Myrtle M. Lamkin, 812 N. Campbell, Indianapolis, Ind.
Huldah Miller, Postville, Ia.
Mrs. Robert J. Folk, 328 Linden, Joliet, Ill.
Helen Carter Faith, 1346 Bolivin, Rockford, Ill.
Sergt. Lewis H. Fiset, company E, 131st infantry, Camp Forrest, Tenn.

$10.00 PRIZES.

Harriet A. Wratten, 1232 Main, Racine, Wis.
Mrs. S. A. Burger, 739 Belmont, Chicago.
Mabelle R. Gwin, 1351 E. 53d, Chicago.
Catherine Burke, 930 Dodge, Dubuque, Ia.
Mrs. Julia Russell, 5710 S. Green, Chicago.
Mrs. Arthur W. Roe, Oneida, Ill.
Mary Reeder, 813 N. 8th, Burlington, Ia.
Mrs. E. J. Dugan, 3742 Berteau, Chicago.
Edward M. Hatter, 307 W. North Water, Neenah, Wis.
Estelle Rock, 4411 S. Union, Chicago.
Della M. Elliott, 911 E. 7th, Muscatine, Ia.
Anna Budna, 218 Lathrop, Forest Park.
Mrs. Charles Wysong, 213 N. Woodland, Michigan City, Ind.
William J. Blume, 6508 N. Seeley, Chicago.
Mrs. Jeffrey A. Peterson, 606 E. Main, Decorah, Ia.
Mrs. James LeRoy Coburn, 2023 S. 6th, Maywood.
Randolph Pratt, 52 N. Washtenaw, Chicago.
Charles S. Helm, 713 N. Delaware, Indianapolis, Ind.
Louise P. Rees, 7035 Princeton, Chicago.
Margaret Duncan, The Graylynn Penn, Indianapolis, Ind.
Mrs. Agnes Skogstad, 21 N. Franklin, Madison, Wis.
Lenore G. Smart, 1116 W. 90th, Chicago.
Mrs. F. C. Graves, 201 S. State, Genesco, Ill.
Mrs. Lola Goff, 525 Arlington, Chicago.
Belle Hughes, 307 Ida, Antioch, Ill.
Alice Mercia Frick, 3645 Delaware, Gary, Ind.
John E. Cooperrider, 1520 W. 71st, Chicago.
Wilbur K. Schmitt, 7228F Burrwood-dr., Lucas Hunt Village, Normandy, Mo.
Mrs. John Dehn, 655 La Vois, Elgin, Ill.
Mrs. E. F. Guthmann, 5101 Barry, Chicago.
Mrs. Ollie Howell, 760 W. Olive, Decatur.
Dorothy Grohle, 902 N. Massasoit, Chicago.
Margaret Conners, 907 Sherman, Evanston.
Mrs. Otto Fortmayer, R. R. No. 8, Palatine-dr., Fort Wayne, Ind.
Lewis R. Howe, 444 St. James, Chicago.
Winthrop L. Pinegar, 1032 Woodbine, Lansing, Mich.
Mrs. Irma M. DeLarme, 1642 S. Home, Berwyn.
Jay W. Guy, 1304 Arlington, Davenport, Ia.
Mrs. W. F. Dagon, 1736 S. Walnut, Springfield.
Betty B. Sobanski, 12152 S. Wallace, Chicago.
Ruby S. Cherry, 8602 Maple, Gary, Ind.
William H. Canson, 5136 Greenwood, Skokie.
Mrs. R. W. Thiel, 15 E. 9th, Fond du Lac, Wis.
Cora McKay, 1744 W. 64th, Chicago.
Mrs. J. H. Taylor Jr., 343 Dean, Woodstock.
Mrs. Robert FitzGerald, 2661 Orchard, Chicago.
Mrs. Miles Doran, 803 Bluff, Beloit, Wis.
Kay McDonald, 42 E. Superior, Chicago.
Mary Cunningham, 802 Brummal, Evanston.
John A. Bender, 1515 Board of Trade Bldg., Chicago.
Helen Farnsworth, 217 E. St. Charles, Elmhurst.
Mrs. John Lloyd, 269 Washington, Oshkosh, Wis.
Daisy Dowell, 832 N. 5th, Terre Haute, Ind.
Harold Grode, 1404 W. Walnut, Milwaukee, Wis.
Rose Drobisch, 1720 N. Tripp, Chicago.
Mrs. Julia Johnson, Lac du Flambeau, Wis.
Mrs. Albert Leander, 1628 Pershing, Rockford.
Amelia Fantin, 8 East Delaware-pl., Chicago.
Gene Bechaud, 1643 N. 12th-st., Milwaukee, Wis.
Adah Marse Phipps, 3332 N. Illinois, Indianapolis.
Agnes C. Morris, 2814 Fullerton, Chicago.
Luella A. Melbinch, 414 E. Arch, Marquette, Mich.
Alice Fagan, 817 Washington, Oak Park.
Mrs. J. H. Moore, 7150 Lowe, Chicago.
Thomas H. Larkin, 3355A No. 4th, Milwaukee.
Gertrude Johnson, 7012 S. Shore, Chicago.
Craig Cody, 5955 S. Fairfield, Chicago.
Mrs. Mary Sothor, 1025 Gladwyn, Flint, Mich.
Russell E. Hauer, 43 Dickinson West, Grand Rapids, Mich.
Mrs. Paul R. Corley, 1155 N. Oakland, Decatur.
Gladys T. Aldrich, 314 E. Philadelphia, Detroit.
Katherine Winslow, Oglesby, Ill.
Mrs. Theodore Merling, 1209 Blondeau, Keokuk, Ia.
Jean Chi Motooka, 328 Dickens, Chicago.
Mrs. Melody Holgate, 465 Clifton, Los Angeles, Cal.
Lt. William R. Wendt, U. S. M. C., Parris Island, S. Car.
Irene I. Kartholl, 1324 Sherwin, Chicago.
Faye Johnson, 111 Rock Island, Peoria, Ill.
Genevieve Strong, 1923 N. 59th, Milwaukee.
Mrs. Walter T. Callaghan, 941 Columbian, Oak Park.
Mrs. La Jeune I. Wright, 3425 Fulton, Chicago.
Philomena Hilgret, 1303 Sylvania, St. Joseph, Mo.
David McCauley, McGregor, Ia.
Mrs. Jerry Murphy, 6416 Newgard, Chicago.
Dr. Ellen Van Allsburg, 214 Kendall Bldg., Grand Rapids, Mich.
Mrs. Lewis Grubb, Cantrall, Ill.
Catherine C. Maschek, 804 Wisconsin, Charles City, Ia.
Mrs. J. H. Warner, Aroma Park, Ill.
Harry J. Winkates, 4117 N. Mango, Chicago.
Ida Kissel, 4 W. Johnson, Madison, Wis.
Mrs. H. J. Ostendorf, 313 Ridge, Hammond, Ind.
James C. McGill, 505 Washington, Valparaiso, Ind.
Benjamin E. Patton, 1709 Dial, Springfield.
Marian Malmsten, 522 Columbus, Benton Harbor, Mich.
Mrs. Dorothy Simonson, 302 Fourth, Stambough, Mich.
W. J. Wilder, 728 Locust, Hammond, Ind.
Mrs. Marie J. Siers, 4732 S. River, Lisle, Ill.
D. J. Herzberg, 2840 E. 18th, Davenport, Ia.
Mrs. J. L. Thurman, 1811 8th-av. S. E., Cedar Rapids, Ia.
Mrs. Lawrence Twist, Lake Geneva, Wis.

$5.00 PRIZES.

Mrs. Earl G. Park, 1280 W. Packard, Decatur.
Mrs. Geo. T. McNulty, 1200 Grand, Racine, Wis.
H. Young, 701 N. Michigan, Chicago.
Maurice A. Waldron, 368 W. Hilton, Marengo, Ia.
Blanche Stiles, 4854 West End, Chicago.
June Newquist, 4122 N. Albany, Chicago.
Mrs. George Perrott, 56th-st., R. A. 2, La Grange.
Louise Heller, 1900 W. Polk, Chicago.
Fred Y. Wheeler, 136 N. Court, Crown Point, Ind.
Mrs. Catherine G. Osterberg, 2024 Foster, Chicago.
Mrs. Donna E. Thompson, 5057 N. Shoreland, Milwaukee.
Beulah V. McGuire, Elwood, Ind.
Eleanore M. Wallis, 1639 N. Wells, Chicago.
Eddie William Klett, La Valle, Wis.
Mrs. G. Orvar Bonander, 4844 Henderson, Chicago.
Mrs. William C. Heinrichs, 986 N. Green Bay, Highland Park.
Mrs. Ted Sweis, 245 173d, Hammond, Ind.
H. Rahn, 3700 Lake Park, Chicago.
Mrs. Joseph Kleefisch, 808 11th, La Porte, Ind.
Mrs. Geo. A. Pechous, 2439 S. Avers, Chicago.
Mrs. H. E. Quiter, Quincy, Ill.
Irene B. Hill, 7032 Justine, Chicago.
Audrey F. Kropaeck, 2122 S. Kenilworth, Berwyn.
Edward C. Krebs, Portage, Wis.
Hazel E. Hagland, 308 N. Central, Chicago.
Beth Lovelace, 2639 Lincolnwood, Evanston.
Ethel Levin, Elk Rapids, Mich.
Mary H. Swan, 4700 Kenwood, Chicago.
Betty Jane Headsten, 2606 Park Lane, Glenview.
Lyle Harter, 571 East-dr., Woodruff place, Indianapolis.
Anna Carroll, 1041 S. Austin, Chicago.
Agnes Bogo, 417 N. Clark, Chicago.
Mrs. Arthur Loberg, Forest Park-rd., Muskegon, Mich.
Mabel E. Littlejohn, 726 Junior-ter., Chicago.
Raymond H. Eickelschulte, 1230 N. 11th, Quincy.
Mrs. John Andrews, East Division-st., Shawano, Wis.
Mrs. Chas. E. Kramer, 324 S. Pine, Davenport, Ia.
Mrs. Claude Frost, 3310 N. Murray, Milwaukee.
Mrs. Helen Hanna, Spring Harbor, Madison, Wis.
Angeline T. Romme, 318 N. Cuyler, Oak Park.
Gertrude Huebsch, Crown Point, Ind.
Jim Eckert, 110 Water, Lincoln, Ill.
Pearl Grissom, 4509 N. Knox, Chicago.
Mrs. E. A. Hoff, 1109 Doty, Green Bay, Wis.
Elsie Tornberg, 240 E. Delaware, Chicago.
Mrs. Rose H. Holloway, 5432 Florence, Downers Grove.
Nonny Sullivan, 5725 Magnolia, Chicago.
Bea Jeffords, 1018 Lake, Wilmette.
Lila Bringaze, 1921 S. Spring, Springfield.
David T. Healy, 228 4th, Scotia, N. Y.
George Eaton, 5920 N. Neva, Chicago.
Mrs. W. G. Simmons, 4600 Johnson, Western Springs.
Marjorie Holmes, 1130 E. 43d, Chicago.
Mary Jane English, 740 N. Springfield, Chicago.
Ida Voegeli, Belleville, Wis.
Melvin E. Biseman, 116 N. Wapello, Ottumwa, Ia.
James Scott, 7502 Madison, Forest Park.
Mrs. N. O. Shirely, 2452 Estes, Chicago.
Mrs. John Short, 528 N. 4th, Manitowoc, Wis.
H. C. Shaeffer, 934 Illinois Bldg., Springfield.
Nettie M. Fitch, 201 N. Rath, Ludington, Mich.
Jessie I. Gasparo, 448 Park, Glen Ellyn.
Mrs. C. O. Gathright, 1227 East, Vicksburg, Miss.
George H. Aldrich, 312 Stooker, Elkhart, Ind.
L. K. Beckwith, 1444 Prairie, Des Plaines.
Mrs. Melvin Sherry, 211 S. University, Beaver Dam, Wis.
Mira Helmer, 2750 Hampton, Evanston.
Walter H. Fisher, 630 Stratford, Chicago.
Alcott Erickson, 900 Delta, Gladstone, Mich.
Barbara Barnett, 205 N. Leclaire, Chicago.
Mrs. Frank Rudolph, Kansasville, Wis.
Mrs. C. W. Gutridge, 6417 S. Campbell, Chicago.
Mrs. H. Anderson, 17528 Stoepel, Detroit.
Dora B. Hughes, 209 Madison, Dixon, Ill.
Mrs. Henry E. Valentine, 1408 2d-av. So., Escanaba, Mich.
Kathleen Galpin, 182 N. Union, Aurora.
Sarane Nobler, 1558 Jonquil, Chicago.
Carla Joan Guther, 707 S. Marion, Washington, Ia.
Sarah Holstein, 2748 N. Troy, Chicago.
Ival M. Schuster, 424 Lowell, Dubuque, Ia.
John H. D. Lange Bartel, 530 S. 9th, Quincy.
Mrs. Walter M. Scholtes, 648 6th-av. So., Clinton, Ia.
Carl N. Hill, 381 W. Pine, Canton, Ill.
Carl L. Hibberd Jr., 321 S. Main, So. Bend, Ind.
Dorothea Kuntz, 106 S. Elmwood, Peoria.
Mrs. Irvin A. Reimer, 526 N. Laramie, Chicago.
Mrs. Arthur Raffin, Manawa, Wis.
Mary Agnes De Weese, Brookston, Ind.
Joan Kuiper, Planters Hotel, Chicago.
Mrs. James J. Blum, 2143 N. Neva, Chicago.
Mrs. Ross M. Keyser, Porter, Ind.
Edith N. Blom, 3410 S. Harlem, Riverside.
Josephine La Motha, 1228 W. 99th, Chicago.
F. Roxy De Nufrio, 1000 W. Forrest Hill, Peoria.
R. L. Meyer, 1720 Cleveland, Whiting, Ind.
Evelyn Ellsburg, 5507 Hyde Park, Chicago.
Mrs. Frank M. Dosch, 806 S. James-st., Richland Center, Wis.
Lillian S. Cohn, 612 Patterson, Chicago.
Mrs. Bernard P. Doran, 416 Prairie, Elmhurst.
Geo. C. Eisenhuth, 6230 Newport, Chicago.
Robert J. Sampson, 7439 Rockwell, Philadelphia.
H. J. Goynshor, 4710 N. Bernard, Chicago.
Edith Colegrove, 1822 W. 22d, Des Moines.
Mrs. F. W. Mann, 334 Madison, Lake Geneva.
Mrs. Evelyn B. Greenough, Hotel Lincoln, Sterling, Ill.
Marie Rednick, 1014 Duff, Ames, Ia.
Ruth Ingalls, 4625 N. Racine, Chicago.
Mrs. Leo Kepler, 506 S. 4th, Fairfield, Ia.
Mrs. Wayne W. Coe, Rt. 45 Sherman-av., Madison, Wis.
Valentine O. Kieffer, 6100 Dorchester, Chicago.
Michael Pizzuto, 3609 S. Highland, Berwyn.
E. W. Lawrence, 515 W. 63d, Chicago.
Elias Theross, Grand Island, Neb.
Helen Dye, Wolcott, Ind.
Mrs. Bert E. Peterson, 10922 Vernon, Chicago.
Bernice Toher, 837 5th-av. S. E., Cedar Rapids, Ia.
Mrs. J. Colquhoun, 4939 Gunnison, Chicago.
Mrs. Lydia Ludwig, 5608 N. Pulaski, Chicago.
Mrs. Rose Williams, 2200 W. Clarke, Milwaukee.
Mrs. James Rogers, 1008 Washington, Oak Park.
Dora Fish, 419 N. Calhoun, Tallahassee, Fla.
Jane A. Cimral, 7919 Langley, Chicago.
Mrs. Maynard A. Cody, Sheridan, Ill.
Evelyn B. Hill, 328 W. 6th, Gary, Ind.
Mrs. Robert S. Larimer, 2019 Sherman, Evanston.
J. J. Clardy, 701 N. Michigan, Chicago.
Stuart M. Butler, 522 N. Walnut, Lansing, Mich.
Julie Balis, 2834 W. 36th-pl., Chicago.
Loretta Doyle, Lyndon Station, Wis.
Mrs. Lydia C. Gosch, 1923 Estes, Chicago.
Jean Mahon, 2152 Brown, Evanston.
Billie Marshall, La Vista-place, Atlantic, Ia.
Mrs. Rachel, La Foe, 608 Wallace, Crawfordsville, Ind.
Mrs. W. Coyle Austin, 865 Cornelia, Chicago.
Sophie M. Shema, 625 S. Michigan, Prairie du Chien, Wis.
Rosalind Howard, 1563 Ridge, Evanston.
Edward T. Dubats, 312 E. Hewitt, Marquette, Mich.
F. W. Driscoll, 8 N. Michigan-av., Chicago.
Elizabeth A. Crumby, 611 Wilcox-st., Joliet.
Justice B. Smith, 6324 Harrison, Hammond, Ind.
Mrs. Christal Hoyle, 34 Maple, Waukegan.
Edwin W. Graff, 2242 N. Lawler, Chicago.
Helen M. Smith, Green Bay, Wis.
Mrs. George C. Moon, 406 Scenic, Quincy.
Henrietta Gade, 4410 N. Paulina, Chicago.
Frances Tudeno, 1110 W. Oliver, Owosso, Mich.
Cynthia Stevens, 1434 Belle Plaine, Chicago.
Lillian G. Luce, 321 Parker, Kalamazoo, Mich.
Ruth Inman Steele, 818 Golf Lane, Wheaton.
Julius S. Scherer, 608 S. Dearborn, Chicago.
Olaf R. Lundgren, 1844 Newport, Chicago.
Anna G. Marold, 543 E. Main, Dyersville, Ia.
Edgar Wallace, 630 Spring, Elmhurst.
Mrs. A. W. Ritzman, Graettinger, Ia.
Mrs. R. W. Struckman, 928 Mapleton, Oak Park.
Mrs. Billie Banks, 4312 Clarendon, Chicago.
Albert A. Stevens Jr., 113 W. Lawrence, Mishawaka, Ind.
Mrs. Arthur T. Altschul, Beverly Shores, Ind.
Mini Barnett, 202 N. Le Claire, Chicago.
Mrs. Ray L. Dowdall, 2131 Lincolnwood, Evanston.
Mrs. Herman B. Pomper, 66 W. Adams, Chicago.
Eugene F. Barron, 713 S. Third, Goshen, Ind.
Mrs. Mae Barnet, 5069 N. Wolcott, Chicago.
Clara Albertsen, Buena Vista apts., Pekin, Ill.
Mrs. Ora Lee Fapp, 1372 N. Sedgwick, Chicago.
Margaret Bates, 2418 44th, Des Moines.
Joseph A. Schaefer, 10217 S. Racine, Chicago.
Edward A. Stenger, 208 S. Jackson, Green Bay, Wis.
Dorothy Lovgren, 3110 N. Kilpatrick, Chicago.
Ina Stewart, 234 Lyons hall, Notre Dame, Ind.
Mrs. Thomas O'Conner, 6804 Perry, Chicago.
Mrs. Cyril M. Urbas, 135 West, Westville, Ill.
Mrs. L. H. Ackerer, 7343 Ridgeland, Chicago.
Mrs. Charles Schuetz, 1637 S. Wesley, Berwyn.
Mrs. B. Muesser, 1533 W. Henderson, Chicago.
Mrs. Clara McAuley, 7525 17th, Kenosha, Wis.
Mrs. Edwin Zardel, 256 Eldred, Battle Creek, Mich.
May A. Massman, 819 N. Lawler, Chicago.
Mrs. James Schopp, Granville, Ill. ....
Mrs. Catherine Stahlman, 6151 N. Campbell, Chicago.
Mrs. George Zorn, 611 Cleveland, Ishpeming, Mich.
Mrs. Herbert O. James, 1009 N. Oak Park, Oak Park.
Mrs. M. T. Vinger, 1427 John-st., Whiting, Ind.
Mrs. Howard Dockstader, 6657 S. Knox, Chicago.
Ruth E. Rutt, 408 E. Chamberlain, Dixon, Ill.
Phoebe Link, 1116 Washington, Oak Park.
Dorothy Jaeschke, 8106 Blackstone, Chicago.
Forne Douglass, Shabbona, Ill.
Eleanor Moore, 408 Noble, La Porte, Ind.
Martin E. Stiller, 5506 N. Winthrop, Chicago.
Mrs. G. A. Brown, 408 S. Grove, Oak Park.
Mrs. Marvin W. Keil, 413 E. Main, Hoopeston, Ill.
Lydia Schneck, 5201 Harper, Chicago.
Mrs. Elizabeth Hand, 717 Grace, Rock Falls, Ill.
Mrs. M. C. Baird, 753 S. Wildwood, Kankakee.
Fred Arat, 1111 W. Cermak, Chicago.
Herbert Rickenberg, 526 Holmes, Chester, Ill.
Mrs. Marquerite Raub, Lafayette, Ind.
Mrs. John Anthis, 6915 Sheridan, Chicago.
Mrs. Flora Rickenberg, 526 Holm, Chester, Ill.
Paul W. Groves, Veterans Admin., Ward 32, Wood, Wis.
Rhea M. Uhlmann, 2629 W. Walnut, Blue Island.
Helen Vardin, 3563 W. Fifth, Chicago.
Robert Smith, 500 N. Huber, Anamosa, Ia.
Mrs. Thomas Sherburne, 535 Hinman, Evanston.
Helen Koontz, 1925 W. Adams, Chicago.
Janet D. Voss, Black Earth, Wis.
Mrs. Madge Flannery, 4307 N. Paulina, Chicago.
Mrs. Helen C. Spacek, 1344 S. Wisconsin, Berwyn.
Mrs. Florence N. Stone, East Chicago-rd., White Pigeon, Mich.
Mrs. C. E. Oliphant, 424 East, La Grange.
Richard Kiefer, 2551 Cortland, Chicago.
Alice Ross, 1313 75th, Kenosha, Wis.
Samuel Eggleston, 8149 Maryland, Chicago.

FIRE BLOCKS SHERIDAN ROAD.

Traffic in Sheridan road near Winona avenue during the rush hour last evening was rerouted for 15 minutes while firemen extinguished a small fire in a basement store room of a 12 apartment building at 5069 Sheridan road.

Shirley Grebing, 1419 W. 90th, Chicago.
Theresa A. Siren, 130 Door, Antigo, Wis.
Matt J. Wiseman, 96 N. Walnut, Danville, Ill.
Carolyn E. Sindelar, 609 N. 67th, Wauwatosa, Wis.
John E. Oliphant, 5709 N. Magnolia, Chicago.
Mrs. Walter B. Smith, 1008 S. Cuyler, Oak Park.
Bernice Ehret, Internal Revenue Office, Des Moines.
Gertrude Williamson, 503 W. Jefferson, Joliet.
Elsie Simon, 1650 S. Trumbull, Chicago.
Irene P. Pegan, Meadville, Pa.
Stella McArthur, 1527 N. Austin, Chicago.
William F. Sillavo, 1227 S. Jefferson, Gary, Ind.
Mrs. G. W. Pearson, 1304 W. 97th-pl., Chicago.
Mabel Y. McAlpine, 326 State, Marinette, Wis.
Herbert W. Mueller, 427 Phillips, Glen Ellyn.
Mrs. Samuel A. Wallace, 7847 S. Avalon, Chicago.
Mabel L. Rasmussen, 7334 26th, Kenosha, Wis.
H. A. Prehn, 919 15th, Melrose Park.
Mrs. John Post, 930 Barry, Chicago.
Mrs. Mary Carmony, 78 S. Thorne, Wabash, Ind.
Emery E. Hall, 6032 S. Kenwood, Chicago.
Artie Wyatt, 133 S. Fordham, Aurora.
Mrs. Joseph Mracek, 1934 S. 50th, Cicero.
Waddell A. Most, 1117 S. Sixth, Maywood.
Alice Emanuelson, 1427 Granville, Chicago.
Dan C. Metcalf, 702 Lake, Racine, Wisc.
Mrs. Harry Schultz, 243 S. Blvd., Oak Park.
Fred E. Werdebaugh, 2836 W. Montrose, Chicago.
Mrs. Chas. M. Linde Jr., 33rd and York, Hinsdale.
Mrs. Irene Gudemas, 2441 W. 67th, Chicago.
Laura E. Mencel, 6218 S. Woodlawn, Chicago.
Freda H. Jackson, 5561 Enright, St. Louis.
Janet M. Hallett, 10321 S. Leavitt, Chicago.
Annie A. Kerchill, 424 E.-av., La Grange.
Mrs. Sophia Russow, 2743 N. St. Louis, Chicago.
Mrs. H. L. Nally, 1010 Stockbridge, Iron Mountain, Mich.
Dorothy McGrath, 9403 St. Lawrence, Chicago.
Mrs. C. C. Glandt, 425 N. Broadway, Milwaukee.
Kathryn Fishburn, 520 S. Carroll, Freeport.
Kathryn V. Kemper, 6039 N. Kenmore, Chicago.
Mrs. T. W. Howard, 2801 Cortland-pl., N. W., Washington, D. C.
Margery Jean Shaley, 838 Jeannette, Des Plaines.
Margaret J. Peterman, 4322 N. Winchester, Chicago.
Mary Ruth Oliver, 600 Locust, Mt. Vernon, Ind.
Richard Blodget, 5516 Newport, Chicago.
Hugh A. Sanders, 849 Home, Oak Park.
Mrs. Francis G. Malbeuf, 5752 E. Washington, Indianapolis.
Mrs. D. F. Gibson, 549 Michigan, Evanston.
Mrs. A. V. Welter, 4642 Waveland, Chicago.
William O. Morgan, M. D., 193 Main, Westport, Conn.
Nell Wentz, 1358 Sedgwick, Chicago.
Mrs. E. O. Kirkman, Kempton, Ill.
Victoria Gernhofer, 5040 W. Quincy, Chicago.
Winona Newsom, Carthage, Ind.
Claudia Carr, 804 N. Taylor, Oak Park.
Evelyn Bile, 914 Barry, Chicago.
Alfred C. H. Wridt, 3010 Twenty-first, Racine, Wis.
Deborah Bennoon, Civic Opera Bldg., Chicago.
Mrs. Frank Malcor, 2313 S. 11th, Springfield.
Mrs. Catherine Price, 126 13th-st., N. E., Mason City, Ia.
Mrs. Mary Quint, 1425 N. Dearborn, Chicago.
Vee Lemke, 2204 60th, Kenosha, Wis.
June Schlung, 721 S. St. Johns, Highland Park.
Mary Ruth Watrous, 6105 Woodlawn, Chicago.
Mrs. A. R. Branson, 2314 Lafayette-av., S. E., Grand Rapids, Mich.
Private Steven Larson, R. A. F., Co. G. Camp Grant, Rockford.
Betty Schmidt, 422 Laurel, Wilmette.
Virginia Beesley, 603 Upper Eleventh, Vincennes, Ind.
Mrs. William N. Counsright, 1400 Warner, Chicago.
Geo. W. Leighty, 145 Argyle, Phillips, Wis.
Mrs. Alice Lilla, 5806 N. Mason, Chicago.
Bruce E. Wilson, 1612 F., Lincoln, Neb.
Jane Stewart Doyle, 9206 S. Merrill, Chicago.
Neal Ronzani, 224 N. First, Highland Park.
Louis Lazarus, 2650 N. 18th, Milwaukee.
Mrs. Carolyn Converse, 1316 S. Spaulding, Chicago.
Betty Jane Lang, 439 N. Stone, La Grange.
Clara M. Condon, 13 Walnut, Battle Creek, Mich.
Mrs. Shirley Turner, 4537 S. Drexel, Chicago.
Mrs. Charles Carey, 222 Fairview, Elmhurst.
Emma E. Miller, Bourbon, Ind.
May Burgess, 1617 S. Fourth, Maywood.
Mrs. Ann C. Strebel, 4849 N. Wolcott, Chicago.
John W. Bullinck, 1106 E. 4th, Mishawaka, Ind.
Anne Miller, 4855 N. Springfield, Chicago.
Mrs. John T. Pain, 1444 Forest, River Forest.
Joyce Greenlee, 3104 Fair, Davenport, Ia.
Mrs. W. S. Pacewiz, 2606 S. Millard, Chicago.
Mrs. Eunice C. Kelley, 620 Commerce, Mineral Point, Wis.
Walter F. Tschappat, P. O. Box 373, Grayslake, Ill.
Mrs. B. A. Utter, Ravinia Park, Richmond, Ind.
Mrs. Robert W. Martin, 2656 W. Washington, Chicago.
Mrs. R. J. Mann, 29 S. Oakley, Chicago.
Ruth Rockensmith, 412 Madison, Gary, Ind.
Mrs. Marshall E. Key, Bruce-rd., Rt. No. 2, Lockkport.
Jean M. Oliver, 9229 Cottage Grove, Chicago.

Win in Radio Super-Stars Contest

Mrs. Irene B. Elsen of Milwaukee, Wis. (left), who won the grand prize of $1,000 in Tribune competition; Thomas Gleason of Chicago won $500, and Mrs. Bernice Campbell of Aurora, $250.

DR. HERB TO RETIRE FROM HOSPITAL POST; PIONEER ANESTHETIST

Dr. Isabella C. Herb.

Dr. Isabella C. Herb, pioneer American anesthetist, will retire from active duty today after 32 years as head anesthetist at Presbyterian hospital. She will be given the rank of apesthetist emeritus on the hospital staff.

Dr. Herb became famed among physicians and surgeons as the first anesthetist to administer ethylene gas at operations, and her writings on the subject have appeared in various medical textbooks. She was graduated from the women's medical college of Northwestern university and was associated in her work with famed surgeons, including the late Drs. Will and Charles Mayo in their early years at their hospital in Rochester, Minn.

She joined the Presbyterian hospital staff in 1909. She will be guest of honor this afternoon at an interns' reunion in the hospital.

SEX INSTRUCTION CALLED REMEDY TO MARITAL WOE

Doctor Discusses Need for Education.

BY GEORGE MORGENSTERN.
[Chicago Tribune Press Service.]

Cleveland, O., June 6.—Terming the frankness of youth amazing, but its ignorance appalling, Dr. Robert L. Dickinson of New York City said today that a great extension in premarital sex instruction was necessary to head off marital maladjustment, divorce, and promiscuity.

In an address before the concluding meeting of the convention of the American Medical association, Dr. Dickinson said:

"In marital adjustment, as in other fields, the curative function will some day yield first place to the preventive function. Our impatience and discontent steadily increase over any restriction to mere diagnosis of an incurable ailment. If this holds for disease, why not for divorce?

Calls Maladjustments Preventable.

"It took 20 years of practice to convince me that marital maladjustments are mostly preventable. Three-dimensional consultation should consist of consideration of heredity factors, adaptability and training of the young couple, and adjustability to sexual relationship and child bearing.

"Any community that waits to give training that anticipates marriage until patterns are set—or well on the way toward setting—into permanent maladjustment or divorce, or toward promiscuity, is guilty of unpardonable lack of foresight.

"Furthermore," he said, "if it is true that owing to the various depressions in finance that have greatly prolonged engagements, there is a considerable increase in the number of companionate couples who adopt full marital privileges, then counseling should begin early to antedate the possibility of complete intimacy."

Puts Blame on Parents.

Dr. Dickinson said that the ignorance of youth about sex matters was merely a reflection. "Their normal curiosity," he said of the youngsters, "has been equaled only by that of their parents."

The premarital consultation, he said, should unearth major ignorance of primary sexual problems and determine the mutual sex balances or antagonisms between the prospective partners. Knowledge of birth control is equally necessary, if for no other reason than economic capacity to have children. The physician should also set the best time for the arrival of the first and subsequent children. Dr. Dickinson said that of 3,000 couples studied, 85 per cent termed their marriages happy, altho there was some degree of physical maladjustment in half the cases.

50 LEADERS ORGANIZE CAMPAIGN TO RESCUE AUDITORIUM BUILDING

Fifty Chicago leaders met yesterday in the Auditorium hotel and organized a campaign to save the historic Auditorium theater, hotel and office building. The owners have announced that the building will be closed June 30 because of continuing financial losses and an accumulation of $1,150,000 in taxes.

The rescue meeting was called by the Greater Central District association and the Wabash Avenue District association. A resolution was adopted calling for the appointment of a citizens' committee, which will confer with Mayor Kelly and the county board of commissioners on proposals to make the Auditorium a civic building.

Telegrams and letters from many leading citizens urging that the building be saved were read to the meeting. One of the letters was from Mayor Kelly. Representatives of women's clubs and cultural groups promised to assist in the campaign.

5 GUNMEN INVADE BREWERY; SHOOT ONE; TAKE $50,000

Minneapolis, Minn., June 6 (AP).—Frank Kiewel, advertising manager of the Minneapolis Brewery company, said five men, armed with revolvers and sawed-off shotguns, entered the brewery today, wounded an employé, and escaped with cash estimated at $50,000.

James Christiansen of the brewery's city desk sales force was shot in the back, Kiewel said, "when he didn't move fast enough." His condition was not believed to be serious.

The large amount of money on hand had just been brought into the brewery from a bank.

The robbers fled in a black car believed to bear Wisconsin license plates.

Bodies of Two Manteno Boys Found in Quarry

Kankakee, Ill., June 6 [Special].—The bodies of two Manteno boys, missing since Wednesday, were recovered today from a water filled quarry west of Manteno by a Chicago diver, William M. Lehndorf. The youths, Claude Grice, 15 years old, and Louis Grant, 14, had left their homes to go fishing. Their clothes were found on the quarry bank, which led officials to drag the water.

50 Automobile Honkers Get Tickets from Police

Motorcycle policemen took the offensive yesterday in the current drive against unnecessary horn honking. They gave out 50 tickets between 4 p. m. and midnight, according to Sergt. Thomas Roche of the motorcycle division, and three earlier in the day. Station squad car men also are under orders to give summonses to the noisier motorists.

Consult the
SUMMER TRAVEL & RESORT SECTION
of tomorrow's
CHICAGO SUNDAY TRIBUNE

Make this year's vacation a planned vacation!

To help you plan your vacation, the Tribune will present tomorrow its annual Summer Travel & Resorts Section. Page after page will be filled with the latest news, pictures, special articles, and features devoted to dude ranches, conducted tours of scenic sections of the country, forest trails, mountain and seaside playgrounds, national parks, lakeside resorts, cruises and many other interesting vacation opportunities.

To help you make your choice of vacation fun, hotels, resorts, and transportation agencies in the same pages will announce plans to suit every requirement of time and pocketbook.

Don't miss this big section in tomorrow's
CHICAGO SUNDAY TRIBUNE

Order your copy of tomorrow's CHICAGO SUNDAY TRIBUNE in advance from your dealer

CONVENIENT CREDIT • GUARANTEED SATISFACTION

TROPICAL SUITS
cool—porous—smart and marvelous values at
$17.50
with 2 trousers $21.50

Cool, porous weaves in pure worsteds—painstaking tailoring—smart style in drapes and business suits—single and double breasted models—light shades, pastel shades, dark shades. You couldn't imagine so much quality for only $17.50 . . you have to see the suits to appreciate what big values they are. Sizes for every figure

Surf-tone gabardine suits that are unbeatable at
$19.50

Rich, sleek gabardine—careful needling—live, alert style—in single and double breasted models. The best gabardine "buy" of the year at $19.50

VALUE BASEMENT
MAURICE L. ROTHSCHILD
State at Jackson

Exciting Gown Parade Held at Art Institute

BY RITA FITZPATRICK.

(Picture on back page.)

Commercial stylists each season dictate definite trends for the lady of fashion to follow. Unlike the professional prophets, however, advanced student dress designers of the Art institute set down only two rules for chic, originality, and individuality last evening at their annual style show.

They were their own clients, designers, pattern makers, dressmakers, and models, and each created gowns to suit her own personality.

There was Kasia Spilos, a tall, well proportioned brunette, who sat off her olive beauty with a romantic gown of white net and eyelet organdy. Her ballerina net skirt fluffed from a trim bodice of organdy and her graceful shoulders rose above an off-the-shoulder flounce. She called the gown "White Heaven."

Lorraine Sikorski, a tiny, dainty blonde, floated down the runway in a romantic boudoir ensemble of dotted swiss which she named "Moonlight and Roses." The negligee skirt was created of large flounces of white swiss patterned with old-fashioned pink roses whose fullness were held together by inserts of pale green lace.

The flowering collar, falling softly to the trim waistline, gave her the look of a Dresden doll. But beneath the demure garment, the nightgown was a sophisticated sheath of the material.

Then there was "Blackout," designed by Marian Rutae, another blonde who used the sophisticated lady theme. "Blackout" was a dinner dress of black faille trimmed in Venise lace. A two piece costume, it was composed of a pencil slim skirt slit in front above the ankles and a pert, full peplumed jacket whose V necklines in front and back were outlined in ovals of the lace. The lace also paraded over the soft shoulders of her short sleeves. Shocking pink stockings, slippers, and large chiffon handkerchief were her accessories.

Another charming dress was worn by Betty Hedlund. It was christened "Chinoise." Made of an authentic red and white Chinese shantung print known as "China Forever," the gown was definitely a dine at home number. Casual yet tailored, it was simplicity itself. Two pieced, it had a slender, inverted plaited skirt and a high blouse with slit sleeves in the Chinese manner. White piping outlined the neckline. Jade green slippers peeped out from beneath her hem.

In all, 21 attractive gowns were modeled by 10 members of the class. Perhaps there is a reason for the distinct individuality of the gowns. The class instructor is a man—Quil Monroe.

* * *

Chicago Concert Chorus Sings Tomorrow Night

The Chicago Concert chorus will present a concert at 8:15 p. m. tomorrow in Kimball hall. Assisting artists will include Francis Barge, violinist; Hildur Ann Nelson, organist; Anne Slack Keyes, cellist, and Bruce Marvin, tenor. Lucy Atkinson is director.

Meets Alumnae

[Normandie Photo.]

Miss Bernice McDermott, who is president of the Loyola University Alumnae association, will help to welcome graduating seniors at Loyola into the alumnae group at a luncheon today in the Crystal ballroom of the Blackstone hotel. The party is under the direction of Miss Nelle N. Barry.

Another Pledge to Americans

President Roosevelt, on October 30, 1940, speaking to fathers and mothers on the selective service act.

"And while I am talking to you mothers and fathers I give you one more assurance.

"I have said this before, but I shall say it again and again. Your boys are not going to be sent into any foreign wars.

"They are going into training to form a force so strong, that by its very existence, it will keep the threat of war far away from our shores.

"The purpose of our defense is defense."

★ THRU THE LOOKING GLASS ★

Next week there'll be some scurrying around for suitable gifts for Father's day. We can't think of many better hunting grounds than the toilet goods counters.

Toiletries for men, you might be interested to know, are more and more important. The sheepish feeling so many men professed to have about the use of colognes, talcs and hair dressings is breaking down at a great rate. More and more of the creatures are not only being brave, but are bragging about their toiletries.

There are several good lines styled especially for men. Everything about these preparations, even to the packaging, is carefully calculated to appeal to the masculine tastes. Fragrances are fresh in character and not too highly concentrated.

One line, for instance, of soap, deodorant, shaving lotion, talc [in a tan rather than cream tint], cologne and hair dressing is delicately scented with heather. Containers are sturdy stone jugs.

The nice thing about these, according to the men, is that they're unmistakably their own. They're proud to display them on their bathroom shelf and they like them as grooming touches because they haven't the faintest suggestion of the sissy note.

ELEANOR NANGLE.

[For information telephone Eleanor Nangle, Superior 0200. Inclose self-addressed, stamped envelope for written reply.]

JUNIOR VOGUE
FASHIONS FOR GIRLS
seven to sixteen
nine to fifteen
Graduation Dresses
WHITE—PASTEL
• • •
SPRING CLEARANCE
Dresses Coats Suits
30 North Michigan Ave.
at Washington
Fifth Floor Dearborn 7395

Three Sisters

THE WEEKENDER
slacks
jacket
blouse
skirt

Man tailored ensemble for active sports. Or presto, a contrasting, plunging neckline Blouse and separate Skirt for informal town occasions. Sizes 12-18.

Saddle Tan with Cinnamon and White Striped Blouse
Chocolate Brown with Cinnamon and White Striped Blouse
Navy Blue with Red and White Striped Blouse

$7.99

11 Fashion Centers
6 SOUTH STATE ST.
127 SOUTH STATE ST.
6314 SO. HALSTED ST.
4035 Milwaukee
2738 Milwaukee 4016 W. Madison
1124 Lake—Oak Park
1907 Orrington—Evanston
HAMMOND • WAUKEGAN
AURORA

Those English Murder Films; Brrr and Wow!

"THE GIRL IN THE NEWS."
Produced at Gaumont-British studios, London.
By Twentieth Century-Fox.
Directed by Carol Reed.
Presented at the World-Playhouse.

THE CAST

Anne Graham.....Margaret Lockwood
Stephen Faringdon.....Barry K. Barnes
Tracy.....Emlyn Williams
Bill Mather.....Roger Livesey
Judith Bentley.....Margaretta Scott
Edward Bentley.....Wyndham Goldie
Dr. Treadgrove.....Basil Radford
Miss Blaker.....Irene Handl
James Fetherwood.....Mervyn Johns
Elsie.....Betty Jardine
Cook.....Kathleen Harrison
Prosecuting Counsel.....Felix Aylmer

By Mae Tinée.

Good Morning!

What is it those English producers have that we haven't!

When it comes to turning out a program mystery film they have us licked a hundred ways from Sunday. And so effortlessly!

Take "Girl in the News"—78 minutes packed with electrifying suspense and drama! An intricate plot worked out perfectly, believably and engrossingly in just that length of time! Intelligent and consistent cooperation between director and players. [Brilliant players!] Dialog that clicks.

And such cunning shading of meaning. Hollywood has often spent a million on a two hour movie that isn't one two three with this.

The heroine is a lovely nurse who finds herself accused of two murders. In each case the circumstances of death are the same.

And I will not tell you ONE THING MORE about the story.

Margaret Lockwood gives a delightfully clean cut and appealing portrait of Nurse Graham. . . . Barry K. Barnes is a skillful and fascinating defense attorney. Emlyn Williams and Irene Handl scare the wits out of you as two strange, quiet, unpredictable people whose actions have important bearing on the story.

Betty Jardine introduces some sharply gratifying comedy and all other rôles are magnificently handled. . . . Especially effective in "bit" parts are Basil Radford and the man who plays a judge. Name isn't in the cast.

From the first second of the first scene to the unexpected denouement your heart is right—in—your—throat! AND, Baby, I don't mean MAYBE!

See you tomorrow.

* *

One of That Old Gang of Ours Is Caught in Draft

Presidio of Monterey, Cal., June 6 (AP).—The signal light flashed red and a comely driver braked her car to a stop. From the curb stepped a soldier, a young Negro, good nature written all over his beaming face. The driver pressed the car's horn, leaned out and said:

"Say—don't I know you?"

The soldier smiled bashfully. It was a smile remembered by many a movie-goer of the days when "Our Gang" comedies were at their peak.

Farina as a soldier —in 1933.

"I'm Private Allan Hoskins, Company D, 47th Quartermaster Regiment," he replied. Then the traffic light changed and Claudette Colbert drove on.

"Why didn't you tell her you were Farina?" asked a soldier standing near Private Hoskins. The colored moppet of "Our Gang" comedies said wistfully:

"Well, Farina was the name of that other guy she was thinking of—a little guy whose contract called for more money in a week than I make now in a year. I'd rather she remembered me as I used to be, before the world lost its sense of humor."

STEVENS

2.98
Middy Tunic
in cool rayon jersey!

Significant summer-into-fall silhouette, the middy-tunic with its long-midriff look! Wear it now and all summer with suits, slacks, shorts, skirts! White only, 32 to 38. 2.98

Blouses—3rd Floor

Chas. A. Stevens & Co.
State Street Open 9:45 to 5:45

Front Views and Profiles
By June Provines

Auditorium Tenants.

Not only are Chicago citizens distressed over the probability of the Auditorium closing June 30, and the loss to the city of what is considered by many the greatest theater and opera house in the world, but it is a heart breaking thought to tenants of the building, many of whom have been there a quarter of a century and more. There is Louis Rousseau, who sang with the Opera Comique, who has his school of opera in the Auditorium building, and Mario Carboni, who sang in opera with Caruso, who has his studio there. Caruso's son, who lives in Chicago, often comes in to visit with his father's old friend. Walter Goodell, music arranger, had had his studio there for 27 years; Misses Tillie and Nettie Tollacson, modistes, have been there for 30 years, and Miss Gerda Ahlm has worked at restoring paintings in the building for 20 years. Mary Garden, Edith Mason, Rosa Raisa, all have had studios there and still use the building occasionally, and Dino Begalli, opera coach, has been a tenant for years. Dr. Christian D. Balatka, who died this week in his eighties, has had his music school there for 30 years and his father, the late Hans Balatka before him. The Auditorium is headquarters for the Woman's symphony orchestra, national headquarters for the 4-H clubs, meeting place for the Dale Carnegie groups. Miss Iva Mingle has had her Livable Christianity headquarters there for a quarter of a century. A number of doctors have had offices in the Auditorium for upwards of 30 years.

* *

Moritz Rosenthal holds his master classes at the Auditorium when he comes to Chicago. Mary Garden taught there. Alexander Raab arrived in Chicago this week to start his annual master classes there. Burton Holmes gave his first lecture in Recital hall at the Auditorium, which has seen the debuts of many performers who have since become famous. And Miss Grace Nichols, who colored Holmes' first slides and still does color slide work, had her studio there. In fact, every room in the historic building is used.

* *

Darrell Matthews, a director of the Auditorium property, whose interest in music and musicians makes his interest in the property a deep and personal one, likes to remember what Mary Garden said about the Auditorium theater. She said it was the finest opera house in the world and added:

"There are two things to consider in estimating the quality of an opera house: Where the artists sing from and where the audience listens from. There is no theater in the world that has the perfect combination as has the Auditorium. Certainly, the French opera has a grand staircase and gold chandeliers. The Auditorium hasn't. But a grand staircase and golden chandeliers do not make a great opera house."

The closing down of the Auditorium property would make that section of Chicago seem like a ghost city. Yet, unless a corporation not for profit is organized to operate the theater, thus making it nontaxable, it will close June 30.

MARSHALL FIELD & COMPANY

you'll like its cool fluffiness for summer!

HELENA RUBINSTEIN'S
Water Lily Cleansing Cream
specially priced $1

A substantial price reduction for just two weeks warrants your ordering several jars. Many creams seem heavy and sticky in summer, but Water Lily refreshes your skin *and you! Cosmetics—First Floor, North, State. Also Evanston, Oak Park*

Mary Gardner, Wm. C. Taylor Nuptials Today

There will be seven young men, but only two young women in the bridal party surrounding Miss Mary Blair Gardner and William Curtis Taylor when they are married in the Church of the Holy Spirit in Lake Forest this afternoon. The Rev. Herbert Prince will read the service at 4:30 o'clock, and a small reception will follow at the Lake Forest home of the bride's parents, Mr. and Mrs. Robert A. Gardner.

Mr. Taylor's sister, Miss Angela Taylor, and Miss Gardner's cousin, Mrs. Anthony M. Ryerson, will be maid and matron of honor. Ensign John Taylor will be his brother's best man, and ushering will be the bride's brothers, Robert Jr., and Henry Gardner; Mr. Ryerson, William Borland, Dwight Wear of St. Louis, John Mitchell of Denver and Warren Williams of New Haven, Conn.

Mr. Taylor's parents, Mr. and Mrs. Edwy L. Taylor have come from New Haven for the wedding. Mrs. Gardner's sister-in-law, Mrs. Charles Biddle, has come from Philadelphia. Stanley Keith is giving a luncheon today for Miss Blair and Mr. Taylor, who is an ensign in the naval reserve.

Eventually Mr. Taylor and his bride expect to be at home in Hartford, Conn., but meanwhile they have no plans as he expects to be called for active service.

The Rev. Herbert A. Cassidy of Canal Fulton, O., will officiate at 4:30 o'clock today at the marriage of his son, Ensign Herbert Arthur Cassidy Jr. and Miss Joan Bentley. The ceremony will take place in the Waldorf hotel, New York City, where the bride's parents, Mr. and Mrs. Arthur Bentley, will give a small reception. Mrs. Charles B. Kayser Jr. of Haverford, Pa., will be her sister's only attendant.

Miss Doris Baar and Robert Watson Poole will repeat their wedding vows at 12:30 o'clock today in the garden of the bride's parents, Mr. and Mrs. Arnold R. Baar of Winnetka. The bride's cousin, Sally Andrews of Syracuse, N. Y., will be her flower girl and only attendant. Mr. Poole, who is the son of Mrs. Edward G. Poole of Wilmington, Del., will have his brother, Carroll, as best man.

Miss Irene Suzanne Moses, daughter of Mr. and Mrs. Harold Moses, and Robert H. Goldberg, son of Mr. and Mrs. A. H. Goldberg of the Surf hotel, will be married at 8 o'clock tonight in the home of Mr. and Mrs. Moses in Winnetka.

The marriage of Miss Dorothy Phyllis Paulson, daughter of Mr. and Mrs. Arthur L. Paulson of Drake street, to Ralph W. Heckel of West St. Louis street, took place at 8 p. m. yesterday in the Albany Park Presbyterian church, with a reception following at the Tam o' Shanter Country club.

Meetings Today

Chicago Alumnae club of University of Chicago—11:30, Ida Noyes hall, annual June breakfast for all alumnae; Frederic Woodward, "The Fiftieth Anniversary."

Jessie Werthamer Service club—1, Belmont hotel, luncheon, annual installation of officers; program by Ann Birke Kuper.

Chicago Club for Crippled Children—1:30, Palmer House, annual children's party, program featuring Albert Sachs' movies, ventriloquism by Charles Ulrich.

Pan American council—Evening, annual fiesta at Dr. and Mrs. Robert S. Platt's home, 10820 Drew street.

Chicago Junior Hadassah—Evening, Stevens hotel, annual formal dinner-dance closing fund raising drive.

Abram L. Sachar auxiliary, B'nai B'rith—Evening, Edgewater Beach hotel, second annual opening fund dinner-dance.

A New Junior Leaguer

[TRIBUNE Photo.]

Mrs. Robert K. Smith is a transfer to the Chicago Junior league from the east, where she lived until about a year ago. The league is having its annual meeting on Monday at the Saddle and Cycle club.

Richard Bentley Heads Foreign Relations Group

Richard Bentley was elected president of the Chicago Council on Foreign Relations at the annual meeting held at luncheon yesterday in the Palmer House. The other officers elected are Mrs. G. Corson Ellis, vice president, and Stephen Y. Hord, treasurer. Some of those on the executive committee are Donald McPherson, the retiring president; Mrs. Gerhard Foreman, Bernadotte Schmidt, and Frederick Preston.

You can keep your tailor-made look in these
SUMMER SUITS

$10.95

Silky tissue ginghams in clean, clear plaided patterns, with white pique over-collars... and lovely plain colored Shantungs, so soft and comfortable, and well made... really remarkable at this tiny price!

Second Floor

JOHN T. Shayne
MICHIGAN AVE. AT RANDOLPH

Sally's

"FOUR-IN-ONE"
Slacksuits
• Shirt • Slacks
• Skirt • Jacket

A real Sally value, all for $6.98

What a prize! Three costumes, four pieces! Versatile as your summer date book. As cool and light as a snow flake, this tropicool cloth is tailored the way you long to have it—torso length jacket—skirt, slacks and blouse. Sizes 12 to 18. Beige and luggage.

Mail or Phone Your Order to
SALLY FROCK SHOPS
27 North State St. 35 South State St.
6328 South Halsted St.
4746 Sheridan Road 4020 W. Madison St.
8323 Lawrence Ave. 4017 Milwaukee Ave.
2734 Milwaukee Ave. 1813 Orrington, Evanston
3236 Lincoln Ave. 1143 Lake St., Oak Park
825 East 63rd St. 6328 Cermak Rd., Berwyn
2352 East 71st St. 7856 S. Halsted St.

3 Engagements Are Day's Big Society News

BY JUDITH CASS.

THREE engagement announcements are today's most interesting romantic news. Miss Jane Harper is engaged to George W. Overton Jr.; Miss Barbara Lawrence to Joseph Hughes Newton, and Miss Marjory Mitchell to John E. Wing Jr. Mr. and Mrs. Paul V. Harper are giving a small tea this afternoon at their home in Libertyville for their daughter and her fiancé, son of Mr. and Mrs. George W. Overton of Geneva.

Miss Harper, granddaughter of the late George E. Vincent, president of the Rockefeller Foundation, and the late William Rainey Harper, president of the University of Chicago, just was graduated from Bryn Mawr college. She prepared for college at the Putney school and the North Shore Country Day school.

She made her debut three years ago. Mr. Overton Jr. is studying law at the University of Chicago after having been to college at Harvard. No plans for the wedding have been made.

Miss Harper has one brother, Paul Jr., who just has finished his medical studies at Harvard and who is going to be an intern at the Billings hospital. He and his wife and their

[Continued on page 13, column 1.]

STEVENS

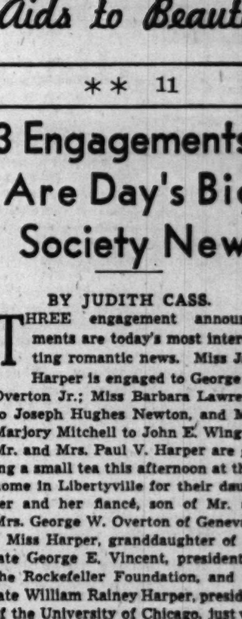

7.95
Rayon Checked Seersucker Suit

. . . a city-country pet for a Chicago summer! Gay little suit—the jacket tailored to a T—with big, roomy pockets, cool, short sleeves. The young skirt is front-pleated for action! Have it in Brown, Blue, Red or Green with White, sizes 12 to 20. 7.95

No phone orders
Stephanie Shop—4th Floor

Chas. A. Stevens & Co.
State Street Open 9:45 to 5:45

STEVENS

7.95
Checked Seersucker Suit

In cool rayon! Our idea of a summer essential! Cool and crisp to commute in—to wear to the office on those torrid days! Marvelous for traveling by motor, train or plane! A sudsable suit to spend the summer in! Brown, Red, Blue or Green. 9 to 15. A prize at this price! 7.95

Jr. Deb Salon—8th floor

Chas. A. Stevens & Co.
State Street Open 9:45 to 5:45

Hard Case

By Luke Short

[Copyright: 1941: By Luke Short.]

BACKER AND MURDERER.

INSTALMENT XLVIII.

Wallace lunged to his feet. "I never bought it back!" he shouted.

"At which place?" Warburton asked swiftly.

Dave drew out a piece of paper from his shirt pocket and handed it to Warburton. "Read it out loud, Judge," Dave said drily.

Warburton read, "I, the undersigned, received the deed to the Bib M in return for payment of $10,000 on the night of Sept. 15 at the big cottonwood by Alamo Butte. [Signed] Tate Wallace."

Warburton raised his eyes from the note and looked down at a man and said, "Senator Maitland, you were the purchaser."

For a moment, there wasn't a sound in the room, as everybody looked at Maitland. He was sitting behind the table, his kindly face suddenly gone very unkindly and gray and drawn looking.

It was Wallace who acted first. He lunged out of his chair, a gun in each hand, and faced the courtroom and the sheriff.

"Maitland," he drawled, "it's time we left this party, I reckon."

Maitland suddenly got a hold on himself. He stood up, not looking at Bruce McFee, and bowed ironically to Dave, and then said grimly, "Not before I finish a little business, Tate. Give me a gun."

"Git back of me and open the window!" Wallace said harshly. "I'm goin' to take care of him myself."

Maitland stepped swiftly behind Wallace and threw open the window. It looked out on a sloping roof of a store that adjoined the courthouse.

"Jump," Wallace said.

"Not until I see you kill him," Maitland said harshly.

At that moment, Dave moved. Or rather he exploded. He dived for the shelter of the judge's bench, and at the same moment a gun roared out. The bench boomed with the slap of the slug.

A woman screamed, and Beal dropped on his face. Warburton cringed away and the prosecutor dived under a table.

Maitland said savagely, "Go over and get him!"

And then Ernie's voice bawled out, "Catch, Dave!"

His gun went lobbing over the heads of the standing crowd the whole length of the room. It hit the front wall and caromed down the bench.

It did not strike the board floor, and Wallace, as well as every man in that room, knew that Dave had caught it.

Wallace didn't hesitate. He turned and ran for the window. Maitland jumped. Ernie ducked out the back door. Wallace achieved the sill, and then Dave's voice rapped out, "Turn around and take it, Wallace!"

Wallace wheeled, standing in the window, to send one snap shot at Dave before he jumped.

And then Dave's gun opened with one sustained roar. Wallace screamed and tried to grab for the window frame. But the bullets from Dave's gun, all five of them, had broken his arm and smashed into his body. He toppled slowly over, blood already gushing from his mouth, and then he fell. They heard the heavy, lifeless thud of his body on the roof, heard it slide, then heard it drop dully to the ground, like a sack of dropped oats.

Ernie piled out onto the stair landing as Maitland left the window for the roof. Ernie vaulted the railing and hit the roof 30 feet from Maitland just one second later. Maitland rolled, fell, landed on his feet in the passageway between the two buildings, then ran for the alley.

Ernie raced along the roof. When Maitland broke out into the alley he turned left, coming in behind the building Ernie was on. Ernie, hauling up at the edge of the roof, saw Maitland below. Scarcely pausing in his stride, he jumped. Five shots rocketed out from the courtroom in quick succession.

Maitland took four full steps, and then Ernie landed astride his shoulders with the impact of a ton of rock.

He simply caved in under Ernie's weight. And Ernie just sat on him and bawled, "Come and get him!"

Maitland didn't even cry out. They found Ernie that way, sitting on Maitland's head, yelling at the top of his lungs.

Maitland was carried to the jail, and Beal, with Dave and McFee on either side of him, Judge Warburton behind him, and Carol and Lily lost in the howling mob somewhere behind, followed. Ernie had Maitland slung over his shoulder, and he marched thru the office into the cell block and deposited Maitland on a cot.

This time, Beal and Ernie really had a fight to keep the townspeople out. But this time Beal was serious and it didn't take long.

When the howling mob was on the other side of the steel door, Beal came back to the cell where Ernie was working over Maitland, throwing the water from the drinking pail in Maitland's face in measured slops.

McFee, Dave and Beal stood over him and Ernie slapped Maitland's face.

Maitland's eyes opened and he looked gravely at the four of them. Then his eyes rested on McFee a long moment and then slid away.

"I'm sorry, Bruce," he murmured. "I almost had you."

"But why?" McFee cried. "Why did you do it?"

Maitland shut his eyes and said softly, "Money, money, more money, power, everything. Why does a man want what he wants?" He opened his eyes now and they settled on Dave. "I—I misjudged you, too. I should have killed you. I almost did when you were talking with Ernie. I should have known."

Beal said tonelessly, "Want a doctor?"

Maitland made a wry face and whispered, "It's too late—too late for everything."

He suddenly sighed, and his head rolled over and he looked as if he were asleep, at peace with all the world. He was dead.

Ernie shuddered and turned and went out. Beal and McFee followed. Once in the corridor, the four of them looked at each other.

"Who starts first?" Beal asked, and his cherubic face broke into a smile. He said to Dave, "If you'd look at me just once without sneerin', I'd ask to shake your hand."

Dave grinned then, and Beal put out his hand. "Hell, I been wrong. Been wrong most of my life, I reckon. But I'll promise you one thing, Coyle. I'll git that reward lifted from you if I have to hold the governor up to do it." They shook hands on that.

McFee said quietly, "This last reward is lifted automatically. As for the $7,000, I put $3,000 of it on him myself." He smiled at Dave. "That's off, now. And if I know my politics, the rest will come off."

"Politics?" Ernie echoed.

McFee nodded, and smiled gently. "Governor Johns and Maitland hated each other like poison. I know that, because I'm a friend of both. And now that Maitland is gone—well, Johns steps in to take over the territory. I think Johns will be properly thankful for the man who turned up Maitland's crooked work."

Ernie looked at Dave and grinned, "How does it sound?"

Before Dave could answer, there was a hammering on the door, a persistent hammering. Ernie broke away and went to the corridor door and opened it.

Carol and Lily Sholto, the crowd in the corridor shoving them, came in. Their dresses were ruffled, and Carol's cheeks were flushed with excitement.

"Dad!" she cried. She ran into McFee's arms and hugged him, and he hugged her, close to tears.

Carol broke away from him and looked at Dave.

McFee said, "Don't thank him yet, girl. I haven't had my say."

He looked over at Dave and smiled wryly. "Well, youngster, you've called me a jughead, a knothead, grampa, thickheaded, bullheaded, stubborn, hardhearted, a miser, a bully, and a fraud. I'd like to shake your hand."

[Concluded Monday.]

NO VISIBLE MEANS OF SUPPORT, but everybody loved the star boarder, including Celia. When she gets a job chaperoning his affair with her rival, things begin to happen in "PAID COMPANION"—the fast moving new serial by Elizabeth York Miller, starting Monday in the Chicago Tribune. You'll enjoy every word of it.

MOTION PICTURES DOWNTOWN

STAGE: 10 A. M.—"HUB'S HIGH SCHOOL ACES" RADIO BROADCAST

Double LAUGH Guarantee

WE GUARANTEED "Buck Privates" to be the funniest comedy in years! NOW... WE HAVE TO DOUBLE THAT GUARANTEE... because this new hit is TWICE AS FUNNY!

RKO PALACE AIR-CONDITIONED RAND. AT LA SALLE
TODAY 8:45 A. M. · 30c to 1 · 40c to 5 · 60c to close · PLUS tax

THOSE RIOTOUS "BUCK PRIVATES" ABBOTT and COSTELLO Are In The Navy Now!

They're all at sea and you'll be all a-glee... as they torpedo your troubles with a barrage of boogie woogie!
BUD ABBOTT and LOU COSTELLO
DICK POWELL
IN THE NAVY
Universal's riot with The ANDREWS SISTERS
Claire Dodd · Dick Foran · Butch and Buddy · Condos Brothers

Plus DAMON RUNYON'S Riot 'TIGHT SHOES'
BROD CRAWFORD • ANN GWYNNE
JOHN HOWARD • BINNIE BARNES
LEO CARRILLO • SAMUEL HINDS
LATE SHOW

BALABAN & KATZ Air-Conditioned THEATERS

CHICAGO — SKYBOUND for thrills! EARTHBOUND to reckless love! "I WANTED WINGS" Paramount's sensational hit. RAY MILLAND · VERONICA LAKE · BRIAN DONLEVY · WAYNE MORRIS · WILLIAM HOLDEN. OPEN 10 a. m. LATE SHOW 11 p. m. Balaban & Katz magnificent STAGE revue! "POLISH VILLAGE FESTIVAL" 40 entertainers in gay folk songs.. native dances! with THE ROSSILIANOS. "GAUCHO FIESTA" a rhythm holiday on the Pampas. Extra! The Singing Commanders. NEXT FRIDAY Fred MacMurray Madeleine Carroll "ONE NIGHT IN LISBON" Stage GLENN MILLER & BAND

STATE LAKE — 25¢ 10:15 a.m. to 1 · 35¢ to 6:30 · 40¢ to close (Plus U. S. Tax). screen—More TIMELY! More THRILLING than ever before! PAT O'BRIEN · JAMES CAGNEY "DEVIL DOGS OF THE AIR" Margaret Lindsay. ALL NEW—1941 MAJOR BOWES REVUE 10—STAR ACTS—10 plus—In Person THE GREAT LESTER Magic's Master Mind.. Mystifying! Startling! 2 BIG STAGE SHOWS

ROOSEVELT — SURGING WITH POWER AND PASSION! TYRONE POWER · LINDA DARNELL · RITA HAYWORTH. Extra! ROBERT BENCHLEY in "The FORGOTTEN MAN" Latest Paramount News! OPEN 8:45 a. m. LATE FEAT. 11 p. m. In Magnificent TechniCOLOR! "BLOOD AND SAND" A 20th Century-Fox Picture. Nazimova · J. Carol Naish · John Carradine. 2nd Week!

GARRICK — IRENE DUNNE · CARY GRANT. OPEN 8:45 a. m. LATE FEAT 11 p. m. "PENNY SERENADE" Columbia's triumph. BEULAH BONDI. 3rd Week!

APOLLO — Viva Villa's Successor! WALLACE BEERY · LIONEL BARRYMORE · Laraine DAY · Ronald REGAN. OPEN 8:45 a. m. LATE FEAT 11 p. m. "The BAD MAN" MGM's smash hit!

MOTION PICTURES SOUTH

MODERNLY AIR-CONDITIONED WARNER BROS. THEATRES For Picture Times Phone Triangle 1300

AVALON 79th at Stony Free Parking. Late Show 10:25—John Garfield, Edward G. Robinson—Ida Lupino "THE SEA WOLF" Don Ameche—Alice Faye (Color) "THAT NIGHT IN RIO"

CAPITOL 79th at Halsted Free Parking. Late Show 10:05—Hedy Lamarr, James Stewart—Judy Garland "ZIEGFELD GIRL" Lana Turner, Tony Martin. Errol Flynn—Brenda Marshall "FOOTSTEPS IN DARK"

STRATFORD 63rd & Halsted. Late Show Tonight 10:45 P. M. TRIPLE LAFF SHOW! Both on Stage and Screen! 5—COMEDY ACTS—5 Plus—Harold Lloyd's Fun Riot! "A GIRL, GUY & GOB" With Lucille Ball—George Murphy. Added! 3 Stooges Comedy Hit! "DUTIFUL BUT DUMB"

BEVERLY 95th-Ashland—Free Parking. Their Greatest Laff Sensation! THE MARX BROS. in "GO WEST"

JEFFERY Late Show 9:45 Free Parking · RHODES Free Parking 79th-Rhodes · OGDEN Late Show 9:45 63rd-Ashland — TRIPLE SHOCKS! TRIPLE TERROR! Shock No. 1—"The MAD DOCTOR" Shock No. 2—"MONSTER & GIRL" Shock No. 3—"THIRD DIMENSION MURDER" Added! At JEFFERY Matinee Only: First Chapter new serial "Adv. Capt. Marvel"

GROVE 76th-Cottage · HIGHLAND Free Parking — Deanna Durbin, Franchot Tone "NICE GIRL?" The Marx Bros.' funniest riot! "GO WEST"

COSMO 79th-Halsted—Hurry! Last Day! Nothing cut but the price! Open 12:45—Continuous 1:15-5:15-9:15 P. M. GONE WITH THE WIND. Adults 40c to 5 P. M.—55c to close. (Tax Incl.) Children 25c to 5 P. M.—55c to close. (Tax Incl.)

SHORE 75th-Kingston · FROLIC 55th-Ellis — Abbott and Costello, Andrews Sisters "BUCK PRIVATES" Don Ameche in "DOWN ARGENTINE WAY"

HAMILTON Attend Late Show Tonight! "MISSING TEN DAYS" Martha Scott, "CHEERS FOR MISS BISHOP"

OAKLAND "MAN WHO LOST HIMSELF" and "LAS VEGAS NIGHTS" Matinee: Kiddie Show—Candy Bar to Each Child!

"MET" Otto Kruger, "THE BIG BOSS" and "REPENT AT LEISURE"

Balaban & Katz Perfectly Air-Conditioned Theaters

TIVOLI Open 1:30—LORETTA YOUNG, ROB'T PRESTON, Edw. Arnold 'LADY from CHEYENNE' Plus Lew Ayres, Lionel Barrymore, Laraine Day, 'The People vs. Dr. Kildare'

SOUTHTOWN Open 1:30—ALICE FAYE, DON AMECHE, Carmen Miranda 'THAT NIGHT IN RIO' Plus WARNER BAXTER, INGRID BERGMAN, Susan Hayward 'ADAM HAD 4 SONS'

TOWER Open 1:30—BING CROSBY, BOB HOPE, Dorothy Lamour, In Top Laugh Hit, "ROAD TO ZANZIBAR" & Errol Flynn, "FOOTSTEPS in the DARK" Late Complete Show Starts at 9:30 P. M.

MARYLAND Deanna Durbin, Franchot Tone, "NICE GIRL?" Plus Crazy MARX BROS. in "GO WEST"

REGAL 'ANDY HARDY'S Private Secretary' With Mickey ROONEY, Lewis Stone, Ann Rutherford. Plus Henry Fonda, Barbara Stanwyck "The LADY EVE"

MARQUETTE Last Times Today, Op. 12:45 COOL. Continuous Performance from 1:15 P. M. Until 5 P. M. Adults 40c. Children 25c. After 5 P. M. 55c to close.. (Incl. tax) NOTHING CUT BUT THE PRICE 'GONE WITH THE WIND'

KIMBARK 6240 Kimbark—Open 12:30. Performance at 12:45—4:45—8:45. LAST TIMES TODAY — Full Length "GONE WITH THE WIND"

SUN 7219 S. WENT.—COOL—CONT. 1-5-9. Doors Open 12:30. Mat. Adults 40c. Child. 25c. ALL SEATS 55c AFTER 5 P. M. "GONE WITH THE WIND"

KEN 47TH and KIMBARK OPEN 12:30 COOL "GONE WITH THE WIND" CONTINUOUS 1:00, 5:00, 9:15 P. M. ADULTS 40c till 5:00, 55c till close. Tax. CHILDREN 25c till 5:00, 55c till close. Inc.

RAY COOL—James Stewart, Claudette Colbert, "It's a Wonderful World" Pat O'Brien "Slight Honorable" Matinee "Triple Justice"

ARK COOL—Cary Grant, J. Arthur, Rita Hayworth, "ANGELS HAVE WINGS" 'STORM' P. Foster, C. Bickford-Mat. 'Strange Faces'

WOODLAWN Cool—3 Hits—Robt. Taylor "REMEMBER" Ginger Rogers, "5th Avenue Girl"—"Turnabout" C. Landis

LEX 1162 E. 63rd — COOLED by Refrigeration. Brian Aherne, 'MAN WHO LOST HIMSELF' V. Grey, John Shelton, "BLONDE INSPIRATION"

HARVARD 63rd & Harvard. Thrilling Drama "MISSING TEN DAYS" Bert Wheeler, T. Dorsey, "LAS VEGAS NIGHTS"

E.A.R. 6839 Went. —COOL— Jeffrey Lynn in "FLIGHT FROM DESTINY" & Guy Kibbee in "SCATTERGOOD BAINES"

RAMOVA 35th & Halsted—Basil Rathbone "THE MAD DOCTOR" Ellen Drew, "THE MONSTER AND THE GIRL"

WOMAN OF TWO FACES...One hideous...one beautiful
WOMAN OF TWO LOVES...One cruel...one tender

"A WOMAN'S FACE" JOAN CRAWFORD · MELVYN DOUGLAS
The most fearsome, the most fascinating heroine you have ever met... in drama so absorbing Chicago demands a 3rd SENSATIONAL WEEK!
United Artists BALABAN & KATZ · RANDOLPH · DEARBORN
OPEN 8:45 a. m.—LATE FEAT. 11 p. m. Extra! "SKY SAILING" SPORT WITH GLIDERS! DISNEY, IN COLOR • Latest News

McVickers MAD.-STATE 2 HITS LATE SHOW. Jean ARTHUR in "THE DEVIL AND Miss Jones" with ROBT. CUMMINGS, CHAS. COBURN. Plus EDW. G. ROBINSON · IDA LUPINO · JOHN GARFIELD in "The Sea Wolf"

LA SALLE MADISON at CLARK. Op. 7:45 a. m.—COOL. MARX BROS., "GO WEST." JOHN CARROLL, DIANA LEWIS "DEAD MEN TELL," Sidney Toler, S. Ryan

STUDIO 66 E. Van Buren—Air Conditioned. Open 12:45—Pr. Chg. 2 and 6:30. 7th SENSATIONAL WEEK. 2 NAUGHTY, SPICY Comedies. Rex Harrison in One—Danielle Darrieux in the Other

TODAY NEWSREEL THEATER Mad. at Dear. Continuous One Hour Program News and Shorts. 1st Actual War Films from Greece!

MONROE TRIPLE THRILL SHOW! "The Mad Doctor" "Monster and the Girl" "THIRD DIMENSION MURDER"

WOODS RANDOLPH AND DEARBORN. ORSON WELLES CITIZEN KANE. MATINEES UNRESERVED 1st Show 2:30 2nd Show 6. 50¢ 75c $1.10 Tax Inc. EVENINGS RESERVED At 8:30 P. M. 75¢ $1.10 $1.65 Tax Inc.

—COMFORTABLY AIR-CONDITIONED—
Today Chicago Premiere. Starts 11:15 a. m. 35c to 6:30 p. m. Tensely Entertaining! WORLD PLAYHOUSE 410 South Michigan—near Van Buren
A new and fascinating drama—super-charged with thrills—revealing the strangest adventure a girl ever had!
The Same Star... the Same Director as "NIGHT TRAIN"!

The GIRL IN THE NEWS. MARGARET LOCKWOOD. Directed by Carol REED. BARRY K. BARNES • EMLYN WILLIAMS. A 20th CENTURY PRODUCTION

NORTH

• JULIAN • 15c 1:30 6:30 COOL 918 Belmont "EYES OF THE NAVY" Billy the Kid's "FIGHTING PALS" Bob Steele, Don "Red" Barry, "FRONTIER VENGEANCE" Plus Krazy Kat and Lucky Duck Cartoon

• SHERIDAN 4038 Sheridan COOL JEAN ARTHUR—ROBERT CUMMINGS, "DEVIL AND MISS JONES" Geo. Murphy, Lucille Ball in HAROLD LLOYD'S "A GIRL, A GUY & A GOB" EXTRA LATE SHOW TONIGHT!

• VOGUE 3812 Broadway Late Show Tonight COOL Charlie Chan in "DEAD MEN TELL" Plus The Mad MARX BROTHERS in "GO WEST"

• MODE 3912 Sheridan, 3 Stooges, Donald Duck COOL GEORGE O'BRIEN, "RENEGADE RANGER" JOHN WAYNE, DON 'RED' BARRY, Mesquiteers, "WYOMING OUTLAW"

• 400 6746 Sheridan 15c 1:30 6:30 COOL Edmund Lowe, Una Merkel in "DOUBLE DATE" Edw. Arnold, Lionel Barrymore, "The PENALTY"

• DEVON 6225 Broadway LATE SHOW! COOL CHARLIE CHAN in "DEAD MEN TELL" OTTO KRUGER, JOHN LITEL, "BIG BOSS" COLOR CARTOON, NOVELTY and LATE NEWS

• BIOGRAPH 2433 Lincoln Av. STEMWARE! COOL 3 MESQUITEERS, "PALS OF THE PECOS" Brian Aherne, "MAN WHO LOST HIMSELF" Plus "EYES OF THE NAVY"

• N. CENTER 4031 Lincoln Av. Open 1:30 COOL Charlie Chan in "DEAD MEN TELL" Plus Ricardo Cortez in "SHOT IN THE DARK" NOSTRADAMUS PREDICTIONS and CARTOON FREE! 2 PIECES 9 in. LUNCHEON PLATE AND SOUP DISH TO LADIES PURCHASING EVE. PRICE TICKET

• BUCK'M 3319 N. Clark, Deanna Durbin COOL "NICE GIRL?"—R. Cortez, "SHOT in the DARK"

• DAVIS 4614 Lincoln Ave. Return Showing COOL ABBOTT and COSTELLO "BUCK PRIVATES" Also PRESTON FOSTER in "ARMY GIRL"

• ARGMORE 5 HITS! COOL 1040 Argyle—Thomas Mitchell, Geraldine Fitzgerald, JEFFREY LYNN, "FLIGHT FROM DESTINY" Radio's "MR. DISTRICT ATTORNEY" Alien Smuggling Exposed "FORBIDDEN Passage" COLOR CARTOON RIOT—LATEST WORLD NEWS

• VIC Sheffield and Belmont, Royal Ruby GLASSWARE COOL "MISSING 10 DAYS"—"REPENT AT LEISURE"

CINEMA CHICAGO at MICHIGAN. review 3:40, 5:50, 8:00, 10:10. feature 2:05, 4:15, 6:25, 8:35, 10:45. a brilliant, witty film told in a racy, original style; sardonic and mature in viewpoint. It is far off the beaten Hollywood path. "THE GREAT McGINTY"

ADELPHI 7074 N. Clark, Rog. Pk. 1039 BOLERO Ware. Warren WILLIAM, H. WILCOXON, E. BLORE "LONE WOLF TAKES A CHANCE" plus G. Kibbee, "SCATTERGOOD BAINES"—News, Mickey Mouse & "Men of Lightship No. 61"—Extra Mat. Only, Episode No. 1 'White Eagle' Buck Jones

WINDSOR 1225 N. Clark—20c 1:30 to 6:30 —COOL— TRIPLE HORROR SHOW! Basil Rathbone, "THE MAD DOCTOR" Ellen Drew in "MONSTER AND THE GIRL" & Pete Smith, "THIRD DIMENSION MURDER"

NORTH

Balaban & Katz Perfectly Air-Conditioned Theaters

UPTOWN BROADWAY LAWRENCE. Open 1:30. Alice FAYE | Don AMECHE | Carmen MIRANDA "THAT NIGHT IN RIO" Plus Loretta Young, Rob't Preston, Edw. Arnold, 'LADY FROM CHEYENNE'

RIVIERA Op. 1:30—Ed. G. Robinson, Ida Lupino, 'SEA WOLF' Jean Arthur 'The Devil & Miss Jones' Extra March of Time: "ATLANTIC CRISIS"

GRANADA Sts. 1:45—Jas. Stewart, J. Garland, H. Lamarr, L. Turner, 'ZIEGFELD GIRL,' Warner Baxter, Ingrid Bergman, 'ADAM HAD FOUR SONS' EXTRA—MAT. ONLY: KID PARTY-CANDY

CENTURY Clark-Diversey · BELMONT Lincoln-Ashland · NORSHORE Starts 2:05 · NORTOWN Western-Devon · PANTHEON Sheridan-Wilson — 5 THEATERS—2 HITS! Bob Hope | Bing Crosby | Dorothy Lamour "ROAD TO ZANZIBAR" Plus ERROL FLYNN, BRENDA MARSHALL "FOOTSTEPS IN THE DARK" PANTHEON ONLY! Louis-Baer Fight Films

LAKESIDE OPEN 1:30 · COVENT OPEN 1:30 — STAGE SENSATION! 'TOBACCO ROAD' & BRIAN AHERNE "MAN WHO LOST HIMSELF"

HOWARD Op. 1:30 5 HITS! Community Singing! BASIL RATHBONE, "THE MAD DOCTOR" Ellen Drew, "MONSTER and the GIRL" & "3rd Dimension Murder" YOU'LL SHRIEK!

CINE' Open 1:30—Thomas MITCHELL, "FLIGHT FROM DESTINY" & "LAS VEGAS NIGHTS" Extra! Mat. Only: "Adv. Capt. Marvel"—FREE CANDY

The Esquire "DEVIL AND MISS JONES" JEAN ARTHUR, CHARLES COBURN, ROBERT CUMMINGS and THE ESQUIRE HOUR. Feature at 2:40, 4:42, 6:44, 8:46, 10:51

LITTLE GERMAN 2153 Lincoln Ave. Continuous 2 P. M. 5TH WEEK—FIRST U. S. SHOWING. Official German and French Government Pictures "SIEG IM WESTEN"

COED LAST DAY 1330 MORSE AT "L" STA. CONT. 1:30—5:15—9 P. M. Adults 40c; Child. 25c 'til 5 p. m.-All Seats 55c Aft. 'Gone with the Wind'

LINCOLN Lincoln and Belmont. Continuous 1:00, 5:00 & 9 P. M. NOTHING CUT BUT THE PRICE "GONE WITH THE WIND"

RIDGE Devon at Clark Open 1:30 P. M. T. Mitchell, "FLIGHT FROM DESTINY" Phil Regan, Bert Wheeler "LAS VEGAS NIGHTS"

DE LUXE 1141 WILSON—Charley Grapewin "TOBACCO ROAD" Rex Harrison in "MISSING TEN DAYS"

PLAZA 308 W. North Avenue. Thos. Mitchell, "Flight from Destiny" Marjorie Weaver, "MURDER AMONG FRIENDS"

GOLD COAST Clark at North Ave. Always 15c CONRAD VEIDT in "BLACKOUT"

CALO 5400 N. Clark St.—Open 12:30 Phil Regan, "LAS VEGAS NIGHTS" Brian Aherne, "MAN WHO LOST HIMSELF"

BRYN MAWR 1125 Bryn Mawr. Long. 5074 Virg. Grey, "Blonde Inspiration" Brian Aherne, "MAN WHO LOST HIMSELF"

ESSEX R. Montgomery, Carole Lombard "MR. & MRS. SMITH" 717 W. Sheridan. Op. 1:30. E. Lowe, 'Double Date'

DEARBORN 40 W. Div. Rex Harrison, "MISSING 10 DAYS"—Chas. —COOL— Grapewin, "TOBACCO ROAD"

ORIENTAL AIR-CONDITIONED RAND. NR. STATE. Open 8:45 25c to 1 · 35c to 6:30 · 40c to close · Late Show. 2 Choice Features. THE PICK OF THE PICTURES. BING CROSBY · DOROTHY LAMOUR · BOB HOPE 'ROAD to ZANZIBAR' Errol FLYNN • Brenda MARSHALL 'FOOTSTEPS in the DARK' RALPH BELLAMY · ALAN HALE. Lowest Admission Price on Randolph Street. The ORIENTAL ANNOUNCES... the installation of THE MOST PERFECT SOUND EQUIPMENT in any theatre in America! THE MAGIC VOICE OF THE SCREEN... RCA PHOTOPHONE NEW LIVING SOUND. Hear your pictures as you never heard them before!

CLARK AIR-CONDITIONED—COOL! MIDNIGHT SHOW EVERY NIGHT. Deanna DURBIN, Franchot TONE, Robert BENCHLEY "NICE GIRL?" "A SHOT IN THE DARK" — RICARDO CORTEZ

TELENEWS THE NEWS REEL THEATER Sts.-Rand. Op. 8:45-Midnite Sh. WILLKIE in New "INFO, PLEASE"-March of Time. 1 Hr. PROGRAM NEWS & SHORTS

NORTHWEST

MONT CLARE GRAND AVE AT HARLEM. Bob Hope—Bing Crosby—Dorothy Lamour "ROAD TO ZANZIBAR" JEAN ARTHUR—CHARLES COBURN "THE DEVIL AND MISS JONES"

RIVOLI Elston-Montrose · MILFORD Pulaski-Milw'kee — 15c 1 P. M. to 6:30 P. M. 20c After 6:30 P.M. AIR CONDITIONED 3—GOOD FEATURES—3 Jeffrey Lynn "FLIGHT FROM DESTINY" Guy Kibbee, 'Scattergood Baines' plus 'Murder Among Friends'—Mat.: "White Eagle" & 10c Comic Books to Kiddies—At Rivoli: Ovenware to Ladies, 25c Adm.

TIFFIN NORTH AVE. at KARLOV. Free Parking—Ricardo Cortez. William Lundigan, 'A SHOT IN THE DARK' SIDNEY TOLER "DEAD MEN TELL"

PICKWICK Pk. Ridge, N. W. Hwy. at Touhy —COOL— Basil Rathbone in "MAD DOCTOR" and Jane Withers in "GOLDEN HOOFS" Added, Pete Smith in "THIRD DIMENSION MURDER"

ALAMO 3639 Chicago Ave.—COOL. LADIES' GIFT NIGHT. Ricardo Cortez, "A Shot in the Dark" plus "Dead Men Tell" Sidney Toler, Jean Rogers

METRO 3308 Lawrence. Op. 1:30. M. MARTIN "THE GREAT VICTOR HERBERT" Ingrid Bergman in "INTERMEZZO"

NORTHWEST

Balaban & Katz Perfectly Air-Conditioned Theaters

HARDING OPEN 12:15—James Stewart, Judy Garland, "ZIEGFELD GIRL" & Ingrid Bergman, Warner Baxter, "ADAM HAD FOUR SONS"

SMASH SHOW! CONGRESS Open 1:30 · GATEWAY Open 1:30 — Bing Crosby | Bob Hope | Dorothy Lamour 'ROAD to ZANZIBAR' Plus ERROL FLYNN in "FOOTSTEPS IN THE DARK" Gateway: Mat. Only: Free Candy to Kids! Congress Stage Tonight 8:45 5 ACTS VODVIL!

TERMINAL MARX BROS. "GO WEST" and Chan Thriller, "DEAD MEN TELL"

BILTMORE Open 12:30 LAST DAY! ADULTS 40c to 5—55c to Closing. CHILDREN 25c to 5—(Def. Tax Incl.) GONE WITH THE WIND

CRYSTAL 'MAD DOCTOR' & 'Monster & Girl' plus 'Dead Men Tell' and "THIRD DIMENSION MURDER"

BELPARK 'TOBACCO ROAD' & 'Man Who Lost Himself' & March Time: 'FBI'

WILL ROGERS "CHEERS FOR MISS BISHOP" with Martha Scott & 'Man Who Lost Himself'

LUNA Open 1:30—Robert Montgomery, "MR. AND MRS. SMITH" Plus James Cagney, 'The STRAWBERRY BLONDE'

ALBA Open 12:30. LAST DAY! Child. 25c. Adults 40c to 5, 55c Aft. Tax Inc. "GONE WITH THE WIND"

DRAKE 3548 MONTROSE—OPEN 1:30 15c 1:30 to 6:30 REDUCED ADMISSION 25c AFTER 6:30. 3—FULL LENGTH FEATURES—3 'Blonde Inspiration' & 'Lone Wolf Takes a Chance' LAFF RIOT—"YOU'RE IN THE ARMY NOW" FREE—Refr. Box & Cover to Ladies

ADMIRAL 3940 Lawr. Open 12:30 LAST DAY! CONTINUOUS SHOWS "GONE WITH THE WIND" ADULTS 40c to 5, CHILD. 25c to 5, After 5, All Seats 55c

KARLOV MATINEE TODAY 4048 Armitage Cont. 1:20-5:10-9:00 Adults 40c, Child. 25c till 5, after 5 All Seats 55c "GONE WITH THE WIND"

PORTAGE 4050 Milwaukee—Op. 1:30—COOL "Man Hunt"—"F. B. I. Cracks Down" Brian Aherne, "MAN WHO LOST HIMSELF" J. Shelton-C. Butterworth 'BLONDE INSPIRATION'

DALE 2860 Milw. Aids for Hard Hearing. Marjorie Weaver, "MURDER AMONG FRIENDS"—G. Kibbee, "SCATTERGOOD BAINES"

BELL 'GONE WITH the WIND' 3064 Armit. LAST DAY! Feature 1, 5, 9 P. M.

PATIO 6008 Irving Park—Brian Aherne "MAN WHO LOST HIMSELF" & J. Shelton, Virg. Grey, "BLONDE INSPIRATION"

MOTION PICTURES WEST

Balaban & Katz Perfectly Air-Conditioned Theaters

MARBRO MADISON CRAWFORD. Open 1:30—ALICE FAYE, DON AMECHE, Carmen Miranda 'THAT NIGHT IN RIO' Plus LORETTA YOUNG, ROB'T PRESTON, Edw. Arnold 'LADY from CHEYENNE'

PARADISE Open 1:30—BING CROSBY, BOB HOPE, Dorothy Lamour, In Top Laugh Hit, "ROAD TO ZANZIBAR" & Errol Flynn, "FOOTSTEPS in the DARK"

Cent. Pk. Op. 12:00—Rex Harrison in Exciting "MISSING 10 DAYS" Plus Crazy MARX BROS. in "GO WEST"

STATE OPEN 1:30 · MANOR OPEN 1:30 · SENATE OPEN 1:30 — TRIPLE HORROR SHOW! You'll Shriek! You'll Shiver! Basil Rathbone, Ellen Drew "The Mad Doctor" 'MONSTER and the GIRL' '3d Dimension Murder' Icy Fingers Reach for Your Throat!

NORTHWEST

LIBERTY 15c 1:30 6:30 20c Aft. 6:30 COOL 3705 Full. "GUN SMOKE RANCH" 3 Mesquiteers — Bob Livingstone — Ray Corrigan "BLACK BANDIT" BOB BAKER. BUCK JONES "FAKE TELEGRAM" "ADVENTURES OF NEWSREEL CAMERAMAN" Plus "ACQUITTED BY THE SEA" and "Big Premiere" Laff Hit and "Count Screwloose" FREE! YO YO'S TO BOYS AND GIRLS

• EMBASSY 3940 Fullerton ENAMELWARE COOL Wallace Beery, Chas. Morris, "THUNDER AFLOAT" "YOU'RE IN THE ARMY NOW" Plus "WINGS FOR DEFENSE" Action Thriller

• IRVING 4003 Irving Park 3—FEATURES—3 COOL Brian Aherne, "MAN WHO LOST HIMSELF" Wendy Barrie in "REPENT AT LEISURE" and REX HARRISON in "MISSING TEN DAYS"

• AVON 3327 FULLERTON 15c, 1:30 to 6:30 COOL Thomas MITCHELL and Geraldine FITZGERALD JEFFREY LYNN, "FLIGHT FROM DESTINY" "MURDER AMONG FRIENDS" Alien Smuggling Exposed, "FORBIDDEN Passage"

• CROWN 1607 W. Division 3—FEATURES—3 COOL Charlie Chan in "DEAD MEN TELL" Plus Tim Holt, "FARGO KID" and "BIG BOSS"

LOGAN Milwaukee at Sawyer—Open 1:00 Phil Regan, "LAS VEGAS NIGHTS" Virginia Grey, "BLONDE INSPIRATION" DISCOVERY VODVIL on Stage Eve. Performance

MOTION PICTURES WEST

• AMERICAN 8 N. Ashland 3 FEATURES COOL Lulu Belle and Scotty in "COUNTRY FAIR" Tim Holt, "FARGO KID" and "BIG BOSS"

• B'DY STRAND 1641 Roos. Enamelware COOL "KING OF THE ZOMBIES" Thrills and Chills! Charlie Chan in "DEAD MEN TELL" Plus BUCK JONES in "MYSTIC DOTS AND DASHES"

• JOY 1611 Roos. 15c 1:30 6:00 20c Aft. 6:00 COOL PETER LORRE in "MR. DISTRICT ATTORNEY" James Stewart, Hedy Lamarr in "COME LIVE WITH ME" and "FORBIDDEN PASSAGE" Thrilling Expose of ALIEN SMUGGLING! ! !

• BYRD Cicero at Madison COOL 'ELMER the RABBIT' "BLONDE INSPIRATION" "MISSING 10 DAYS" "TRAILING THE JAGUAR" — Jungle Thrills! FREE! 2 RELISH DISHES to Ladies with Evening Ticket

• CRAWFORD 19 S. Crawford Opens 1:30 COOL BARBARA STANWYCK, HENRY FONDA in "MAD MISS MANTON" Plus LEW AYRES, LANA TURNER, "THESE GLAMOUR GIRLS"

• WEST END 15c 1:30 to 6:00 P. M. COOL 121 N. Cicero... "OUR GANG COMEDY" Johnny Mack Brown in "BAR Z BAD MAN" Gene Autry and Smiley Burnette, "ROOTIN' TOOTIN' RHYTHM" Buck Jones, "THE EAR AT THE WINDOW" Donald Duck & Scrappy Cartoon

MARSHALL SQ. 2875 W. Cermak Rd. Triple Horror Show! 'THE MAD DOCTOR'—'MONSTER and the GIRL' also "THIRD DIMENSION MURDER"

SAVOY 4346 W. Madison Street. Performance Starts 1, 5, 9 P. M. "GONE WITH THE WIND"

MADILN 1919 W. Mad.—15c 12:30 to 6:30, 20c after. 3 Features—Marjorie Weaver 'MURDER AMONG FRIENDS'—'Roar of the Press' "DANGEROUS GAME" R. Arlen, A. Devine

IMPERIAL 15c 12:30 to 6:30. Eve. 20c "MURDER AMONG FRIENDS" 'Colorado Kid' & Superman 'Captain Marvel' No. 4

4 STAR 15c till 6:30—Porky Cartoon "MISSING TEN DAYS" "THE LONE RIDER IN GHOST TOWN"

LINDY 1700 W. MADISON ST. STARTING SUNDAY "GONE WITH THE WIND"

LEXINGTON 718 S. Crawford. "Murder Among Friends"—"Come Live with Me" "Sky Raiders"—Mat. Only, Comic Books to Kiddies

SOUTH

PICCADILLY 51st AND BLACKSTONE. ERROL FLYNN—RALPH BELLAMY 'FOOTSTEPS in the DARK' Bing Crosby, Bob Hope, Dorothy Lamour "ROAD TO ZANZIBAR" "RAGGEDY ANN"—IN COLOR

ATLANTIC 26th-Craw. Triple Horror Show! "THE MAD DOCTOR" "THE MONSTER AND THE GIRL" and "THIRD DIMENSION MURDER" FREE COSMETICS TO ALL THE LADIES!

MIDWEST 3 Hits! "THE MAD DOCTOR" "The MONSTER and the GIRL" "KING OF THE ZOMBIES" DISHES FREE TO ALL THE LADIES!

PEOPLES 3 Hits! "THE MAD DOCTOR" "The MONSTER and the GIRL" "THE BIG BOSS"

HARPER "LAS VEGAS NIGHTS" "HERE COMES HAPPINESS"

HYDE PARK ADOLPHE MENJOU in "ROAD SHOW"

PIX "MR. AND MRS. SMITH" "STRAWBERRY BLONDE"

SHAKESPEARE 43rd and Ellis · ARCHER 2008 W. 35th St. — VIVIEN LEIGH, CLARK GABLE "GONE WITH THE WIND"

COLONY 59th-Kedzie—COOL—James Stewart, Carole Lombard "MADE FOR EACH OTHER" JAMES CAGNEY, H. BOGART "OKLAHOMA KID"

HIGHWAY 63d-Western—3 HITS 3—COOL Dennis O'Keefe, "MR. DISTRICT ATTORNEY" No. 1, Florence Rice, No. 2, T. Holt, "Fargo Kid"—No. 3, Alien Smuggling "Forbidden Passage" ("Crime Doesn't Pay Series")

COMMERCIAL 9150 Com'l. 20c 9:30-5:00 —COOL— Triple Horror Show! Basil Rathbone, "THE MAD DOCTOR" Ellen Drew in "MONSTER AND THE GIRL" & Pete Smith, "THIRD-DIMENSIONAL MURDER"

MICHIGAN 110 EAST GARFIELD ENAMELWARE COOL "THE LONE WOLF TAKES A CHANCE" Plus PETER LORRE, "MR. DISTRICT ATTORNEY"

JACKSON PK. COOL — Rex Harrison "MISSING TEN DAYS" Thomas Mitchell, "FLIGHT FROM DESTINY"

MIDWAY COOL. 3 HITS! TODAY ONLY! J. Bennett, R. Scott, "TEXANS" 'EXILE EXPRESS' A. Marshall 'Telephone Operator'

• SUBURBAN •

OAK PARK

LAMAR Marion at Lake Street "L" COOL LATE SHOW TONIGHT. Errol Flynn, Brenda Marshall, Ralph Bellamy in 'FOOTSTEPS in the DARK' plus Geo. Murphy, Lucille Ball in HAROLD LLOYD'S "A GIRL, A GUY and A GOB"

SOUTHERN 823 S. Oak Park Ave. 15c, 1:00 to 6:00 COOL 3 HITS! DENNIS O'KEEFE, PETER LORRE "MR. DISTRICT ATTORNEY" Marjorie Weaver, "MURDER AMONG FRIENDS" Alien Smuggling Exposed "FORBIDDEN Passage"

TOWN Roos.-Austin 15c 1:30 6:00 20c Aft. 6:00 COOL "THE LONE WOLF TAKES A CHANCE" Plus "FLIGHT FROM DESTINY"—3 STOOGES and MICKEY MOUSE and DONALD DUCK CARTOON

LAKE LAKE AND MARION STS. 'CHEERS FOR MISS BISHOP' COOL Deanna Durbin, Franchot Tone in "NICE GIRL?"

BERWYN

BERWYN Open 1:30 TRIPLE HORROR SHOW! "THE MAD DOCTOR," "MONSTER AND THE GIRL" & "3rd DIMENSION MURDER"

ROXY "TOBACCO ROAD" "HERE COMES HAPPINESS"

LA GRANGE

LA GRANGE Open 1:30 TRIPLE HORROR SHOW! "THE MAD DOCTOR," "MONSTER AND THE GIRL" & "3rd DIMENSION MURDER"

PARK Last Day! Op. 12:30—Cont. from 1:10 Child. 25c, Adults 40c to 5, 55c aft. (tax inc.) "GONE WITH THE WIND"

VILLA PARK

VILLARD 15c 2 to 6:30, 20c after—D. O'Keefe "MR. DISTRICT ATTORNEY" Bonnie Baker in "YOU'RE THE ONE"

ELMWOOD PARK

ELM 7540 GRAND AVE.—Wendy Barrie "REPENT AT LEISURE" also Mildred Coles, 'HERE COMES HAPPINESS'

ELMHURST

YORK "HERE COMES HAPPINESS" plus Tim Holt, "THE FARGO KID" BIG PRIZES GALORE! 8:45 P. M.

LOMBARD

DU PAGE NEW MICROPHONIC SOUND "HERE COMES HAPPINESS" "REPENT AT LEISURE" and Our Gang Comedy

• SUBURBAN •

MAYWOOD

LIDO "THE DEVIL & MISS JONES" Jean Arthur, Charles Coburn · "FOOTSTEPS in the DARK" Brenda Marshall, Errol Flynn

FOREST PARK

FOREST Madison and Des Plaines—COOL CHARLIE CHAN in "DEAD MEN TELL" Wm. Lundigan, Nan Wynn, 'A SHOT in the DARK'

AUSTIN

AUSTIN MATINEE TODAY 5619 Madison Cont. 1:20, 5:10, 9:00 Adults 40c, Child. 25c till 5, after 5 All Seats 55c "GONE WITH THE WIND"

ROCKNE 5825 W. Division St. 15c 1 to 6:30 20c After 6:30 Bonnie Baker & Orin Tucker, "YOU'RE THE ONE" Warren William, 'LONE WOLF TAKES A CHANCE' Bill Boyd, "DOOMED CARAVAN"—MAT., Thrill Serial and 10c COMIC BOOKS TO KIDDIES

PLAISANCE 468 N. Parkside—OPEN 12:45 CONTINUOUS 1-5-9 P. M. "GONE WITH THE WIND"

IRIS 15c, 1:30-6:00—3 Hits! Tommy Dorsey and Band, Phil Regan singing 'Dolores' & other hits in 'Las Vegas Nights' & Sensational 'Tobacco Road' Plus Martha Scott, 'CHEERS FOR MISS BISHOP'

SYMPHONY Air-Conditioned! Rex Harrison "MISSING TEN DAYS" Dive Bombers in Action! 'WINGS OF THE NAVY'

PARK James Stewart, Kath. Hepburn, "PHILADELPHIA STORY" 20c after 6:30. "BLONDIE GOES LATIN"

PARK RIDGE

PICKWICK Basil Rathbone, "MAD DOCTOR" & Jane Withers —COOL— "GOLDEN HOOFS" Added—Pete Smith, '3RD DIMENSION MURDER'

DES PLAINES

DES PLAINES Rex Harrison, "MISSING 10 DAYS" & Bert Wheeler —COOL— in "LAS VEGAS NIGHTS" Added—March of Time, "MEN OF THE F. B. I."

HOMEWOOD

HOMEWOOD "You're the One" and HEDY LAMARR JAMES STEWART, "COME LIVE WITH ME"

DOWNERS GROVE

TIVOLI Open 1:30 TRIPLE HORROR SHOW! "THE MAD DOCTOR," "MONSTER AND THE GIRL" & "3rd DIMENSION MURDER"

NO MAN'S LAND

TEATRO Jean ARTHUR · Robert CUMMINGS · Charles COBURN "THE DEVIL AND MISS JONES" GEORGE MURPHY—LUCILLE BALL "A GIRL, A GUY, AND A GOB" Extra: Color Cartoon "RAGGEDY ANN" Open 1:30. 25c to 6:00

EVANSTON

STADIUM STARTS at 2 P. M.—COOL! Hedy Lamarr, JAMES STEWART "COME LIVE WITH ME" "TOBACCO ROAD" Chas. Grapewin, Gene Tierney

B&K VALENCIA Last Chance! Starts 12:30 ONE DAY RETURN! "BUCK PRIVATES" and Madeleine Carroll, "VIRGINIA" — Mat. "Hopalong Cassidy" Feature and "Capt. Marvel"

B&K VARSITY Starts 1:10. James Stewart, Judy Garland, Lana Turner, "ZIEGFELD GIRL" and JEAN ARTHUR, "THE DEVIL AND MISS JONES"

B&K CORONET Op. 1:30. Thomas Mitchell "Flight from Destiny" & Thriller, "MURDER AMONG FRIENDS" Extra! Mat. "Cassidy of Bar 20" and "Sky Raiders"

WILMETTE

WILMETTE Open 1:30 20c to 6:00 Franchot Tone, Robert Benchley DEANNA DURBIN in "NICE GIRL?" William Lundigan, "A SHOT IN THE DARK"

GLENCOE

GLENCOE Open 1:30 20c to 6:30 William Boyd as Hopalong Cassidy "THREE MEN FROM TEXAS" Sidney Toler as Charlie Chan in "DEAD MEN TELL"

HIGHLAND PARK

ALCYON 25c to 6:30 P. M. Brenda Marshall, Errol Flynn and "FOOTSTEPS IN THE DARK" Bob Crosby, Ruth Terry "ROOKIES ON PARADE"

WINNETKA

COMMUNITY March of Time, "F. B. I." "STRAWBERRY BLONDE" Jas. Cagney, Olivia De Havilland, Rita Hayworth

LAKE FOREST

DEERPATH "FOOTSTEPS IN THE DARK" Errol Flynn, Brenda Marshall, Ralph Bellamy, Alan Hale, Allen Jenkins

3 Engagements Are Day's Big Society News

[Continued from page 11, column 8.]

baby, Alice, will be coming to Chicago soon. Mr. Overton has two sisters, the Misses Jean and Catharine Overton.

Lawrence-Newton Nuptials Set for Fall.

"Bobs" Lawrence is the youngest of three daughters of Mr. and Mrs. Frederick Kendall Lawrence of East Delaware place. Mr. Newton is one of three sons of Mr. and Mrs. Charles Newton of Chicago. Miss Lawrence was educated at the University School for Girls and made her debut eight years ago.

Recently she has been working three or four days a week at Red Cross headquarters. Mr. Newton is a graduate of the University of Illinois. He and Miss Lawrence plan to be married in the late summer or early fall.

Miss Lawrence's two sisters are Mrs. Otto Schulz of Evanston and Mrs. William Harshe of Chicago. Mr. Newton's brothers are Charles, who lives in New York, and Frank.

College Honeymoon in South America.

Mr. and Mrs. Joseph Mitchell of Bronxville, N. Y., are making known the engagement of their daughter and Mr. Wing, son of Mr. and Mrs. John E. Wing of Evanston. Miss Mitchell attended Connecticut College for Women, and her fiancé is being graduated this month from Wesleyan university in Middletown, Conn.

The wedding will take place on June 21 in Bronxville and Mr. Wing and his bride will sail for South America to attend the summer school for North American students at the University of Chile in Santiago. Mr. and Mrs. Wing will go east for their son's graduation on June 15 and the wedding the next Saturday. The Spanish language, Spanish and Spanish-American literature, and modern history of the Americas are taught at the South American summer school.

A dinner-dance that Mr. and Mrs. Frank E. Wilhelm will give tonight at their new home in Lake Bluff will be a double celebration for today is the 30th anniversary of their marriage, and the party also is a housewarming. The house is not a new one, for the Wilhelms bought Mrs. George A. McKinlock's place about a year ago, but they have remodeled it somewhat, and this is the first time they have entertained in it.

The former Jean Cudahy and Mr. Wilhelm have invited about 50 friends and relatives to tonight's party, which is to be an Hawaiian one. Their only daughter, Mrs. Daggett Harvey, and her husband will be there, but their son, David, who is a junior at Yale, cannot leave New Haven just now. He is on the Yale polo team which will be playing in the collegiate tournament next week. If the team makes the finals, the Wilhelms will go east for the last match next Saturday.

Mrs. Thomas Beals Entertains Tomorrow.

Before she closes her home in Highland Park and moves into town for the summer, Mrs. Thomas Beals will entertain at tea tomorrow for her son, James Thomas Taussig, and his fiancée, Miss Jane Gregg Cummings, who will be married on June 28.

Mrs. George Mahoney will give a tea for Miss Cummings next Wednesday, and the following Saturday is reserved for the Walker Morgans' cocktail party. Mrs. Robert Emery is inviting friends of the bride to a kitchen shower on June 18 at the Saddle and Cycle club, and Miss Beth Coleman will entertain at luncheon on the 22d in Lake Forest.

Mr. Taussig and his bride will go to Cambridge, Mass. where he will take a summer course at Harvard university. As soon as the term is over they will head west for the Walter Paepckes' ranch in Perry Park, Col. They will be at home in Chicago in the autumn.

Miss Martha Towle and Miss Adele Taylor will give a personal shower this afternoon in the Towle home for Miss Helen Chancellor, who will become Mrs. Francis Dewes Burgweger on June 21.

The Walter S. Brewsters are giving a luncheon at home in Lake Forest tomorrow as a farewell to themselves, for they will be moving into their town house next week. The George A. Ranneys are to have the Brewsters' country house again this summer.

Mr. and Mrs. Henry S. Sturgis are arriving from New York today. The former Mrs. Bartholomay Osborne and her bridegroom of May 4 will not be here long however, for they are on their way west.

Mr. and Mrs. Justin W. Dart, she the former Jane Bryan of the films, became the parents of a son yesterday at Passavant hospital. Mr. Dart has two sons by a previous marriage, Justin Jr., 11, and Peter, 8, who make their home with their mother, Mrs. John W. Stephen. Mrs. Dart is the daughter of Mr. and Mrs. James O'Brien of Los Angeles, Cal.

Cliff Dwellers Hold Annual Barbecue Today.

The annual grand barbecue of the Cliff Dwellers will be held today, rain or shine, at the Group camp in the Indiana Dunes. There will be a hearty barbecue luncheon, al fresco, at noon, and a supper in the evening. Members of the Cliff Dwellers and their guests go south by motor or electric train.

A little rain won't harm the party for a new central building has gone up at the camp, which is in the nature of a natural bowl.

GASOLINE ALLEY—PROBLEM IN ADDITION

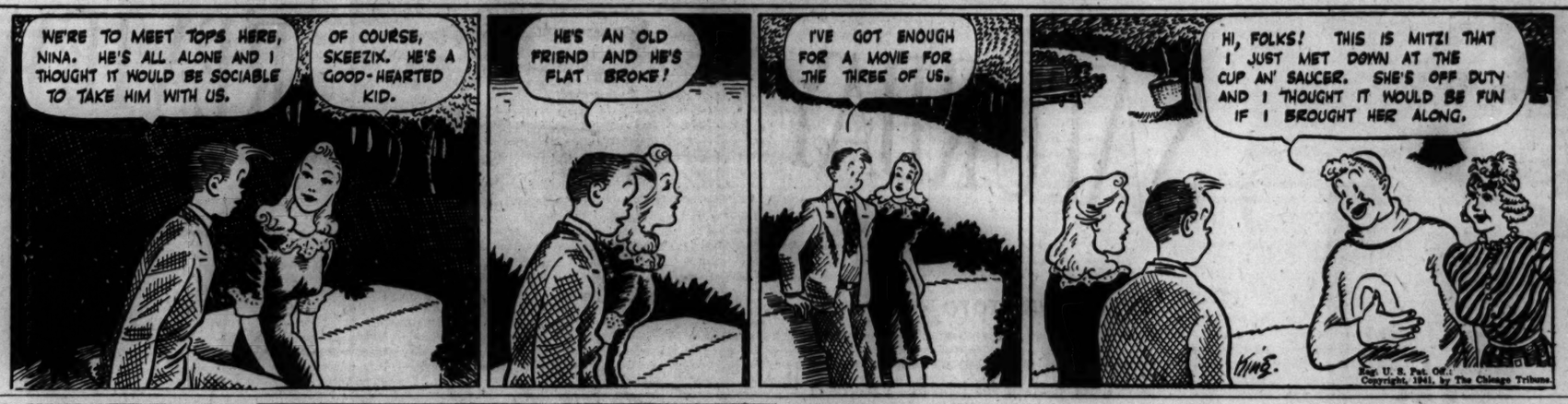
WE'RE TO MEET TOPS HERE, NINA. HE'S ALL ALONE AND I THOUGHT IT WOULD BE SOCIABLE TO TAKE HIM WITH US.
OF COURSE, SKEEZIX. HE'S A GOOD-HEARTED KID.
HE'S AN OLD FRIEND AND HE'S FLAT BROKE!
I'VE GOT ENOUGH FOR A MOVIE FOR THE THREE OF US.
HI, FOLKS! THIS IS MITZI THAT I JUST MET DOWN AT THE CUP AN' SAUCER. SHE'S OFF DUTY AND I THOUGHT IT WOULD BE FUN IF I BROUGHT HER ALONG.
Reg. U. S. Pat. Off.
Copyright, 1941, by The Chicago Tribune.

Book Contains Recipes for British Dishes

Monday's Menu

BREAKFAST.
Cranberry Juice
Puffy Omelet
Bacon
Toast
Milk Coffee

LUNCH.
Brick Cheese Sandwiches on Rye Bread
Canned Tomato Soup
Fresh Cherries, Cookies
Milk Tea

DINNER.
Baked Boneless Smoked Picnic
Scalloped Potatoes
Buttered Carrots and Green Onions
Avocado Salad, Chili French Dressing
Butterfly Rolls
Chocolate Angel Food
Milk Coffee

BY MARY MEADE.

[Copyright: 1941: By The Chicago Tribune.]

For a dollar you can buy a book of old and new British recipes, including formulas for bannock loaf, Yorkshire parkin, simnel cake, Caledonian wedding cake, parsnip wine. The proceeds from the sale of the book go to civilian relief in Britain.

The dearly loved steak and kidney pie, suet pudding, and plum pudding are to be found among the recipes, of course. So is a mutton and kidney dish called "toad in the hole." And among the older recipes you'll find:

"THE POOR KNIGHTS OF WINDSOR."

"Cut some slices of bread about ¼ inch thick; lay them to soak a while in white wine and sugar; cast two or three yolks of eggs; take the bread out of the wine and dip it amongst the eggs; have some fresh butter boiling in the frying pan; put in the bread and fry them to a fine brown; then dish them, and strew sugar and cinnamon over them. You may serve them with wine if you choose."

The British War Relief society has the book for sale at 30 North Michigan and at 615 North Michigan.

Put some of those fresh strawberries thru a sieve and have a fine, homemade strawberry sherbet, like this.

Strawberry Sherbet.

[Serves Four.]
1 pint strawberries, sieved
½ cup sugar
2 tablespoons corn sirup
Juice of 1 lemon
1 cup cold water
1 egg white, beaten stiff
¼ teaspoon salt

Combine strawberry pulp, sugar, corn sirup, and lemon juice and freeze to a mush. Add water and egg white beaten until stiff with salt. Finish freezing, beating the mixture vigorously several times during the process.

Here's something good in the way of a budget attuned dinner dish. With the beef and corn patties serve mashed or baked potatoes, chopped spinach salad, strawberry shortcake, and milk or coffee.

Beef and Corn Patties.

[Serves Six.]
¾ pound ground beef
¾ cup dry bread crumbs
¾ cup milk
¾ teaspoon salt
¼ teaspoon pepper
1 beaten egg
1 small onion, minced
1 cup whole kernel corn
4 tablespoons butter
3 tablespoons flour
1¾ cups tomato juice

Mix meat, ½ cup of crumbs, milk, salt, pepper, egg, onion, and corn. Shape into six patties and roll in rest of bread crumbs. Sauté in the butter until brown on both sides. Place in shallow casserole. Add flour to butter in which patties were browned, and add tomato juice gradually. Cook, stirring constantly, until smooth and thick. Pour over meat cakes, cover and bake 45 minutes in a moderate, 350 degree, oven.

Fruit Motifs for Towels

BY NANCY CABOT.

Fruit motifs for tea towels are ideal to look at when the favorite fruit is not available. Summer is the time to preserve them in natural state as well as on tea towels. These motifs vary in size, depending upon the fruit. They range from 2 by 4 to 6 by 6 inches, and may be used for luncheon sets, apron decor, or for color touches on pillows. The hot iron transfer pattern includes five motifs and detailed instructions.

For the hot iron transfer pattern of the fruit motifs for towels, No. 1622, send 10 cents in stamps or coin to the Needlework Bureau, Chicago Tribune, 220 Fifth avenue, New York City.

According to CULBERTSON

[Copyright: 1941: By Ely Culbertson.]

Experts unanimously agree that a vulnerable team should not attempt to "trap" a nonvulnerable team in the bidding. With equal vulnerability conditions it is sound strategy to pass over an opposing bid with an excellent defensive hand, thus giving the enemy plenty of leeway in which to get into trouble. [Some inexperienced players seem to feel that such tactics are unsportsmanlike. This, of course, is absurd. It is completely ethical to lay in ambush for the opponents.] In the hand below, North attempted to trap the opponents, but succeeded in trapping only himself.

South, dealer.
North-South vulnerable.

NORTH
♠ A Q J 7
♥ J
♦ A K 9 6 2
♣ A Q 2

WEST
♠ K 10 8 5 4 3
♥ K 7
♦ Q J 10 5 4
♣ None

EAST
♠ 6 2
♥ A 10 9 8 3 2
♦ 8 3
♣ K 6 5

SOUTH
♠ 9
♥ Q 6 5 4
♦ 7
♣ J 10 9 8 7 4 3

The bidding:

South	West	North	East
Pass	Pass	1 diamond	1 heart
Pass	1 spade	Pass	2 hearts
Pass	Pass	Double	Pass
Pass	Pass		

North liked West's spade bid so much that he decided to remain quiet in the hope that East-West's bidding would go merrily forward and that he would have an opportunity to double two or three spades. This hope was absurdly optimistic; North must have thought he was playing against children. When East took out the spade bid to two hearts, which was passed by South and West, North found himself in a truly embarrassing position. He might have bid three diamonds, of course, but there would be nothing constructive about such a bid, it would hardly elicit any action from his partner, and if the diamonds were stacked in one opponent's hand a sizeable penalty might result. North was afraid to bid no trump with his singleton heart and, therefore, rather than be bilked entirely out of his "rockcrusher," he doubled. Technically, of course, this was a business double, altho North hoped it would be construed by South as a take-out double. South, however, not dreaming that he would have a laydown game in clubs, felt that his two singletons and heart holding certainly would result in the defeat of two hearts. As a matter of fact, he was right. East-West did go down the terrific amount of one trick [100 points].

Considering that North-South had five clubs for game and rubber, this was scarcely satisfactory compensation. North should not have attempted to trap. He should have doubled one spade. This would have been a take-out double, and South would have responded with his seven card club suit. Then it would not have been at all difficult to reach the sound contract of five clubs.

Peony Society Holds Third Regional Show Today and Tomorrow

The American Peony society will hold its third regional show today and tomorrow at the Garfield Park conservatory in coöperation with the Midwest Horticultural society and the Hawthorne Garden club of the Western Electric company. A luncheon, open to the public, will be held today at the Graemere hotel in connection with the show. Miss May Barron of the Chicago Opera company will sing.

Looking at Hollywood

By John Chapman

Hollywood, June 5.—Harry Carey, who has been hot stuff in the films longer than anybody else I can think of, is the most homespun guy you'll meet anywhere—and that goes for his wife, Ollie, too.

Harry is New York-born and his real name is Henry de Witt Carey II. Many a New Yorker has come out to the films and gone Hollywood. Harry is one of the few who have come out here and gone genuinely and unpretentiously western. The Carey ranch at Saugus is a real ranch with no frills about it and is staffed with Navajo Indians.

Harry and Ollie literally live out of mail order catalogues and can quote Montgomery Ward and Sears Roebuck prices on anything from plows to chintz. Harry even has coal oil lamps in his bedroom because he says electric light is too harsh for reading.

Many a film star has acquired a "ranch" after he's got his money. It is usually very fancy and it rarely makes any money. The Careys got their place the hard way—by homesteading it—and Harry and the original Man Who Came to Dinner, Joe Harris, cleared it. And before they filed the homestead claim the Careys had a 17 acre place in Newhall, just below where Bill Hart is now, and they pieced out Harry's Universal pictures income by raising and selling turkeys. They didn't have money enough for real turkey equipment and the birds would roost on the house.

A week from tomorrow will be the 33d anniversary of Harry's movie debut, so Paramount is whooping up a big barbecue party at the ranch—and, more than incidentally, whooping up interest in Carey's latest picture, "The Shepherd of the Hills." Which is all right, too, because "The Shepherd" is a big technicolor production and reportedly one of Harry's best jobs to date. You have to be sort of vague and say "one of" because Harry has been in more than 300 movies and even he can't remember half of them.

Carey is 63; straight, lean, strong enough to outwork the Indians on his place; quick of mind. His father was a special sessions judge in New York. Harry grew up on Carey point on Pelham bay.

He went to military academy, then thru the N. Y. U. law school. But he never hung out his shingle. [A classmate, James J. Walker, was among those who did.] Harry joined a stock company at the Yorkville theater, played a villain in tights in "When Knighthood was in Flower." Then he played the Ferris wheel circuit in a Tom show. Then he fell ill and spent his convalescence writing a play, "Montana," which had its tryout at a City Island church.

In the fall of 1906 he got a Klaw & Erlanger booking for it, toured in it four years, and made $18,000. He lost it all on another epic he wrote, "The Heart of Alaska." During summer layoffs he and Joe Harris, a stage villain, lived in a shack on Chimney Sweeps, a little island off Pelman Bay park.

When "Heart of Alaska" flopped Harry took a job making four westerns for the National Film Distributing company and June 14, 1908, faced the camera in "Bill Sharkey's Last Game." Since then he has never been out of pictures for long, and his nearest competitors for the long run record are Lionel Barrymore, Donald Crisp, and Bill Farnum. Right after he made "Trader Horn" it looked as tho he'd be out of pictures for good—for he had been in Africa so long that agents and bosses had forgotten him. But Will Rogers, in a Satevepost piece, happened to opine that Carey was the best of all the western stars, and that compliment put him back in the game.

Trimly Tailored Coolness

WOMAN'S AND MISS' DRESSES.

Bringing trimly tailored coolness to all figure types, these two dresses are certain to find a ready welcome. In plain colors or prints, they are among the most successful wash frock fashions of the season. They're wearable and smart for both social occasions and business life.

Style No. 2878 is designed for sizes 12, 14, and 16, and 36, 38, 40, 42, 44, and 46 inch bust measurements.

Style No. 2962 is designed for sizes 12, 14, and 16, and 36, 38, 40, 42, and 44 inch bust measurements.

Each pattern costs 10 cents.

Address orders for Clotilde patterns to Chicago Tribune, P. O. Box 537, Grand Central annex, NEW YORK CITY, including 10 cents in stamps or coin (coin preferred—wrap it carefully) for each pattern ordered. IMPORTANT! Be sure to state clearly the number of the pattern and the size desired, and write your name and address plainly.

Numerology

By Evelyn Holmes

June 7, 1941.

Universal day—Get a brand new start on something today.

Flowers—When you are in a six year you want flowers which harmonize, for that is the keynote of the year. The best idea is to use flowers which fit into the different periods of the season. When the narcissus and tulips are popular, use them for decorating the home, or give them special attention in the garden until it comes time for the chrysanthemum, which is a typical six flower. Since the six suggests beautifying the home the diea would be to use a great many flowers in the home rather than wearing them yourself. Put an extra effort on your garden so the neighbors can enjoy them, too, for six means to serve others. Especially send flowers to hospitals and homes for the aged and to shut-ins. Service is the keyword.

Would you like to know what kind of a year 1941 will be for you? Send for your personal yearly, monthly, and daily guide.

Send this coupon with 10 cents [in coin] and a stamped, self-addressed return envelope to:

EVELYN HOLMES,
Box 382, General Postoffice,
New York City.

[Please print.]

Name .....
Birth date .....
[Month] [Day] [Year]
Street Address .....
City and State .....

New Overhead! A Sun Shade in Gay Chintz

BY REA SEEGER.

Such provocative trifles as chintz covered sunshades are fascinating, not only to the susceptible shopper but to that one made of sterner stuff. After months of strictly utilitarian affairs, or the models made of cellophane and the tricky materials that also cover buns, bread, and other edibles, the sight of these giddy typically feminine toppers goes right to the head, where they belong.

Roses and garden flowers against cool white are the patterns. Handles are white painted wood and there is a neat little double ruff of the chintz high around the handle.

Some brilliant cotton sunshades are made of shantung textured material, much in the same manner as the gay chintz models. Bright red, blue, and green are the color choices . . . the big surprise in the fashion and color tieup of matching pouch bag and shoes. Bags can be bought when you pick out your sunshade, but the shoes are farther away—in the shoe departments.

Prices on all three cotton finds are extremely reasonable. The sunshades are water repellent and boast a detachable handle—thus eliminating the packing hazards.

Brand new arrivals feature Chinese design sunshades, vivid colored backgrounds with Chinese characters. When you pay for these beauties you'll have an additional glow, as part of the sum goes to Chinese relief.

Your Stars ★ Today ★

By WYNN

Saturday, June 7.

Today calls for going slow in nearly everything; stick to the well worn rut; play your cards close to the vest. Avoid pessimism in mornings; afternoon and evening call for steady hand and brain; avoid rapid changes and taking of risks.

Your Year Ahead.

Your year ahead contains inner growing pains, doubts, inspirations; and outward gain and advancement if earned, and if born on this date. A year of great opportunity—seize it. Danger: March 20-April 4.

Tomorrow.

Relax mentally and physically; avoid low emotions.

Do you want an individual interpretation for your own personal date? Send 10c for your 1941 horoscope to WYNN, Tribune Astrologer, 286 Fifth Avenue, New York, N. Y. Write plainly your name, date of birth, and address.

AMUSEMENTS.

HURRY! — HURRY!
Must Vacate Soon
AUDITORIUM
TONIGHT 8:15, MAT. TODAY 2:15
Olsen & Johnson present
The Screamlined Revue
"HELLZAPOPPIN"
—with—
BILLY HOUSE-EDDIE GARR
Cast of 100 Funatics
Evgs. Incl. Sun., 55c to $3.30
Mats. Sat., 55c to $2.75, Tax Incl.

COMFORTABLY AIR-COOLED
GRAND OPERA HOUSE "Audience laughed itself into fits."—Smith, Trib.
POPULAR MATINEE TODAY
HOWARD LINDSAY & RUSSEL CROUSE
Authors of "LIFE WITH FATHER"
present
ARSENIC and OLD LACE
Glorious Comedy by JOSEPH KESSELRING
Laura Hope Crews Erich Von Stroheim
Effie Shannon

My Sister Eileen
Pop. Matinee Today
$2.20, $1.65, $1.10, 55c (Tax Inc.)
600 Main Floor and Balcony Seats $1.65
HARRIS MAIL ORDERS FILLED
MATINEES WED. & SAT.
Nightly Inc. Sun. $1.10-$2.75; Wed. Mat. 55c-$1.65; Sat. Mat. 55c-$2.20
This Theatre Comfortably Air-Conditioned

SELWYN MATINEE TODAY!
MAT. ENTIRE HOUSE $1.10
Eves. incl. Sun. entire orch. $1.65. balcony $1.10
SYLVIA and LUTHER ADLER
SIDNEY —in— "ACCENT ON YOUTH"
"Amusing and very dramatic."—News.

DEL COURTNEY AND HIS BAND
CONTINENTAL ROOM
Stevens

DA GOO GOO!
(WHICH MEANS)
FUN-TIME
RIVERVIEW
AMERICA'S LARGEST AMUSEMENT PARK
BELMONT • WESTERN • CLYBOURN • ROSCOE

COLOSIMO'S
AIR-COOLED COMFORT
TONIGHT NILAH BROOKS' BATHING BEAUTIES
JACKIE GREEN
RENEE VILLON
JOE WONG
and Many Others
16 COLOSIMO CUTIES 16
Dinner Show Sundays 7 P.M.
3 BANDS Frankie Quartell's Music
DAN BARONE Mgr. VICtory 9310
7-Course DINNER Whole Broiled LOBSTER Served Till 10 p.m. $1.50
2126 S WABASH

college inn
presents
his royal highness of hi-de-ho
cab calloway
and his cotton club orchestra, featuring
cozy cole-chu berry
(all Americans)
and the "cab jivers"
coleman clark
table tennis champion
panther room
$1 minimum-saturday $2.
malaya room
dinners from $1.25
no minimum except sat.
no cover charge in either room
hotel sherman

Big Double
STAGE-SCREEN SMASH!
PEACHES MARIE CORD
June St. Clair
COUNTRY & BRENDA
JACK BUCKLEY —BERT GRANT
RIALTO GIRLS
25c
Pl. Tax Till 2 P. M. Weekdays
STATE & LAKE
MIDNITE SHOW
Screen ADULTS ONLY Sinful SOULS
The MOST POWERFUL EXPOSE EVER SHOWN ANYWHERE!
Fact more sensational than fiction! Swing-mad youth racing down the path to ruin.
VITAL TRUTH LAID BARE AT LAST

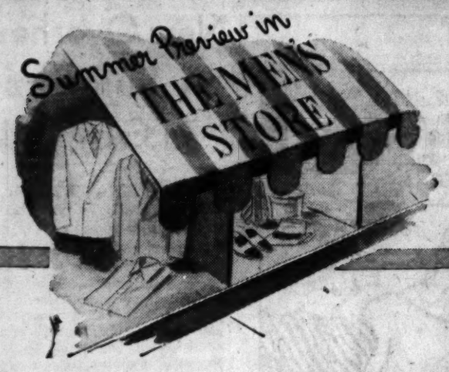

SATURDAY REVIEW

CHALK WHITE TOYO, a summer reliable, an unrivaled leader for a crisp, cool appearance! Carson's highly endorses toyo—for travels, for town or for suburbs. Favorite in styling, this sailor, femininely veiled with individuality in the "angle you wear it." **5.95**

MILLINERY, FIFTH FLOOR.

OPEN-MINDED WHITES for an open-air summer . . . air-conditioned by Rhythm Step with cut-outs, perforations and dainty eyelets. **7.75**

Shoes, Third Floor.

TROPICAL WORSTEDS

suits whose fabric has the weight of paper . . with 2 trousers

$39.50

To look immaculate and feel cool in torrid summer weather requires the unusual combination of fabric stamina, and deft tailoring of these tropicals.

Second Floor.

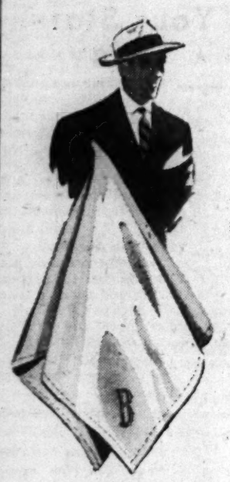

INITIALED

handkerchiefs of Crown tested rayon . . smartly initialed

6 for $1

For Father's Day . . . these sheer rayon handkerchiefs will do him as well as pocket or practical piece . . . tested and approved for strength and washability. Also without initials.

Hdks., First Floor

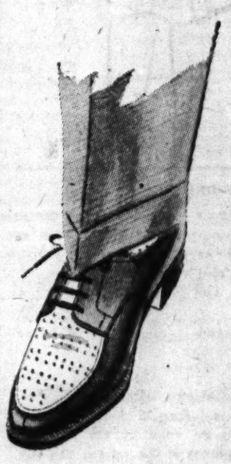

VENTILATED OXFORDS

for a sound summer footing . . our C.P.S. Specials

$7.50

You'll see these ventilated brown and white calfskin oxfords in the best walks of life . . worn by men who know foot comfort. Also all brown.

Shoes, First Floor.

HANOKI STRAWS

of a cool open weave . . and imported from the Orient

$5.00

Rates a first place on our list of cool, comfortable head wear this year . . . its open, porous weave lets the breezes in and keeps the fahrenheit down.

Hats, First Floor.

SUMMER SOPHISTICATE

for after-dark highlights

17.95

For formal festivities at your country club, a soft-topped, slither-bodied evening dress in serene rayon jersey. Bisque, blue, white with "copper" buttons. 10-20.

EVENING SHOP, FOURTH FLOOR.

JACKETED CLASSIC

casual clothes special

8.85

Town and country commuter, our rabbit hair-and-wool jacket with a matching rayon crepe dress. Green, beige or blue. 10-20. Special for two days.

CASUAL CLOTHES SHOP, FOURTH FLOOR.

WHITE-COOLED JERSEY

with clover-leaf buttons

14.95

Let the thermometer cavort in a crazy fit—you can stymie the heat in this white printed chilled rayon jersey. In pistachio green or blue. Sizes 12 to 20.

MISSES' DRESSES, FOURTH FLOOR, WABASH.

COAST TO COAST COAT

for a vacation anywhere

17.95

Sky blue, sand beige, buttercup, dawn pink, sunset red—luscious colors in our rabbit-angora topper. Wear it from tennis-time through dance-time. 12-20.

MISSES' COATS, FOURTH FLOOR, WABASH.

YOUR SUMMER SUIT

in rayon seersucker

7.95

A cool, crisp-looking suit that's just right for town, suburbs and commuting between. Jacket and pleated skirt in brown, blue, green or red plaid. Sizes 12-20.

DAYTIME DRESSES, THIRD FLOOR.

TOWN CLASSIC

of washable Aerocel*

8.95

A smooth Celanese* rayon for this tailored dress with dainty embroidered detail. Rose, maize, blue. 12-20. Similar styles, 38-44.

DAYTIME DRESSES, THIRD FLOOR.

*Reg. U. S. Pat. Off.

Last Day

ACCESSORY SALE AT CARSON'S

Washable White Leather Bags, **1.88**
Non-run Silk Hosiery, pair **84c**
6-button White Cotton Fabric Gloves, **1.15**
Men's and Women's Watches, **9.98**
Batiste Blouses, lace trimmed, **1.88**
Gay Linen Print Handkerchiefs, **19c** and **29c**

First Floor.

LAST DAY OF SILVER SALE! Featuring a 26-pc. set of "Splendor" or "Windermere" sterling flatware, regularly priced at $60, now in this sale at **37.50**

Silver Salon, Second Floor

BARIZON "BRYN FIT." Well-cut, four gore bias slip of pure silk gartiere. Petal and white with back shadow panel; also navy or black. 34-44 regular, 31-39 short. **2.50**

Lingerie, Third Floor.

from the Under-Grad Shop

SPORTS COATS

$10.95

Casual . . easy going, for a smart summer dating turnout . . these specially priced camel hair sport coats are sure to mark you as knowingly dressed. Sizes 32 to 38.

BALI BOW BRA . . . ingeniously designed for flattering emphasis and perfect fit. Of nylon, rayon satin, lace or batiste. Junior, average or full. According to kind. **1.00** to **5.00**

BRASSIERES AND CORSETS, THIRD FLOOR.

HELENA RUBINSTEIN—with your summer-skin in mind—concocts a light, quick-acting cleanser and calls it "Water Lily"—so cool, so soft. Special for a limited time. **1.00**

Toiletries, First Floor.

A June Birthday Party will be celebrated at Today's Hobby Horse Singing Luncheon, 11 a. m. 'til 2 p. m., Little Tea Room, Eighth Floor. The last Singing Luncheon until September.

CARSON PIRIE SCOTT & CO

SECTION TWO
SPORTS MARKETS
WANT ADS

Chicago Daily Tribune
THE WORLD'S GREATEST NEWSPAPER

3 TRIBUNE PHONE NUMBERS For Faster Service
SUPerior 0200 Public Information Service
SUPerior 0260 Sports Bulletin Service
SUPerior 0100 Want Ads—General Business

SATURDAY, JUNE 7, 1941. *** 15

THREE TIE SHUTE FOR OPEN LEAD WITH 144

INDIANA WINS CENTRAL TRACK TITLE; NOTRE DAME 2D

HARRIS, KANE HOOSIER STARS; WISCONSIN IS 3D

Only 8 Men Used to Gain First Place.

Table of Points

Indiana	42	Illinois	5
Notre Dame	28½	Ashland, O.	5
Wisconsin	23⅝	Minnesota	5
Marquette	14⅝	Pittsburgh	5
Michigan State	13⅝	Xavier, New O.	4½
Mich. Normal	13	Loyola, Chicago	4
Oklahoma	11½	Prairie V. Tex.	3
Albama State	10	Chicago	3½
Butler	8	North Central	3
Navy	8	Milwaukee T.	2½
De Kalb T.	7	Grinnell	2
West. Mich. col.	6 1/6	Bradley	1/6
Miami, O.	6	Macomb T.	1/6
Okla. City U.	5	Lawrence	1/6

BY WILFRID SMITH.
[Chicago Tribune Press Service.]

Milwaukee, Wis., June 6.—Indiana university's eight man track team, champion of the Western conference, rallied from the licking received six days ago from Notre Dame in the Indiana state meet to wallop the Irish soundly and take the 16th annual Central Collegiate conference track meet tonight in Marquette university stadium.

The Hoosiers led the 28 colleges and universities, which scored in the 14 individual events and 2 relays, with 14 points. Notre Dame was second with 28½ points while Wisconsin finished third with 23⅝ points. Marquette, with 14⅝ points, nosed out Michigan State. The Spartans scored 13⅜ points.

Six thousand watched Indiana's boys get four individual championships and take the mile relay. In addition, Indiana had three second places, one third, and two fifth places.

Kane, Harris Win Twice.

Campbell Kane, voted the outstanding athlete in tonight's games, won the mile and half mile. Archie Harris took the shot put and discus throw and in this latter event broke his own one year old meet record with a toss of 173 feet 7⅞ inches. It was the third time in three weeks Harris has broken the recognized American mark of 173 feet made five years ago by Ken Carpenter of Southern California.

Paul Kendall of Indiana trailed Kane across the line in the mile and then salvaged a fifth place in the half mile. Fred Wilt was second in the two mile run and Wayne Tolliver took third. Roy Cochran, Indiana's Big Ten quarter mile champion, was second in this event and Marc Jenkins got fifth.

The above seven scored 37 points and Indiana's eighth man, Bob Burnett, led off for the Hoosiers' victorious mile relay team on which Jenkins, Kane, and Cochran finished in this order.

Tarrant Double Winner.

Leo Tarrant, Alabama State college, was the third double winner. Tarrant not only successfully defended his title in the 100 yard dash, but he added the 220 yard sprint championship tonight.

While Harris' discus mark was the feature because of his constant threat to wipe out the world record of 174 feet 2¼ inches [Harris won the Big Ten title at 174 feet 1 inch], the surprise of the meet was Roy Cochran's defeat in the quarter mile. Cochran was licked by Bill Lyda of Oklahoma, Big Six champion who has bettered 48 seconds repeatedly.

The hurdle races, altho run in mediocre times, offered excitement when John Saunders of Miami, O., whipped Charles Hlad of Michigan Normal by inches in the 120 yard high hurdles, and Harold Stickel of Pittsburgh took the 220 low hurdle cham-

[Continued on next page, column 2]

Feller May Be in the Army by End of August

Cleveland, O., June 6 (AP).—Pitcher Bob Feller's selective service questionnaire was mailed to him today, and there were prospects that he might be called for duty by late August.

Informed that he could expect to receive the document tomorrow, the ace fireballer said "If I've got to go, I've got to go. Everybody's got to put in their time.

"I won't ask for deferment and only want the same treatment as everybody else."

ARNOVICH FACES CALL.

Superior, Wis., June 6 (AP).—Morris Arnovich, New York Giants outfielder, has been ordered to report to his local select service draft board here for re-examination, R. T. Ludolph, chief clerk of the seventh district board of appeals, said today.

Altho Arnovich had a low draft number, he was deferred last spring because of a dental deficiency. Since that time selective service dental requirements have been changed.

MOON MULLINS—FAINT HEARTED

GORGEOUS CLIMATE. BEAUTIFUL SCENERY. FRIENDLY PEOPLE. AH-H- I FEEL LIKE I COULD STAY HERE FOR EVER AND EVER.
ME, TOO. MUSH-MOUTH! ANSWER THAT PHONE!
YAS SUH.
NOW GET THIS RIGHT. YOU GUYS WAS TOLD TO GET OUT OF TOWN- NOW I'M TELLIN' YOU SOMETHIN' ELSE-
HEY, PLUSHIE! MUSHMOUTH'S FAINTED!
WHO WAS THAT PHONIN' AND WHAT'D THEY SAY?
B-BOSS, EF AH TOL' YOU, YOU AN' LOHD PLUSHBOTTOM'D FAINT TOO!
Willard
Reg. U. S. Pat. Off.
Copyright, 1941, by News Syndicate Co. Inc.

Champions Do Their Stuff in Central Meet

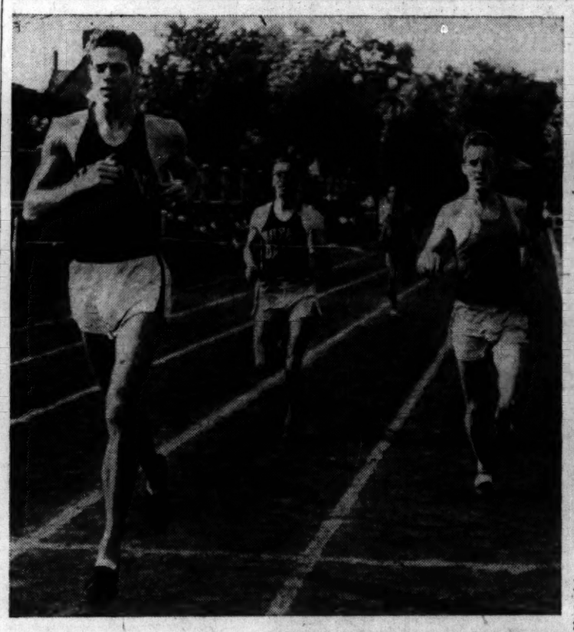

Campbell Kane, Indiana university star who was a double winner in the finals of the Central Collegiate conference meet last night in Marquette stadium, Milwaukee, is shown winning his heat in the afternoon from Max Lenover of Loyola (right) and Joe Olbrys of Notre Dame (center). Kane and Lenover ran one-two again in the finals last night,

Bill Lyda of Oklahoma as he won his 440 heat in the afternoon. He came back last night to capture the meet championship in the quarter mile in :48.3. [TRIBUNE Photos.]

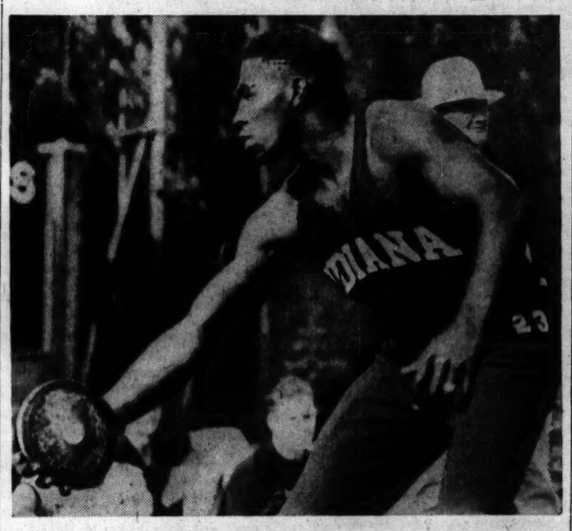

Archie Harris as he broke his own Central meet record in winning the discus throw with a toss of 173 feet 7⅞ inches.

Whirlaway Is Odds On for Belmont Stakes

New York, June 6 [Special].—Warren Wright's Whirlaway today was a prohibitive choice to win the 73d renewal of the Belmont stakes tomorrow at Belmont Park and chief interest centered on his possible record making performance and how the three other starters would finish.

Handicappers and price makers, recalling Whirlaway's sparkling victories in the Kentucky Derby and Preakness, climaxed by his 2:02 2-5 mile and a quarter workout Wednesday, said Whirlaway would go to the post as short as 1 to 10 in his attempt to win horse racing's triple crown. This feat has been accomplished by only four thorobreds—Sir Barton, Gallant Fox, Omaha, and War Admiral.

Slated to go to the post with the Calumet colt are Itabo, Robert Morris, and Yankee Chance, but none is calculated to give the long striding son of Imported Blenheim II.-Dustwhirl much of a tussle in the mile and a half event.

Eddie Arcaro, who replaced Wendell Eads, regular stable jockey aboard Whirlaway in the Derby and Preakness, again will have the leg up. Carrol Bierman will ride Itabo, Alfred Robertson will be on Robert Morris, while Yankee Chance will have Basil James as rider.

The four starters will give the Belmont a gross value of $52,270, with the winner netting $39,870. If Whirlaway wins it will bring his total winnings to $234,561.

Costly Error

CHICAGO.	Ab	R	H	P	A
Hack,3b	4	0	0	2	1
Stringer,2b	4	0	0	1	2
Dall'dro,cf	4	1	1	2	0
Nich'son,rf	3	0	2	2	0
Novikoff,lf	4	0	0	1	0
Cav'tta,1b	2	0	0	10	0
McCul'gh,c	1	0	0	2	1
Scheffing,c	2	0	1	2	0
St'rgeon,ss	3	0	1	2	2
Mooty,p	2	0	0	0	2
Olsen,p	0	0	0	0	3
	*35	1	5	24	11

BROOKLYN.	Ab	R	H	P	A
Reese,ss	4	1	3	1	1
Herm'n,2b	4	0	1	6	6
Reiser,cf	3	0	1	3	0
Camilli,1b	3	1	0	10	0
Walker,rf	4	0	0	1	0
L'getto,3b	4	1	1	0	2
M'dwick,lf	4	0	1	0	0
Owen,c	4	1	1	5	0
Higbe,p	3	0	1	1	0
	33	4	9	27	9

*Hudson batted for Mooty in seventh and Leiber batted for Sturgeon in ninth.

Chicago	000 100 000—1
Brooklyn	000 013 00*—4

Error—Sturgeon. Runs batted in—Herman, Owen, Higbe [2]. Sacrifice—Reiser. Two base hits—Dallessandro, Nicholson, Higbe, Scheffing. Three base hit—Reese. Stolen base—Reese. Double play—Reese to Herman to Camilli. Left on bases—Chicago, 6; Brooklyn, 7. Struck out—Mooty, 2; V. Olsen, 1; Higbe, 3. Bases on balls—Mooty, 1; Higbe, 4. Hits—Mooty, 8 in 6 innings; V. Olsen, 3 in 2. Losing pitcher—Mooty. Time—2:00. Umpires—Reardon, Conlan, and Getz. Attendance—32,061.

A Cub Misplay Gives Dodgers 4 to 1 Victory

BY EDWARD BURNS.
[Chicago Tribune Press Service.]

Brooklyn, N. Y., June 6.—The Cubs, who canceled an exhibition engagement in Reading, Pa., tonight to help the Dodgers celebrate Brooklyn's first lamplit fiesta of the season, were just the foils the Dodgers craved for the occasion. The Chicagoans scored first to add to the excitement of 32,061 superheated Flatbush enthusiasts, but when it was over Kirby Higbe and fellow Dodgers were victors, 4 to 1, and Brooklyn remained in first place, both on percentage points and on the won and lost basis.

The game blew up in the home sixth after Bob Sturgeon, who has been playing so brilliantly for many games, fumbled a double play toss from Lou Stringer that would have taken Jake Mooty out of the inning. Thereafter the Dodgers scored their three-run margin of victory, two of the counters coming home on a double by Higbe. The first run of the game was highly statistical as well as eminently inadequate. In the fourth inning Dom Dallessandro led off with his 15th double, which placed him in a tie with Johnny Mize for double socking honors in the National league. Dom scored on Bill Nicholson's single and that increased Bill's leading run batted in total to 42.

Higbe Just Too Good.

The Cubs made five hits in all off Higbe, who, by the way, has whipped the Cubs four times since he was one of them and never has dropped a decision to his former mates. He did it twice as a Philly last season and twice here this year.

In the third inning the Cubs engaged in a big quarrel with Umpire Beans Reardon over a claim of interference against Bill Herman. Coach Dizzy Dean and Catcher Clyde McCullough became the first Cubs to be chased this season before quiet was restored.

And here's the detail of the Chicago fourth, the first scoring inning of the evening: Dallessandro banged a double off the scoreboard in right and promptly scored on Nicholson's first hit, a single to right. Novikoff forced Nicholson on a mean bounder to Lavagetto, then Cavarretta and Scheffing walked, loading the bases. Sturgeon grounded into a double play launched by Reese.

Dodgers Tie It Up.

The Dodgers went out in order in the fourth, but, after tendering the same kind of treatment to the Cubs in the fifth, came back in their half of that inning to tie the score. Higbe

[Continued on page 17, column 5]

THREE RED SOX HOMERS DEFEAT WHITE SOX, 6-3

Tabor, Williams, Foxx Pounce on Rigney.

BY IRVING VAUGHAN.

Boston's Red Sox met up with their cousin, John Rigney, again yesterday and the result put a noticeable crimp in the White Sox's aim at first place in the American league race, which rapidly is developing into a six sided free for all. Cousin Rigney threw the home run ball, his specialty against the Bostonese, and after four innings of unprofitable labor was sent away with a 6 to 3 beating burdening his broad shoulders. So the Chicagoans now are two games from the top and are being pressed closely by their current foes.

Rigney's appearance was especially profitable, as usual, for gangling Ted Williams, who admits he's a great hitter. He doubled in the first inning which became a three run affair because Jim Foxx boomed his eighth 1941 homer into the seats. Williams hit No. 10 and his fourth of the year off Rigney, in the third with one on base. The home run ball showed up again in the fourth, and this time Jim Tabor was the beneficiary, thereby registering the last enemy run. Thereafter Buck Ross stopped Williams and all the other wearers of red hose, except for one single by Tabor.

Rally Comes Too Late.

The lone White Sox achievement was the rout of Joe Dobson, ex-Indian, but this bit of enterprise wasn't staged until after the enemy had done all their scoring on the three aforementioned homers. Dobson checked Jim Dykes' boys on two hits for five innings but in the sixth Luke Appling, Joe Kuhel, Dario Lodigiani, and Mike Kreevich melted him down in a hurry with a three run flurry which brought Mike Ryba, the former Cardinal handyman, to the rescue.

Rigney had no trouble with the first two men in the opening inning but things changed rapidly. Williams dropped a double in left center and Rigney was so relieved over the fact that it wasn't a homer that he walked Cronin. A moment later Foxx blasted his eighth homer into the left field seats, Williams and Cronin preceding him across the plate. Rigney apparently wanted more. He walked Tabor but before anybody else could do any hitting or walking, Tabor tried to steal and was thrown out.

Williams Gets No. 10.

The two runs in the third were recorded without any lost motion. DiMaggio simply walked with none gone and after Finney had been retired, Williams plunked No. 10 into the upper right field story. Tabor got into Rigney's home run parade at the start of the fourth by whistling his seventh homer into the seats in left center. Newsom followed with a two bagger

[Continued on page 17, column 4.]

Help! Help!

BOSTON.	Ab	R	H	P	A
DiMag'o,cf	3	1	0	3	0
Finney,rf	4	0	0	0	0
Williams,lf	4	2	2	6	0
Cronin,ss	3	1	0	1	2
Foxx,1b	4	1	1	7	0
Tabor,3b	3	1	2	0	3
News'e,2b	4	0	1	3	1
Pytlak,c	3	0	0	7	0
Dobson,p	2	0	0	0	0
Ryba,p	1	0	0	0	1
	31	6	6	27	7

CHICAGO.	Ab	R	H	P	A
K'l'way,2b	4	0	0	0	1
Appling,ss	4	1	1	1	2
Kuhel,1b	4	1	3	9	0
Wright,rf	4	0	0	2	0
L'giani,3b	4	1	2	1	3
Kr'vich,cf	3	0	0	3	0
Hoag,lf	4	0	1	2	0
Tresh,c	2	0	0	7	2
Dickey,c	1	0	0	2	0
Rigney,p	1	0	0	0	1
Ross,p	2	0	0	0	1
	*34	3	7	27	10

*Chapman batted for Ross in ninth.

Boston	302 100 000—6
Chicago	000 003 000—3

Runs batted in—Williams [2], Foxx [3], Tabor, Wright, Hoag [2]. Sacrifice—Pytlak. Two base hits—Williams, Newsome. Home runs—Foxx, Tabor, Williams. Left on bases—Boston, 2; Chicago, 6. Struck out—Dobson, 2; Ryba, 3; Rigney, 1; Ross, 2. Bases on balls—Dobson, 2; Rigney, 3. Hits—Off Rigney, 5 in 4 innings; Ross, 1 in 5; Dobson, 6 in 5 2-3; Ryba, 1 in 3 1-3. Winning pitcher—Dobson. Losing pitcher—Rigney. Time—2:12. Umpires—Pipgras, Passarella, Geisel, Basil. Attendance—3,578 paid, 4,864 women.

In the WAKE of the NEWS

BY ARCH WARD.

THE Dodgers play to the biggest crowds of any visiting club in Cincinnati. . . . Night baseball on Sunday is illegal in Massachusetts. . . . The Pacific Coast league has a team of umpiring brothers in Dewey and Jack Widner. . . . Monty Stratton of the White Sox, who is 28, is the youngest coach in the major leagues. . . . George Blake, veteran boxing referee, will promote bouts in Hawaii this summer. . . . Bob Waterfield, who was a great football prospect as a freshman at U. C. L. A., but who flunked out last fall, will be back with the Uclans next season. . . . It develops that Bob had been paying his way by serving as a blood donor to a hospital and overdid it last year. . . . Now, with less exacting employment, he has made up his grades. . . . Bob Feller never has smoked, but his chewing gum bill is tremendous. . . . Pacific coast baseball writers are campaigning for Dick Bartell. . . . They want him to have the first managerial post vacant in the coast circuit. . . . Zeke Bonura, who has left the Minneapolis Millers in order to report for army service on June 19, is 20 pounds lighter than he was last season and proportionately speedier afoot. . . . Twenty-two members of the 1940 Montana State football team have gone into military or naval service. . . . In a magazine article Abe Simon remarks that no Jewish battler ever has won the heavyweight championship. . . . This will be news to Max Baer. . . . Marty Servo, eastern lightweight, has won 41 bouts in 43 professional starts. . . . The other two were draws. . . . Anton Christoforidis, the Greek fighter, called himself Tony Christo before the Greeks made such a gallant stand against the Italian army. . . .

Meissen, the South American race horse which recently arrived in the United States, weighs 1,300 pounds, huge as thorobreds go. . . . Latin-American fans are calling Meissen a second Phar Lap. . . . Officers of the armed force may play the Huntington Crescent club course of Long Island free. . . . The New York Giants run up a green flag at the Polo Grounds now when the team loses. . . . The red one was discarded for fear passers-by might suspect a meeting of communists was in progress. . . . Gradually owners of big league ball clubs are catching on to the fact that an earlier starting time does not hurt attendance. . . . The New York Yankees have moved up the daily getaway from 3:15 to 3 o'clock. . . . Until a few years ago play in the stadium began at 4. . . . Wally Schang, former major league catcher and now coach at St. Paul, says Oscar Melillo is the greatest second baseman he ever saw "next to Eddie Collins."

All Around the Razzberry Bush.

The Cubs were fined $500 for being one player over the May 15 limit. Now General Manager Jim Gallagher is beefing because he was caught playing a 26 game.—Paul Larmer.

While driving thru Lincoln park I noticed 50 overage rowboats at anchor in the lagoon. What do you think, Arch? Should we wire F. D. R. or let him find out for himself.—Bill Butler.

* *

The Way of All Hubbies.

After celebrating two years of married life I says to the little woman that I think it's time some changes were made. From now on, I says, I expect to have a night out, no more washing dishes and no more playing bridge.

It works swell! Tonight I'm going out—to play bridge—just as soon as I get thru with the dishes.

—Vin St. Aubin.

* *

Interlude.

Somehow I know not where or when,
I'm sure that we will meet again.
I'll send a message on its way
Inviting you to tea one day,
And I'll await your step, my dear,
Much slower than in yesteryear,
And we will sit beside the fire
For hours—until we both shall tire,
And as we drink our cup of tea
We'll swing the doors of memory
As there we wander—just we two—
And share the dreams we used to do.
O, what a lovely time we'll spend.
Can you not see it all, my friend?
We'll banish all the miles and tears
By chatter and the cup that cheers.
Altho it seems so far away,
This interlude in which we'll stray—
Sometime—somehow—you'll come to me
Beside the fire and have some tea.

—Hilda Butler Farr.

* *

Do You Remember 'Way Back When:

Before the days of school buses we walked miles to the little red schoolhouse?—Bubbles.

College men of the gay '90s wore fierce looking handlebar mustaches? — Zaida Jones Blaine.

The mailman blew his whistle in the hall?—Ella May.

Dreamers.

The world has need of the dreamer,
The dreamer with nothing to show;
The builder's the man, with the labor worn hand,
Who works out the thing the dreamer has planned.
The dreamer has prisoned the lightning,
The dreamer has fettered the steam,
We fly thru the air, without worry or care,
The material result of a dream.
The waves of the ether are harnessed,
The builder but thought it a dream—
The dreamer's the man who thinks of the plan
So the builder can work out the scheme.

—Netta V. Wilm.

* *

Sudden Thoughts.

We are always trying to cure somebody of our faults.—Anne Jesty Rogers.

Every player who hits a home run for the Sheboygan [Wis.] club receives $5 and a bologna sausage as long as a bat. The cash must be for rye bread and mustard.—Genevieve Strouss.

* *

The Wake Depends
Upon Its Friends.

* *

Holes in One.

Duke Douquet, 145-yard 8th hole, Northbrook Country club.

Ross Bulpitt, 152-yard 2d hole, Taylorville [Ill.] Country club.

Albert Roberts Jr., 143-yard 3d hole, Streator [Ill.] Country club.

Frank Hinman, 175 yard 12th hole, Midwest Golf club.

* *

Little White Lies.

We are having a meeting after the golf match so I may be a little late getting home.—Rich of I. H. C.

"It was a tough fight," said the heavyweight champion.—Cyan-Ide.

—

Ten Years Ago Today—A crowd of 30,000 sat in the rain and watched the second place Cubs whip New York, 8 to 3. . . . Babe Ruth was leading the hitters with a .411 average. . . . Clyde Storer was elected president of the National Billiard association. . . . The Gaelic football team of Ireland defeated the Midwest team, 18 to 2, at Comiskey park.

HEAFNER, WOOD, LITTLE CATCH UP AT 36 HOLES

Play Is Delayed as Storm Hits Twice.

BY CHARLES BARTLETT.
[Chicago Tribune Press Service.]

Fort Worth, Tex., June. 6.—This is the story, in accordance with the best traditions of reporting confusion, that should start with that classic line, "All is chaos." But some portion of the second day of the forty-fifth National Open golf tournament can be cleared up to the extent of stating that four of the most dangerous parties in the show, including the defending champion, are tied for the 36 hole lead at 144, four over par for that distance at the Colonial club course.

That foursome upon whom the rain soaked galleries of this incubator of golf will concentrate in tomorrow's final 36 holes consists of Lawson Little of San Francisco, winner of the playoff in Cleveland last year; Craig Wood of New York, runnerup for the title in 1939; Denny Shute of Chicago, and Clayton Heafner of Linville, N. C.

Little Still the Head Man.

Little indicated that he is still very much the head man by shooting a 73 to add to his 71 of yesterday. Wood, playing with a couple of fellows who should know—Tom Armour and Willie Turnesa—turned in, in their opinions, one of the finest rounds they ever have seen in the open. It was a 71 that made the hard luck champion of them all still a contender for the championship he never has won. He achieved it in spite of the fact that he was wearing a polo belt to protect the back injury he suffered a few weeks ago in the quaint business of sneezing while reaching for a dropped razor blade.

Shute, the lean Chicago pro who was the only man in the field of yesterday's 163 starters to break Colonial's par of 70, typified the day's action by finishing with a 2—7—3 climax. Heafner wandered around in his second 72.

It Rains and Rains.

The program was conducted under the worst weather conditions the Open ever has witnessed. Not since Sam Parks won the tournament at Oakmont in 1935 has there been as heavy a rain. Twice during the day—at 9 o'clock this morning and at 4 o'clock this afternoon—officials of the United States Golf association blew their fancy siren to halt play. Such redoubtable performers as Jimmy Demaret, Olin Dutra, and Bob MacDonald just swam home from the deluge and said, "That was enough." Several of the pros in the field felt that the second round might have been called off before noon, when the downpour included an admixture of hail. The USGA, however, ruled, after the matinee rainstorm had reached the double feature stage, that play should continue.

Two gents who have been around the Open for a spell or so are in a comfortable spot to be on top tomorrow night. One of them is Dick Metz of Oak Park, Ill., runner-up for the 1938 championship, who, barring three three putt greens on the fifth, 16th and 17th holes, might well have been off there by himself. Joining Dick's 145 was Paul Runyan. The 150 pound White Plains, N. Y., pro, who has twice won the national PGA tournament and thereby merited the title of Little Poison, went around in 72 for a 145. His performance bore out the prophecy that the little guys might do well off Colonial's none too generous tees.

Six Tied at 146.

Locked at 146 was a sixsome capable of annoying the leaders in the final 36. The sextet included Sam Snead of Hot Springs, Va., runner-up in 1937 and pace setter in the first round last year. Snead is in the

[Continued on next page, column 1]

Major Leagues

AMERICAN LEAGUE.

	W.	L.	Pct.	G.B.
Cleveland	31	20	.608	...
CHICAGO	27	20	.574	2
Boston	24	19	.558	3
New York	25	22	.532	4
Detroit	26	23	.531	4
Philadelphia	24	23	.511	5
St. Louis	16	29	.356	12
Washington	16	33	.327	14

YESTERDAY'S RESULTS.

Boston	6;	Chicago	3
Cleveland	2;	Philadelphia	0
Detroit	11;	Washington	8

New York-St. Louis not scheduled.

GAMES TODAY.
Boston at Chicago. Washington at Detroit.
New York at St. Louis. Phil'phia at Cleveland.

NATIONAL LEAGUE.

	W.	L.	Pct.	G.B.
Brooklyn	33	13	.717	...
St. Louis	33	14	.702	½
New York	22	21	.512	9½
Cincinnati	22	25	.468	11½
CHICAGO	19	24	.442	12½
Pittsburgh	17	22	.436	12½
Boston	15	26	.366	15½
Philadelphia	14	30	.318	18

YESTERDAY'S RESULTS.

Brooklyn	4;	Chicago	1
Pittsburgh	5-4;	New York	4-3
St. Louis	3;	Boston	1
Cincinnati	7;	Philadelphia	0

GAMES TODAY.
Chicago at Boston. St. Louis at New York.
Cincinnati at Brooklyn. Pittsb'gh at Phil'phia.

3 TIE SHUTE FOR NATIONAL OPEN LEAD WITH 144

Heafner, Wood, and Little Catch Up at 36 Holes.

[Continued from first sports page]

same shape tonight as Wood, having come down with a back ailment a few weeks ago, but all he did today was a small 70. That figure projected him into the picture with a clarity that struck a certain amount of respect from all of the lads.

Of course, the fellows who tied Snead at that mark are not to be disregarded. Certainly you wouldn't overlook such practitioners as John Bulla of Chicago; Byron Nelson of Toledo, O., winner of that same 1939 battle with Wood and Shute; Henry Ransom of Fort Worth, who shot a record tying nine of 31 yesterday and fought back with a 74 today, including a penalty on the 18th hole, Harold [Jug] McSpaden of Boston, runner-up to Shute for the 1937 national PGA crown, and Herman Barron, New York pro, who finished with 75—71—146.

Thirty-six hole scores:

Denny Shute, Chicago	69	75	144
Lawson Little, Monterey Peninsula, Cal.	71	73	144
Clayton Heafner, Linville, N. C.	75	72	144
Craig Wood, Mamaroneck, N. Y.	73	71	144
Paul Runyan, White Plains, N.Y.	73	72	145
Dick Metz, Oak Park, Ill.	71	74	145
Herman Barron, White Plains, N. Y.	75	71	146
Johnny Bulla, Chicago	73	73	146
Sam Snead, Hot Springs, Va.	76	70	146
Henry Branson, Fort Worth	72	74	146
H. L. McSpaden, Winchester	71	75	146
Byron Nelson, Toledo, O.	73	73	146
L. Mangrum, Monterey Pk., Cal.	73	74	147
Gene Sarazen, East Chester, N.Y.	74	73	147
Horton Smith, Pinehurst, N. C.	73	75	148
Jim Ferrier, Elmhurst, Ill.	77	71	148
Ed Dudley, Colorado Spgs., Colo.	74	74	148
*Harry Todd, Dallas, Tex.	72	77	149
Jimmy Hines, Great Neck, N. Y.	76	74	149
Victor Ghezzi, Deal, N. J.	70	79	149
Bill Kaiser, Louisville, Ky.	72	78	150
Johnny Palmer, Badin, N. C.	74	76	150
Gene Kunes, Philadelphia	74	76	150
Joseph Zarhardt, Norristown, Pa.	74	76	150
Tom O'Connor, Yardley, Pa.	73	78	151
*J. J. Jacobs, Cedar Rapids, Ia.	74	77	151
Ben Hogan, Hershey, Pa.	74	77	151
Sunny Torpey, Dodson, Mo.	72	79	151
Herman Keiser, Akron, O.	76	75	151
Abe Espinosa, Decatur, Ill.	76	75	151
*William P. Turness, Northville, Mich.	75	77	152
Tony Penna, Dayton, O.	75	77	152
E. J. Harrison, Chicago	70	82	152
Marvin D. Stahl, Lansing, Mich.	77	76	153
W. Klein, East Williston, N. Y.	73	80	153
Billy Burke, Cleveland	76	77	153
Jack Rigg, Louisville	73	80	153
Bill Nary, Rancho Santa Fe, Cal.	77	76	153
*Marvin Ward, Spokane, Wash.	76	77	153
J. Gianferara, Brattleboro, Vt.	76	77	153
*Bill Bob Coffey, Fort Worth	73	80	153
Jimmy Turnesa, White Plains, N. Y.	74	80	154
*Tarbo Kewan, Carrizozo, N. M.	76	78	154
Sam Byrd, Haverford, Pa.	76	78	154
Ray Gafford, Fort Worth, Tex.	76	78	154
Bruce Coltart, Absecon, N. J.	75	79	154
*Fred Haas Jr., New Orleans, La.	78	76	154
Al Watrous, Birmingham, Mich.	79	75	154
Emerick Kocsis, St. Clair Shores, Mich.	78	77	155
Olen Cranmer, Selma	76	79	155
Bob Hamilton, Evansville, Ind.	76	79	155
Pat Willcox, Waterloo, Ia.	80	75	155
Ralph Guldahl, Chicago	79	76	155
Felix Serafin, Scranton, Pa.	76	79	155
Sam Parks Jr., Hamburg	73	82	155
*Jack R. Munger, Dallas, Tex.	74	81	155
Henry Castillo, Baton Rouge, La.	84	71	156
Jock Hutchison Jr., Rockford, Ill.	78	78	156
C. B. Farlow, Burlington, N. C.	79	77	156
Mike Turnesa, Elmsford, N. Y.	77	79	156
R. E. Barnes, Kansas City, Kas.	80	76	156
H. G. Pickard, Okla. City, Okla.	77	79	156
Jim Foulis, Hinsdale, Ill.	78	78	156
*Richard Chapman, Mamaroneck, N. Y.	76	80	156
Ray Mangrum, Oakmont, Pa.	80	76	156
Stephen Warga Jr., Harrison, N. Y.	76	81	157
Melvin Harbert, Battle Creek, Mich.	73	84	157
Cliff Spencer, Washington, D. C.	80	77	157
*Edward White, Houston, Tex.	77	80	157
*Johnny Goodman, Omaha, Neb.	76	81	157
G. Slingerland, Greensboro, N. C.	79	78	157
Charles Penna, Medinah, Ill.	77	80	157
*David Chapman, Racine, Wis.	83	74	157
*Steve Kovach, Tarentum, Pa.	76	81	157
Bill Jelliffe, Edgewater, Colo.	76	82	158
W. A. Stackhouse, Mineral Wells, Tex.	75	83	158
Leo R. Mallory, Bridgeport, Conn.	78	80	158
Leonard Dodson, Kansas City, Mo.	74	84	158
Sam Bernardi, Fort Sheridan, Ill.	77	81	158
*Mario Gonzales, Brasil	78	80	158
Ted Krell, New Hartford	78	80	158
*J. C. Hamilton Jr., Oklah's City	77	81	158
Jimmy Thomson, Chicopee, Mass.	81	77	158
Rut Coffey, Hagerstown, Md.	79	79	158
Sam Schneider, Corpus Christi, Tex.	78	81	159
Wm. F. Clark, Gladewater, Tex.	83	76	159
*Wilford Wehrle, Niles, Ill.	78	81	159
Lee Smith, Beaumont, Tex.	81	78	159
*Iverson Martin, Fort Worth	80	79	159
*Jerry Douglas, McAlester, Okla.	78	81	159
Lew Worsham Jr., Bethesda, Md.	77	82	159
Buddy Poteet, Tulsa, Okla.	76	83	159
Breard Mims, Dallas, Tex.	78	81	159
Andy Gaspar, Slippery Rock, Pa.	80	80	160
Robie Williams, Houston, Tex.	78	82	160
*H. A. Vansickle, Savannah, Ga.	83	77	160
Don Schumacher, Dallas, Tex.	78	82	160
Jack Winney, Detroit, Mich.	83	77	160
*John Burke, Houston, Tex.	76	84	160
Tommy Armour, Medinah, Ill.	77	83	160
Joe Burch, Spring Hill, Ala.	78	82	160
Jim Milward, Madison, Wis.	76	84	160
Gene Dahlbender Jr., Atlanta	79	81	160
Geo. E. Picard, Charleston, S. C.	79	82	161
Tony Manero, Peabody, Mass.	82	79	161
Vincent Eldred, Pittsburgh	82	79	161
Mike Farella, Waynesburg, Pa.	76	85	161
Andrew Gibson, Baltimore, Md.	76	85	161
C. J. Gaddie, Milford, O.	81	80	161
Buck White, Germantown, Tenn.	80	82	161
*Henry J. Fabian, Steubenville	81	81	162
Johnny Farrell, Springfield, N. J.	81	81	162
Ransie Tosh, Dalton, Mass.	83	79	162
Lee J. Walper, Bethesda, Md.	81	81	162
Theodore L. Huge, South Euclid, O.	79	84	163
*Joseph E. Bernolfo Jr., Salt Lake City, Utah	81	82	163
*Leonard L. White, Dallas	82	81	163
Frank Higgins, Tulsa, Okla.	81	82	163
*H. O. Young, Houston, Tex.	78	86	164
Bill Soutter, Chautauqua, N. Y.	80	84	164
C. Kocsis, Bloomfield Hills, Mich.	77	87	164
Tom Bockwell, Dallas, Tex.	82	83	165
Sal Di Buono, Larchmont, N. Y.	82	83	165
*Marshall Springer, Chicago	85	80	165
*James Black, St. Louis	82	84	166
G. Battistoni, Norwood Pk., Ill.	82	87	169
*Charles Evans Jr., Chicago	84	84	168
Fred Haas Sr., New Orleans, La.	81	no card.	
Bob MacDonald, Chicago	77	no card	
Johnny Revolta, Evanston, Ill.	80	no card	
John J. Manion, St. Louis	84	withdr.	
Olin Dutra, Los Angeles, Cal.	77	withdr.	
Eddie Held, St. Louis	81	withdr.	
Jimmy Demaret, Noroton, Conn.	75	withdrew	
Bill Rhodes, Winnetka, Ill.	77	picked up	
†George Fazio, Philadelphia	77	.. ....	
†Johnny Morris, Tuscaloosa, Ala.	72	.. ....	

*Amateur.
†Will play last three holes today.

Vikings, Redas Clash in Peel Cup Game Tonight

The Vikings will meet the Redas in a semi-final round game in the Peel cup competition in Winnemac park, Foster avenue and Leavitt street, tonight. The Redas recently won the second division title in the International league. The Vikings are champions of the Major league. The game will start at 6 o'clock.

Fight Decisions

At New York—Tami Mauriello stopped Tony Cisco [3]; Henry Vasquez beat Tony Iacovacci [6]; Johnny Yellavich beat George Wilson [4].
At Minneapolis, Minn.—Lou Nova knocked out Jim Robinson [3].

Share Open Lead

Clayton Heafner.

Denny Shute.

Craig Wood.

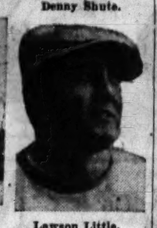

Lawson Little.

These four professionals yesterday played thru driving rain to share the lead in the National Open with 144s for 36 holes.

Indiana Wins 16th Central Track Title

[Continued from first sports page]

pionship from Hiad in another photo finish.

Don Vosberg of Marquette was deposed in the javelin throw. Don Mitchell of Oklahoma City university was the victor tonight with a toss of 209 feet 7½ inches. Vosberg's mark was 204 feet 4¾ inches.

Summaries:

120 YARD HIGH HURDLES—Won by Saunders, Miami; Hiad, Michigan Normal, second; Egbert, Marquette, third; Foster, Marquette, fourth; Dillon, Notre Dame, fifth. Time, :14.8.

MILE—Won by Kane, Indiana; Kendall, Indiana, second; Schendel, North Central, third; Maloney, Notre Dame, fourth; Culp, Xavier, New Orleans, fifth. Time, 4:16.2.

440 YARDS—Won by Lyda, Oklahoma; Cochran, Indiana, second; Roy, Notre Dame, third; Ryan, Wisconsin, fourth; Jenkins, Indiana, fifth. Time :48.3.

100 YARDS—Won by Tarrant, Alabama State; Mathews, Oklahoma, second; Buenger, Notre Dame, third; Terwilliger, De Kalb Teachers, fourth; Sheets, Notre Dame, fifth. Time 10 seconds.

HALF MILE—Won by Kane, Indiana; Lenover, Loyola, second; Mason, Prairie View, third; Schoenike, Wisconsin, fourth; Kendall, Indiana, fifth. Time, 1:52.8.

JAVELIN THROW—Won by Mitchell, Oklahoma City, 209 feet 7½ inches; Vosberg, Marquette, second, 204 feet 4¾ inches; Rasmovich, Michigan Normal, third, 193 feet 1¼ inches; Hahnfeldt, Navy, fourth, 190 feet 7 inches; Barker, Grinnell, fifth, 188 feet 1½ inches.

SHOTPUT—Won by Harris, Indiana, 50 feet 4¾ inches; Delaney, Notre Dame, second, 50 feet ¾ inch; Beierle, Wisconsin, third, 48 feet; Paskvan, Wisconsin, fourth, 47 feet 9¾ inches; Hahnfeldt, Navy, fifth, 47 feet 1 inch.

BROAD JUMP—Won by Aisbury, Butler, 23 feet 11¾ inches; Arrington, Michigan State, second, 22 feet 11½ inches; Stout, Illinois, third, 22 feet 7¾ inches; Lewis, Illinois, fourth, 22 feet 6¾ inches; McFadsean, Wisconsin, fifth, 21 feet 5⅜ inches.

440 YARDS—Won by Tarrant, Alamaba State; Novak, Wisconsin, second; Terwilliger, Northern Illinois Teachers, third; Hopley, Navy, fourth; Sheets, Notre Dame, fifth. Time, :21.8.

TWO MILES—Won by Dodds, Ashland, O., college; Wilt, Indiana, second; Tollivar, Indiana, third; Zemper, Michigan Normal, fourth; Hunter, Notre Dame, fifth. Time, 9:14.5.

MILE RELAY—Won by Indiana [Burnett, Jenkins, Kane, Cochran]; Notre Dame, second; Butler, third; Michigan State, fourth; Western Michigan, fifth. Time, 3:19.9.

DISCUS THROW—Won by Harris, Indiana, 178 feet 7⅛ inches. (New meet record; former mark, 163 feet 8⅝ inches established by Harris in 1940). Beierle, Wisconsin, second, 156 feet 3¾ inches; Hahnfeldt, Navy, third, 155 feet 6¼ inches; Behan, Northern Illinois Teachers, fourth, 140 feet 6¼ inches; Barker, Grinnell, fifth, 140 feet 5 inches.

POLE VAULT—Won by Denfeld, Minnesota, 13 feet 6 inches; Williams, Wisconsin; Gelhar, Marquette; Fender, Oklahoma, and Edwards, Milwaukee Teachers, tied for second, 13 feet.

220 YARD LOW HURDLES—Won by Stickel, Pittsburgh; Hlad, Michigan Normal, second; Schiewe, Notre Dame, third; Egbert, Marquette, fourth; Saunders, Miami, O., fifth. Time, :24.4.

HALF MILE RELAY—Won by Western Michigan college [Deenkamp, Kerwin, Coleman, Stukkie]; Michigan State, second; Wisconsin, third; Notre Dame, fourth; Marquette, fifth. Time, 1:28.1.

HIGH JUMP—O'Rourke, Notre Dame; Milne, Michigan State; Ray, Chicago, and Ring, Xavier, New Orleans, tied for first, 6 feet 2¼ inches; Ramsey, Bradley; Rush, Macomb Teachers; Welch, Marquette; Fleweger, Lawrence; Arrington, Michigan State, and Timmerman, Wisconsin; tied for fifth, 6 feet.

FERGUSON GETS 74 TO WIN IN CDGA TOURNEY

A field of 75 competed in the seasonal inaugural handicap event of the Chicago District Golf association at Ridgemoor yesterday which was won by Jim Ferguson of Rolling Green with an 18 hole card of 38—36—74. Art Sweet trailed with 36—39—75 and Eddie Schroeder, former Olympic ice champion, was third with 37—40—77.

Medinah Country club entries made a clean sweep of the low net prizes. Ralph Baker took first place in class A, with 81—12—69 and his clubmate, Bob Daush, was the class B winner with 86—17—69. The class C prize went to Bob Sasser, also of Medinah, whose card read 95—30—65.

C. R. Wilson was the low gross winner in the annual golf outing of the Bond club of Chicago which attracted a field of 240 to the Knollwood club yesterday. Second place honors went to Douglas Casey who carded a 77.

THE GUMPS—JUST A DOWNTRODDEN MALE

Lane Draws 1st Round Foes in City Regatta

BY EDWARD PRELL.

If those earnest oarsmen from Lane Technical High school successfully defend their two city championships on the Lincoln park lagoon tomorrow afternoon they'll have to do it the hard way.

To do so they may need more luck than they had last night when drawings were made at the Lincoln Park Boat club by officials of the Central States Schoolboy Rowing association, who will be in charge of tomorrow's races involving senior and junior crews from Lane, Schurz, and Waller. This is a semifinal to Chicago's main event water show of the summer—the first annual C. S. S. R. A. regatta a week from tomorrow over the same course.

This is where the Lane lads—and the draw—come in. The draw caught the Techmen right in the middle. Both the seniors and juniors drew opponents in the first round, which will make it necessary for them to win two races each if they are to retain their city titles and earn the right to represent Chicago in the June 15 regatta against strong schoolboy competition from the central states and east.

The Lane seniors drew Waller's eight in the first round, and the oarsmen from Schurz drew a bye. In the junior division Waller was the lucky crew when the names of Lane and Schurz were drawn.

Tomorrow's championship races will start at 2 o'clock. This semifinal is sponsored by THE CHICAGO TRIBUNE, the boat club, and the recreation division of the Chicago park district, as is the regatta.

Climaxing a week of hard preparation for tomorrow's tests, each of the three senior crews will go up against strong opposition today. The Waller and Schurz eights will go to Culver to row the military academy seniors and juniors. Lane's seniors will go to Delafield, Wis., for a duel with St. John's Military academy.

TODAY'S RACE SELECTIONS

DETROIT, MICH.
[Fast.]
1—Dust Cap, Jeta, Entangling.
2—Ozark, Ebony Fly, Big Bubble.
3—Little Tramp, Bamboo Broom, C. C. Curtis.
4—Buhl entry [Tomluta-Sweep Swinger], Uncle Jock, Patriot.
5—CLARKSVILLE, Aerial Bomb, Burgoo Miss.
6—Leist entry [Shakerman-Dancing Light], Sidout, High Fidelity.
7—Professor Paul, Satin Rolls, Mint Sand.
8—Midas, Kievex, Snapclock.

DELAWARE PARK, STANTON, DEL.
[Slow.]
1—Road Scraper, Marie Olympia, Docket.
2—Bedwell entry [Clingendaal-Apprehend], Strauss entry, Shansi.
3—Friedman entry [Jacks Star-Upsetting], Jefferds entry, Equalize.
4—Christiana entry [Cooch's Bridge-Miss I. Q.], Polly Prim, Alohort.
5—Happy Lark, Becomly, Sack.
6—MASKED GENERAL, Greentree entry, Honey Cloud.
7—Al Au Feu, Autumnquest, Bedwell entry.
8—Tramp Ship, Uvalde, Yantis.

SUFFOLK DOWNS ENTRIES.
FIRST RACE—Purse $1,000, claiming, 4 year olds and up, 1 mile:

Head Master	108	Ardour	115
*Levena	103	*Gay Trace	103
Cave Hill	115	*Jessie O.	103
*Prince Splendor	113	Septime	108
*Dizzy B.	110	*Double Tough	108
Free Bid	103	Sun High	113
Officiate	113	Top Staff	110
Spiacola	108	*Florida	103

SECOND RACE—Purse $1,000, claiming, 4 year olds and up, 1 mile:

Dutch Courage	113	Nilon	108
Rasper	115	Blackmist	113
Sun Fighter	113	Chancemaker	113
Marching Feet	110	*Visigro	108
Bonnie Buss	103	Sun Blossen	113
Joe	103	*Charmetta	103
Bright Mark	113	*Somali	110
Orinoco	113	*Erech	108

THIRD RACE—Purse $1,000, claiming, 3 year olds, 6 furlongs:

Milk and Honey	109	Charm Bracelet	112
Marjorie S.	113	Twinkstyx	107
Red Mantilla	107	Tea Hour	107
*Trip It	107	Galway	116

FOURTH RACE—Purse $1,500, Brighton handicap, 3 year olds and up, 6 furlongs:

Time	106	*Sweep Spare	113
Sun Dodger	120	Ramases	114
Cape Cod	111	†Donna Leona	114

†J. U. Gration and Mrs. T. Christopher entry.

FIFTH RACE—Purse $1,000, claiming, 4 year olds and up, 1 1/16 miles:

Missaberry	105	Day Is Done	108
*Cosse	113	Oso	110
Speedy Booger	118	*Cuckoo	113
*Hasty Wire	105	*Sandcastle	113
Repeller	110	*Rolls Buzzy	108

SIXTH RACE—Purse $1,200, handicap, 4 year olds and up, 1 mile:

Roy Angler	113	*Master Key	107
Delmos	112	Bow Low	107
Balioter	107	Counter Glow	112
Long Pass	107		

SEVENTH RACE—Purse $5,000 added, Puritan handicap, 3 year olds and up, 1¼ miles:

Gold and Bad	113	Liberty Franc	112
Ringle	116	Advocator	110
Rough Pass	112	Delmos	102
Hasley Key	102	Sun Dodger	108
Star Boarder	110		

EIGHTH RACE—Purse $1,000, claiming, 4 year olds and up, 1¼ miles:

Solar Topi	100	*Panalong	105
*Sun Victor	113	Butler	108
*Wrought Iron	116	Nickle Bill	110
Mon Steve	110	Howard	116
Palamedep	110	Countess Dopy	105
Rhinis	115		

*Apprentice allowance claimed.

DELAWARE PARK ENTRIES.
FIRST RACE—Purse $1,100, claiming, 2 year olds maidens, 5 furlongs:

Jessica Boy	113	Hi-Winnie	105
The General	117	[Harrell]	3.80
Chronos	114	[Decamillis]	6.00
Time, 1:03		Dove, Shiny Donna, Spectator, Miss Sungino, Ashame, First Water, Donner Pass and King Net ran.	

SECOND RACE—Purse $1,000, claiming, 3 year olds, 6 furlongs:

Triphammer	115	[Peters]	4.10
Croissant	113	[Howell]	3.60
Your Bid	112	[Jois]	

Time, 1:17 3-5. Flimsie, Flick, Tellevane, Gay Belle, and Opera's Clown ran.

THIRD RACE—Purse $1,100, claiming, maiden 2 year olds, 5 furlongs:

What Excuse	114	[Bodiou]	8.10
Cole Creek	114	[Schmidt]	10.80
Brave Sir	116	[Merritt]	3.40

Time, 1:03 3-5. Abbots Chant, Discar, Riskabl, Oyster Bar, Grape Line, Comito, Pomma, Negri, and Eltrac ran.

FOURTH RACE—Purse $1,100, claiming, 4 year olds and up, 6 furlongs:

Perfection	113	[Howell]	3.80
Mintson	121	[Weber]	4.10
Mill End	115	[Howell]	4.00

Time, 1:16 4-5. Kermess, Red Label, and Aster Princess ran.

FIFTH RACE—Purse $1,000, claiming, 4 year olds and up, 1 mile and 70 yards:

Time Beater	112	[Weber]	4.10
Kimesha	108	[Schmidt]	3.90
Meewhisk	114	[Keiper]	4.60

Time, 1:51 3-5. Guinea Dorie, Accidentia, Flying Zelma, Land Route and Klamp ran.

SIXTH RACE—Purse $1,100, claiming, 3 year olds, 5½ furlongs:

Junco, 115	[R. Howell]	4.80	3.00
Rose Anita, 108	[Bodiou]	5.10	3.70
Janet, 105	[Wimmer]		5.40

Time, 1:50 1-5. Scalp Hunter, Landfall, Prompdo, Proc and Misty Meadow ran.

SEVENTH RACE—Purse $1,000, claiming, 4 year olds and up, 1 1/16 miles:

Cisneros, 114	[Schmidt]	5.70	3.10
Quinlan, 113	[Keiper]		3.90
Interpreter, 114	[Mower]		5.40

Time, 1:51 1-5. Mammy Rose, Italian Harry, Mary's Lassie, Martha's Queen and Praetor ran.

EIGHTH RACE—Purse $1,000, claiming, 4 year olds and upward, 1 1-16 miles:

Scrooge	110	[Canning]	27.50
Derby Du, 116	[Kirk]		20.20
Tiny Trick, 114	[Peters]		5.30

Time, 1:52 1-5. Llavin, Challante, Dr. Sticks, Bill Blond, and Miss Fix It ran.

Daily Doubles

LINCOLN FIELDS.
Memphis and Mactown.....$91.80
BELMONT PARK.
Pharabang and Mad Bunny.....$197.80
DELAWARE PARK.
Nassak's Boy and Triphammer.....$18.60
SUFFOLK DOWNS.
Paddy and All Time High.....$81.40
DETROIT.
Baltee and Jois.....$57.60

BELMONT PARK RESULTS.
FIRST RACE—Purse $1,500, claiming, steeplechase, 4 year olds and up, about 2 miles:

Pharabang, 132	[L. Smith]	15.20	9.70
Jujsia Bud, 140	[Harhurst]	29.60	19.70
*Scurry Along, 147	[Ben't]		5.00

Time, 4:04 1-5. Mac's Cottage, Emma's Pet, Quakerstreet, *Prince Wick, and Buck Langhorne ran. *W. Wicks Jr. entry.

SECOND RACE—Purse $1,500, claiming, 2 year olds, 5 furlongs:

Mad Bunny, 113	[S. Wall]	16.50	9.40
Bien Asado, 108	[McCrary]		7.80
Brown Dancer, 108	[Skelly]		

Time, 1:00 2-5. Waddy, Easy Chair, Gay Chic, Parawings, Ripplet, Layaway, and Desert Brush ran.

THIRD RACE—Purse $1,500, claiming, 4 year olds and up, 6 furlongs:

Wisbech, 124	[C. Bierman]	5.30	2.90
Tiberius, 121	[N. Wall]		3.80
Gal'nt Stroke, 120	[Robeson]		

Time, 1:13 2-5. Kings Colors, Brown Queen II., and Pharo Tattler ran.

FOURTH RACE—Purse $1,500, claiming, 3 year old maidens, 1 mile:

Cinder Maid, 115	[Wall]	7.40	4.70
Belfry Chimes, 115	[Skelly]		7.00
Six Shooter, 120	[McCrey]		

Time, 1:39 4-5. Big Risk, Neddie's Hero, Horticulturist, Equestrinne, and Count D'Argent ran.

FIFTH RACE—Purse $1,500, allowances, 2 year olds, 5 furlongs:

Ben Gray, 114	[Bierman]	5.80	3.30
Brahant, 114	[Meade]		4.40
Reformatory, 114	[Arcaro]		

Time, :59 3-5. †Jack O'Hana, †Riposte, and Lochinvar ran. †Fairhurst-Chopitea entry.

SIXTH RACE—Purse $5,000 added, handicap, 3 years olds and up, 1 1/16 miles:

Tangled, 110	[McCreary]	7.90	4.40
Misty Isle, 112	[Snider]		3.70
Dipsy Doodle, 114	[James]		

Time, 1:44 3-5. Nellie Bly, Miss Discovery, Up the Hill, and Jessie Glass ran.

SEVENTH RACE—Purse $1,500, claiming, 4 year olds and up, 6 furlongs:

Carvale, 104	[J. Skelly]	9.30	4.20
Throttle Wire, 110	[Wall]		3.80
Star of Padula, 115	[Gray]		

Time, 1:12 3-5. Dudie, Off Shore, and Better Hal ran.

EIGHTH RACE—Purse $1,500, claiming, 4 year olds and up, 1⅛ miles:

Kal-Ki, 122	[Robertson]	5.40	3.20
Boolino, 118	[R. Oliver]		3.80
Baby Talk, 108	[Madden]		3.60

Time, 1:53 3-5. Two Ply, Sir Rex, and Irish Lancer ran.

BELMONT PARK ENTRIES.
FIRST RACE—Purse $1,500, Steeplechase, 4 year olds and up, about 2 miles:

†Chuckatuck	142	Torturer	144
†Tennessee	131	Little Vittare	141
Big Rebel	138	†Bois Chabet	130
Naruna	149		

†Log Cabin Stud and E. Pfizer entry.

SECOND RACE—Purse $1,500, claiming, 3 year olds and up, 1 mile:

Clayville	115	Grasshopper II	113
Askaris	9	*Torchlight	105
Masterpiece	2	Big Stakes	103
Onugo	14		
Baby Norman Jay	1		
Charmac	6		
Nogalo	7		
Valley Sweep	12		
Dorothy D. R.	12		
Veiled Prophet	10		
Cantata	4		
Takitfrome	17		
Courtland	11		
Soldiers Call	3		
Peck's Bad Boy	18		
Gay Elf	16		
Dogrose	5		
Morning Mail	8		

THIRD RACE—Claiming, 3 year olds and up, 1 mile:

Buddie Treacy	9	R. Ross	20-1
Grecian Time	17	No boy	20-1
Kid Fox	15	G. Miller	20-1
Broadway Juel	2	Yarberry	30-1
North West	6	No boy	3-1
Charming Sudie	7	No boy	30-1
Only Son	8	No boy	30-1
Leroy King	11	No boy	30-1
Spanish Jewel	18	J. Richard	30-1
Daddy	14	No boy	8-1
Buss	1	No boy	8-1
Rita Allen	5	J. Hastios	3-1
Tiger Teddy	5	W. Mason	4-1
Hill's Palm	4	W. Borton	8-1
Conville	3	G. Martin	6-1
The Anvil	13	No boy	10-1
Man K	16	Mad Arews	15-1
Five o' Five	10	No boy	15-1

FOURTH RACE—Maiden 2 year olds, 5 furlongs:

Teco Tack	1	E. Pool	15-1
Meda	2	No boy	20-1
New Glory	12	Martin	20-1
So Close	5	No boy	30-1
Ethel Belle	7	No boy	30-1
Manella	8	McAndrews	30-1
Silk Chance	14	No boy	30-1
Wara Sweep	3	No boy	30-1
Valdina Galla	11	S. Brooks	4-1
Phara O'Mar	4	W. Borton	8-5
Swoosh	9	No boy	6-1
Helen Agnes	10	N. Boyce	6-1
Uncorgers	15	Buckler	8-1
Reserved	6	P. Mills	10-1

FIFTH RACE—3 and 4 year olds, 7 furlongs:

Five All	4	No boy	5-1
Kentown	8	J. G. Wilson	8-1
Black Flame	11	No boy	10-1
Challene	2	No boy	15-1
Bitter Ender	9	W. Garner	20-1
Treadlight	5	No boy	30-1
Turney Hash	3	No boy	30-1
Jolly Time	12	R. Bohn	30-1
Liberio	1	No boy	5-2
Fari King	13	J. Richard	8-1
Brutus	6	F. Farrell	5-1
Gary L.	10	W. Carroll	6-1
Searcy	3	P. Mills	6-1

SIXTH RACE—Entries in column 8.

SEVENTH RACE—Claiming, 4 year olds and over, 1⅛ miles:

Alspur	4	No boy	5-1
Kosse	2	F.

LITWHILER RUINS 3D NO-HIT GAME FOR VANDER MEER

Gets Infield Single; Reds Blank Phils, 7-0.

Philadelphia, Pa., June 6 (AP).—Southpaw Johnny Vander Meer, who hurled two consecutive no-hit games for Cincinnati three years ago, almost turned the trick for the Reds again tonight, shutting out the Phillies, 7 to 0, with one scratch hit and striking out 12.

Danny Litwhiler got the Phils' lone hit in the second inning, beating out an infield tap to Shortstop Eddie Joost. Altogether Vander Meer permitted only two Phils to reach first base and hurled perfect ball after Litwhiler's safety, retiring 23 men in a row. Stan Benjamin, who walked in the first inning, was the other Phil to get on base. He was promptly caught trying to steal. Score:

CINCINNATI.	Ab	R	H	P	A	PHILADELPHIA.	Ab	R	H	P	A
Koy,lf	4	1	2	1	0	Benja'n,cf	3	0	0	3	0
Frey,2b	4	0	0	0	2	May,3b	3	0	0	1	3
Goodman,rf	4	1	2	1	0	Mueller,rf	3	0	0	2	0
F.McCk,1b	3	1	1	8	0	Etten,1b	3	0	0	8	0
Aleno,3b	4	2	2	0	1	Litwh'r,lf	3	0	1	1	0
Lombardi,c	4	0	2	13	1	Bragan,ss	3	0	0	3	1
Gleason,cf	3	0	0	3	0	Living'n,c	3	0	0	4	1
Joost,ss	4	1	1	1	4	Marnie,2b	3	0	0	6	4
V'derm'r,p	3	1	1	0	0	Johnson,p	0	0	0	0	0
						Crouch,p	1	0	0	1	1
						Beck,p	0	0	0	0	0
	35	7	11	27	8		*27	0	1	27	10

*Rizzo batted for Crouch in sixth and Warren for Beck in ninth.

Cincinnati .....014 011 000—7
Philadelphia .....000 000 000—0

Runs batted in—Aleno, F. McCormick (2), Lombardi (3), Koy. Two base hits—Lombardi (2), Goodman. Home run—Aleno. Stolen base—Koy. Sacrifices—Frey, Vandermeer. Double play—Livingston to Marnie. Left on bases—Cincinnati, 6; Philadelphia, 1. Bases on balls—Vandermeer, 1; Johnson, 3. Struck out—Vandermeer, 12; Johnson, 1. Crouch, 2. Hits—Johnson, 5 in 2⅔ innings; Crouch, 5 in 3⅓; Beck, 1 in 3. Losing pitcher—Johnson. Umpires—Dunn, Magerkurth, and Stewart. Time—2:00. Attendance—7,044.

PIRATES, 5-4; GIANTS, 4-3.

New York, June 6 (AP).—The Pittsburgh Pirates won a double-header from the New York Giants today on the fine pitching of Max Butcher and Truett Sewell. They won the first game, 5 to 4, with Butcher hurling six hit ball, and took the second, 4 to 3, behind the five hit work of Sewell, who tied the major league record for pitchers with 11 assists. He also had one putout, making him a dozen fielding chances handled cleanly for a new National league record. His three assists in the third inning tied another record and the 21 putouts by First Baseman Elbie Fletcher of the Pirates also tied a league mark.

PITTSBURGH.	Ab	R	H	P	A	NEW YORK.	Ab	R	H	P	A
Gustine,2b	4	1	1	3	2	Rucker,cf	4	1	2	4	0
Handley,3b	4	0	0	1	1	Jurges,ss	4	0	0	0	2
Vaughan,ss	3	2	2	4	0	Ott,rf	3	0	0	4	0
Elliott,rf	5	0	1	1	0	Young,1b	4	0	1	0	0
V.Rob'ts,1f	4	1	2	1	0	Hartnett,c	3	1	1	3	0
Fletcher,1b	2	1	1	9	1	*Sch'm'her	0	1	0	0	0
DiMaggio,cf	4	0	1	4	0	Moore,lf	4	0	1	1	0
Lopez,c	3	0	1	5	0	Orengo,3b	4	1	1	1	2
Butcher,p	3	0	0	1	2	Whitehd,2b‡	3	0	0	2	1
						†O'Dea	1	0	1	2	0
						McGee,p	1	0	0	0	1
						Adams,p	1	0	0	0	0
						B.Bow'n,p	0	0	0	0	0
	32	5	8	27	10		†34	4	6	27	7

*Ran for Hartnett in ninth.
†Batted for Whitehead in ninth.
‡Running batted for Adams in eighth and Demaree for B. Bowman in ninth.

Pittsburgh .....100 003 100—5
New York .....000 000 211—4

Errors—Jurges, Vaughan. Runs batted in—Elliott, DiMaggio, Lopez, Hutchings, Vaughan, Orengo (2), Jurges, O'Dea. Two base hits—Vaughan, O'Dea. Three base hit—Hutchings. Home runs—Vaughan, Orengo. Sacrifice—Handley. Double plays—Jurges to Whitehead to Young; Ott to Young; Young (unassisted). Left on bases—New York, 5; Pittsburgh, 8. Bases on balls—McGee, 3; Butcher, 2; Adams, 1. Struck out—McGee, 2; Butcher, 3. Hits—McGee, 5 in 5 1-3 innings; Adams, 2 in 2 2-3; B. Bowman, 1 in 1. Passed balls—Hartnett, Losing pitcher—McGee. Umpires—Barlick, Pinelli, and Ballanfant. Time—2:17.

SECOND GAME.

PITTSBURGH.	Ab	R	H	P	A	NEW YORK.	Ab	R	H	P	A
Gustine,2b	5	1	3	1	5	Rucker,cf	4	0	1	3	0
Handley,3b	5	1	1	0	3	Jurges,ss	4	0	0	4	4
Vaugh'n,ss	5	0	0	3	2	Ott,rf	4	2	2	2	0
Elliott,rf	3	1	3	0	0	Young,1b	4	0	0	7	0
VanR'ss,lf	4	1	1	1	0	Danning,c	4	0	0	8	1
Fletcher,1b	4	0	1	21	1	Moore,lf	3	0	1	0	1
DiM'ccio,cf	3	0	0	0	0	Orengo,3b	3	0	0	2	1
Davis,c	3	0	1	0	0	White'd,2b	3	0	0	1	2
Lopez,c	0	0	0	0	0	Lohrm'n,p	2	0	0	0	4
Sewell,p	3	0	1	11	0	†O'Dea	1	1	1	0	0
						Brown,p	0	0	0	0	0
	*36	4	11	27	22		32	3	5	27	13

*Garms batted for Davis in eighth.
†Batted for Lohrman in eighth.

Pittsburgh .....000 002 020—4
New York .....000 100 110—3

Errors—Gustine, Handley. Runs batted in—Ott (2), Gustine, Van Robays, Fletcher, Garms, Rucker. Two base hit—Moore. Three base hit—O'Dea. Home runs—Ott (2), Gustine. Stolen bases—Elliott, Handley. Double plays—Lohrman to Jurges to Young; Jurges to Whitehead; Sewell to Vaughan to Fletcher. Left on bases—New York, 2; Pittsburgh, 8. Bases on balls—Lohrman, 3. Struck out—Lohrman, 4. Hits—Lohrman, 11 in 8 innings; Brown, 0 in 1. Losing pitcher—Lohrman. Umpires—Pinelli, Ballanfant, and Barlick. Time—1:58. Attendance—8,324 plus 1,084 women.

CARDS, 3; BRAVES, 1.

Boston, Mass., June 6 (AP).—Lon Warneke won his sixth game of the season today by beating the Boston Braves on six hits to give the St. Louis Cardinals a 3 to 1 victory.

ST. LOUIS.	Ab	R	H	P	A	BOSTON.	Ab	R	H	P	A
Brown,3b	5	1	2	0	1	Sisti,3b	3	0	0	2	1
T.Moore,cf	3	0	1	4	0	L.Waner,cf	4	0	1	3	0
Hopp,1b	3	1	1	11	1	Hassett,1b	3	0	1	10	1
Padgett,lf	3	1	0	2	0	West,lf	4	1	1	2	0
*Triplett	0	0	0	0	0	Rowell,2b	3	0	0	1	2
Crabtree,lf	0	0	0	0	0	Miller,ss	4	0	0	1	4
Slaughtr,rf	5	0	0	4	0	E.Moore,rf	3	0	0	2	0
Crespi,2b	5	0	2	2	3	Masi,c	3	0	1	4	0
Marion,ss	4	0	2	1	5	Salvo,p	2	0	0	0	2
Mancuso,c	2	0	1	2	0	†P.Waner	1	0	1	0	0
Warneke,p	4	0	0	1	4	Sullivan,p	0	0	0	1	1
	35	3	9	27	14		30	1	6	27	11

*Batted for Padgett in ninth.
†Batted for Salvo in seventh.

St. Louis .....000 200 001—3
Boston .....010 000 000—1

Errors—West, Masi, T. Moore. Runs batted in—Slaughter, Crespi, Marion, Hopp. Two base hits—Brown, Stolen bases—Hopp, Marion. Sacrifices—Hopp, Hassett, Rowell. Left on bases—St. Louis, 12; Boston, 5. Bases on balls—Warneke, 1; Salvo, 4; Sullivan, 2. Struck out—Warneke, 1; Salvo, 3; Sullivan, 1. Hits—Salvo, 6 in 7 innings; Sullivan, 3 in 2. Losing pitcher—Salvo. Umpires—Sears, Jorda and Barr. Time—2:26. Attendance—2,028.

HANKS RECOVERS; SAYLOR, SHAW ARE IMPROVING

Indianapolis, Ind., June 6 (AP).—Sam Hanks, 26 years old, of Alhambra, Cal., driver injured in the crackup of his racer on the eve of the recent 500 mile race at the Indianapolis motor speedway, was released from the hospital today.

Everett Saylor, Dayton, O., driver injured in an accident in the race, showed slight improvement today. Wilbur Shaw of Akron, O., injured in another race accident, will be released from the hospital in a few days, doctors said.

College Baseball

YESTERDAY'S RESULTS.
Iowa, 6; Ohio State, 0.
Michigan State, 7; California, 0.

SMILIN' JACK—FULL BACK JACK

THE PLANE THIEF PANCAKED INTO THE RIVER—AND JACK LANDED ALONGSIDE IN HIS AMPHIBIAN—
THERE HE GOES TRYING TO SNEAK AWAY IN TH' JUNGLE! HEY, YOU— STOP!!
6-7
ZACK MOSLEY
Reg. U. S. Pat. Off. Copyright, 1941, by News Syndicate Co. Inc.

Feller Blanks Athletics, 2-0; 12th Triumph

Cleveland, O., June 6 (AP).—Bob Feller today pitched a four hit, 2 to 0 victory over the Philadelphia Athletics for his twelfth success of the season. It was the young strikeout king's fourth triumph since any of his Cleveland pitching mates won even one. The last non-Feller triumph was Jim Bagby's 4 to 2 defeat of the St. Louis Browns on May 24.

It was Feller's seventh victory in succession and his fourth shutout. He struck out 11 men to run his season total to 101, and issued no walks. Feller has been beaten only twice this season. Score:

PHILADELPHIA.	Ab	R	H	P	A	CLEVELAND.	Ab	R	H	P	A
Bran'to,ss	4	0	0	1	4	Boudr'u,ss	4	1	2	3	1
Moses,rf	4	0	1	3	0	Keltner,3b	3	0	0	1	0
McCoy,2b	4	0	0	0	3	Walker,lf	4	0	0	1	0
Johnson,lf	4	0	0	2	0	Heath,rf	4	1	2	1	0
Seibert,1b	3	0	1	12	0	Weat'ly,cf	3	0	1	2	0
S.Chap'n,cf	3	0	0	4	0	Trosky,1b	4	0	1	5	1
Hayes,c	3	0	1	1	1	Mack,2b	2	0	0	0	3
Suder,3b	3	0	1	1	4	Pemsley,c	4	0	2	13	0
Beckman,p	3	0	0	0	0	Feller,p	3	0	0	1	1
	*31	0	4	24	12		31	2	8	27	6

*Miles batted for Brancato in ninth.

Philadelphia .....000 000 000—0
Cleveland .....000 010 01*—2

Error—Beckman. Runs batted in—Heath, Weatherly. Two base hits—Boudreau, Hayes, Heath. Moses. Stolen base—Suder. Sacrifices—Keltner, Mack. Left on bases—Philadelphia, 4; Cleveland, 9. Bases on balls—Beckman, 2. Struck out—Feller, 11. Umpires—Summers, Rue and Stewart. Time—1:59. Attendance—8,000.

TIGERS, 11; SENATORS, 8.

Detroit, Mich., June 6 (AP).—The Tigers today spotted the Senators seven runs, then scored seven in the third inning and defeated Washington, 11 to 8.

WASHINGTON.	Ab	R	H	P	A	DETROIT.	Ab	R	H	P	A
Case,lf	2	1	0	1	0	Mullin,cf	5	2	2	3	0
Lewis,rf	3	0	1	1	0	Geh'er,2b	5	1	3	2	4
Cramer,cf	5	1	2	3	0	Rade'ff,lf	4	1	0	4	0
Travis,3b	4	1	2	0	1	York,1b	3	1	0	9	0
Vernon,1b	5	2	2	7	0	Camp'l,rf	4	1	1	2	0
Myer,2b	5	1	1	3	2	Higgins,3b	3	1	1	1	0
Earl,c	5	1	1	8	0	Tebbetts,c	4	1	1	3	0
Potahl,ss	4	0	1	0	1	Cr'cher,ss	4	0	1	2	2
Chase,p	3	0	1	0	1	Giebell,p	0	0	0	0	1
Zuber,p	0	0	0	0	0	Rowe,p	2	3	1	0	2
Car'quel,p	0	0	0	0	0						
Mast'son,p	0	0	0	0	0						
	*36	8	10	24	5		34	11	10	27	9

*Bloodworth batted for Zuber in seventh.

Washington .....061 100 000— 8
Detroit .....007 033 10*—11

Errors—Cramer, Potahl. Runs batted in—Myer, Early (3), Lewis, Cramer, Campbell (3), Tebbetts (2), Vernon, Case, Mullin, Croucher, Gehringer (2), York. Two base hits—Campbell (2), Vernon, Cramer, Gehringer. Three base hits—Tebbetts, Mullin. Home run—Early. Stolen base—Potahl. Double play—Gehringer to York. Left on bases—Washington, 8; Detroit, 7. Bases on balls—Chase, 5; Zuber, 2; Carrasquel, 1; Giebell, 2; Rowe, 5. Struck out—Chase, 8; Rowe, 3. Hits—Chase, 8 in 5⅓ innings; Zuber, 0 in ⅔; Carrasquel, 1 in 1; Masterson, 1 in 1; Giebell, 3 in 1 (none out in second); Rowe, 7 in 8. Winning pitcher—Rowe. Losing pitcher—Chase. Umpires—Rommell, Hubbard, and Ormsby. Time—2:21. Attendance—2,812.

HYDE PARK AND CALUMET WIN IN SOUTH MEET

Calumet with 30 points won the senior and Hyde Park with 47 points won the junior track meet of the south section of the City High School league yesterday at 83d street and Yates avenue.

South Shore, 44½ and Calumet 26½ followed in the juniors division while South Shore, 33½ and Hyde Park 31½, were second and third in the senior department.

Baseball's Men in Blue

[This is the twelfth of a series on American league umpires.]

A RARITY among umpires is Ernest Stewart—because he's a college man. . . . Born in Rock Springs, Tex., July 28, 1910, but family moved soon thereafter to California. . . . While a pupil at Long Beach, Cal., Polytechnic High he earned letters in football, baseball, basketball and track. . . . Hiked the 100 yard dash several times in 10 seconds flat. . . . Enrolled at the University of California in 1930 and joined the track squad. . . .

Ernest Stewart.

Discouraged by the fact that another member of the squad, Frank Wycoff, could step the century in 9.3-5 seconds, Stewart decided his athletic talents might be put to better use in other lines. . . . He specialized in baseball. . . . Proved good enough to put in three years of center fielding with the varsity nine. . . . Upon graduation in 1934 he was signed by Portland of the Pacific Coast league. . . . Wasn't able to make the grade, so turned to umpiring. . . . Worked part of the 1936 season in the Pacific Coast league, was in the Western association in 1937, the Three Eye in 1938, and in the American association the two following years. . . . Was added to the American league staff during the past winter.

IRVING VAUGHAN.

Minor Leagues

AMERICAN ASSOCIATION.

	W.	L.	Pct.		W.	L.	Pct.
Minn'polis	29	19	.604	Toledo	23	25	.479
Kas. City	25	18	.581	India'polis	22	25	.468
Columbus	25	19	.568	St. Paul	21	27	.438
Louisville	26	23	.531	Milwaukee	13	30	.302

YESTERDAY'S RESULTS.
AMERICAN ASSOCIATION.
St. Paul, 4; Louisville, 1.
Minneapolis, 3; Indianapolis, 0.
Columbus, 14; Kansas City, 1.
Toledo, 5-0; Milwaukee, 0-1.

PACIFIC COAST LEAGUE.
San Diego, 6; Portland, 0.
Seattle, 4; Sacramento, 3.
Hollywood, 8; San Francisco, 1.
Los Angeles, 7; Oakland, 3.

INTERNATIONAL LEAGUE.
Buffalo 4; Syracuse, 2.
Toronto, 3; Jersey City, 1.
Baltimore, 6; Montreal, 3.
Rochester, 2; Newark, 1 (12 innings).

TEXAS LEAGUE.
Beaumont, 5; Dallas, 1.
Tulsa, 3-2; San Antonio, 0-0.
Fort Worth at Shreveport, postponed, rain.
Oklahoma City, 4; Houston, 3.

SOUTHERN ASSOCIATION.
Knoxville, 13; Atlanta, 11.
Memphis, 10; New Orleans, 1.
Nashville, 9; Chattanooga, 7.
Birmingham, 5-4; Little Rock, 1-6.

THREE EYE LEAGUE.
Evansville, 4; Moline, 1.
Springfield, 4; Decatur, 3.
Cedar Rapids at Waterloo, postponed, rain.
Madison, 0; Clinton, 0 (called end 7th; rain).

MICHIGAN STATE LEAGUE.
Flint, 6; St. Joseph, 5.
Muskegon, 10; Lansing, 2.
Saginaw, 5; Grand Rapids, 1.

WISCONSIN STATE LEAGUE.
Green Bay, 7; Oshkosh, 3.
Sheboygan, 19; Janesville, 9.

GOLF TOURNEY TODAY.

The annual golf tournament of the Link-Belt company will be played at Lincolnshire today. Approximately 100 contenders for prizes are entered.

Red Sox Home Runs Beat Sox and Rigney, 6-3

[Continued from first sports page]

to left, but later was sliced down between third and home on Dobson's tap to Lodigiani. With the finish of the inning Rigney was excused.

The domestic Sox didn't rise to an indignant state in the sixth until after Kolloway had fouled out. Appling started Dobson's demise by singling to center and Kuhel duplicated the hit. Wright's fly was caught by Williams, Appling scoring on the play. Lodigiani whistled a single thru short and the bases were loaded to capacity when Kreevich walked. Hoag rammed a single into right, sending Kuhel and Lodigiani home and at the same time relieving Dobson of further worry. Ryba relieved him and closed the inning on Tresh's fly to DiMaggio.

Eddie Smith of the White Sox solved a pitching shortage by having himself knocked out after two innings against the Athletics Thursday. Thus he will be able to come back this afternoon in the second of the set with Boston. The Red Sox starter will be Jack Wilson.

Ted Lyons will be back on his regular Sunday schedule tomorrow. He'll handle one-half and Thornton Lee the other of the double header with Boston. Ol' Mose Grove and Heber Newsome will furnish the pitching opposition.

NOVA FLATTENS JIM ROBINSON IN THIRD ROUND

Minneapolis, Minn., June 6 (AP). — Lou Nova, California heavyweight, rallied tonight to knock out Jim Robinson, Philadelphia, in the third round of a scheduled 10 round bout. Robinson bothered Nova with a sharp right hook in the first round which he won. In the second Robinson scored twice with his right first. The second blow opened a deep cut over Nova's left eye. In the third Nova dropped the Philadelphia lad for a nine count with a right to the jaw. Robinson came up groggy and went right back down on his face for the full count.

Thorobred Mare Gives Birth to Twin Colts

(Picture on back page.)

White Plains, N. Y., June 6 [Special].—A rarity in horsedom was reported here today when Una Woodford, 16 year old thorobred mare, gave birth to twin colts. Both are thriving. The father of the colts is Kentucky My Own.

AN ERROR IN 6TH HELPS DODGERS WHIP CUBS, 4 TO 1

[Continued from first sports page]

was tagged by Scheffing after topping the ball in front of the plate. Reese knocked his third hit, a triple to center, and scored the tying run on Herman's fly to center. It was Bill's seventh run batted in of the season, all since he became a Dodger.

Then Came Disaster.

Then came the blowup in the Brooklyn sixth. Camilli walked on four pitches, but Walker popped to Hack. Stringer made a fine play to come up with Lavagetto's sizzling double play grounder, but Sturgeon dropped his throw, Camilli reaching second and Lavagetto first. Medwick supplied the second out with a fly to Novikoff, but Owen singled to right, scoring Camilli with what turned out to be the winning run. Higbe, who had driven in the first two runs and put another scorer on third in a 4 to 3 Dodger victory here May 3, played an encore in his batting phase with a double over Nicholson's head which scored Lavagetto and Owen. Higbe went on to third on the throw in but Reese was retired for the first and only time on a pop to Stringer.

53 AUTO PILOTS VIE TONIGHT IN RACEWAY PARK

Featuring a battle for the lead in the point standing among Ray Richards, Ted Duncan, and Jimmy Caris, 53 midget auto racing drivers from all parts of the country will contest a program of eight races tonight in Raceway park, 129th street and Ashland avenue.

Four elimination races at 10 laps each will qualify the drivers for the 30 lap main event.

Lane Tech and Schurz Win in Baseball Meet

Prep Baseball

YESTERDAY'S RESULTS.
Public School League.
Lane Tech, 19; Hirsch, 5.
Schurz, 15; Fenger, 6.
Senn, 12; Taft, 3.

Lane Tech and Schurz, north section representatives in the Public School league championship baseball play-offs, are safely in the semi-finals. The two north side teams eliminated the south division's qualifiers, Hirsch and Fenger, in yesterday's quarter-final round games. Lane Tech routed Hirsch, 19 to 5, in Revere park, and Schurz overwhelmed Fenger, 15 to 6, in Fernwood park.

Lane Tech's entire squad of 25 players saw action. The champions piled up a 12 to 0 lead at the end of the third inning. Then Coach Percy Moore, who has formed a habit of leading Lane Tech to championships, began to remove his regulars.

Schurz pounded out 16 hits in scoring its victory over Fenger. Fenger scored two runs in its half of the first inning, but Schurz came back with six. Scores:

Fenger .....203 010 000— 6 7 5
Schurz .....610 202 40*—15 16 3

Batteries—Chmil, Pivornas, Pavlis and Dreger, Carli; Gastorff, Lohrman and Munson.

Hirsch .....000 000 005— 5 5 3
Lane .....165 007 00*—19 15 0

Batteries—Gutcher, Mentesen and Broniewicz, Aiduss; Tepler, Sturm, Reinhard, Jagodenski and Boyd, Kwasniewski, Seremet.

MORTON BEATEN IN PREP TOURNEY BY STREATOR, 2-0

Peoria, Ill., June 6 [Special].—Morton High school of Cicero, champion of the Chicago Suburban league, was eliminated in the quarter-final round of the Illinois prep baseball tournament today, losing to Streator, 2 to 0. Streator joined two Peoria teams, Central and Manual, in the semi-final, which will be played tomorrow.

Peoria Central triumphed over Lanphier of Springfield, 9 to 2, and will meet its neighbor in the semi-final round. Manual advanced by eliminating Champaign, 12 to 7. Streator will oppose Collinsville in the other semi-final contest. Collinsville won from Bloomington, 10 to 0.

PROBABLE MAJOR LEAGUE PITCHERS IN GAMES TODAY

New York, June 6 (AP).—Probable pitchers in the major leagues tomorrow with won and lost records:

NATIONAL LEAGUE.
St. Louis at New York—Nahem [4-0] vs. Melton [4-3].
Cincinnati at Brooklyn—Derringer [4-7] or Walters [5-4] vs. Casey [7-2].
Chicago at Boston—Passeau [3-5] vs. Erickson [1-5].
Pittsburgh at Philadelphia—Lanning [1-3] vs. Blanton [4-1].

AMERICAN LEAGUE.
New York at St. Louis—Gomez [4-3] vs. Muncrief [2-1].
Boston at Chicago—Wilson [1-2] vs. Smith [5-3].
Washington at Detroit—Sundra [5-3] vs. Gorsica [4-2].
Philadelphia at Cleveland—Hadley [3-3] vs. Bagby [3-3].

Calvert "Special" BLENDED WHISKEY: 90 Proof—72½% Grain Neutral Spirits. Calvert Distillers Corporation, New York City

Try a Famous OLD FORESTER MINT JULEP

KENTUCKY'S FAMOUS WHISKY IN KENTUCKY'S FAMOUS DRINK

Famous OLD FORESTER
Bourbon Whisky
BROWN-FORMAN DISTILLERY CO., INCORPORATED
At Louisville in Kentucky

YUSAY
PILSEN BEER

An eagle's a thrill on any golf course—but it's doubly thrilling when it's on a bottle of YUSAY PILSEN BEER. Here's the eagle that brings you delicious refreshment—the eagle that tells you your beer is AGED-IN-WOOD!

CRYSTAL CLEAR
EXTRA FINE FLAVOR
UNION MADE
CALL YOUR DEALER OR CRAwford 6800

PILSEN BREWING COMPANY CHICAGO

The New GILLETTE "TWENTY-FIVE PACK"
25 GILLETTE BLUE BLADES
Packed in a handy, compact box
with container for used blades... 1.25 Value... 98¢
PKG. OF 10 BLUE BLADES...49c
Walgreen DRUG STORES

BETTER LIQUORS Priced Lower at WALGREEN'S

BOURBON BOTTLED IN BOND John Hawkins pint 77c
DRY GIN DISTILLED Four Georges fifth 95c
BOURBON 3-YR. 90 PROOF Parkerhouse quart 1.33
BOURBON 4-YR. KENTUCKY Beaverbrook fifth 1.23

Four Roses Blended WHISKEY PINT . . 1.75

Briargate Bonded Kentucky BOURBON FIFTH . . 2.29

12 Yrs. Old Imported Old Rarity SCOTCH FIFTH . . 3.55

PAT FLANAGAN Broadcasts Baseball TUNE IN WJJD 1160 KILO. Courtesy of Your Walgreen Drug Store

Walgreen YOU'RE ALWAYS WELCOME AT WALGREEN'S DRUG STORES

ON SALE SATURDAY At Chicago, Lake Forest, Elmhurst, Downers Grove, Aurora, Glen Ellyn, Waukegan and Cook County Stores. Right Reserved to Limit Quantities.

TWIN PIANOS GET THE SPOTLIGHT ON CHICAGO HOUR

Col. R. R. McCormick Will Be Speaker.

BY LARRY WOLTERS.

A twin piano presentation of Adolph Hoffman's arrangement "A Day in Vienna" will be given on the Chicagoland hour from 9 to 10 o'clock tonight over W-G-N and the Mutual Broadcasting system.

Henry Weber.

Henry Weber, director of the W-G-N concert orchestra, and Leon Benditsky of the same orchestra will join in the duet, which embodies Kreisler's "Caprice Viennois" and the popular "Wien, Wien, nur du Allein." Hoffman also is a member of the W-G-N staff.

Col. McCormick to Speak.

Col. Robert R. McCormick, editor and publisher of THE CHICAGO TRIBUNE, will be the speaker.

Marion Claire and Attilio Baggiore, regular soloists on this program, will be heard in several selections. The chorus, directed by Robert Trendler, will be heard in several others.

The Complete Program.

The complete program:

"Marche Slav".....Tschaikowsky
Orchestra.
"One Night of Love".....Schertzinger
Marion Claire.
"Bells of St. Mary's".....Adams
Attilio Baggiore and the chorus.
"Look for the Silver Lining".....Kern
Miss Claire, Baggiore, and the chorus.
Address by Col. Robert R. McCormick.
"A Day in Vienna".....Arr. by Hoffman
"Wien, Wien, nur du Allein"
"Caprice Viennois".....Kreisler
Henry Weber, Leon Benditsky, and ensemble.
"Song of Songs".....Moya
Baggiore.
"Mighty Lak' a Rose".....Nevin
Miss Claire and the chorus.
Selections from "The Mikado".....
.....Gilbert and Sullivan
"Behold! The Lord High Executioner."
"The Flowers That Bloom in the Spring."
"The Moon and I."
"Three Little Maids."
"A Wandering Minstrel."
"With Joyful Show."
Ensemble.

The broadcast is under the direction of William A. Bacher, W-G-N chief of programs and production.

PASTOR-EDITOR FREED BY JURY ON LIBEL CHARGE

Rev. Elmer Williams, pensioned Methodist minister and publisher of a magazine called Lightnin', was acquitted by a jury which deliberated only 20 minutes last evening in Judge Walter La Buy's Criminal court. He was accused by the state's attorney's office of criminal libel against Capt. Daniel A. Gilbert, chief investigator for the prosecutor, and M. L. Zuckerman and Barney Novak, furriers at 17 North State street.

The indictment was based on an article published by Rev. Williams in the October 1940 issue of his magazine in which he accused Gilbert and the furriers with cooperating in a fur racket. Thru Attorney Lloyd Heth the Rev. Williams defended himself on the ground of the truth of the article. The state charged that the article was without factual basis.

The accusation against Capt. Gilbert and the furriers was based on a raid in January, 1938, by the state's attorney's police on the fur store of Theodore Dalpe. The police seized furs allegedly stolen in a Champaign burglary. Dalpe was convicted of the charge of receiving stolen property, but his case was reversed by the Supreme court.

The Supreme court held the search and seizure against Dalpe was a violation of his constitutional right. The state never retried the case and later dismissed it. Dalpe subsequently filed suit for false arrest against Capt. Gilbert and his police. The suit is still pending in Woodstock.

A PROUD BEARD GROWER TAKES IT ON THE CHIN

(Picture on back page.)

The question of who has the longest beard in Michigan City, Ind., was settled without argument yesterday. And it isn't Harold K. Barr, local photographer. Barr challenged all comers a few days ago when some one cast a slur on the beard he's growing in preparation for the Gay '90s celebration to mark the 50th annual Chicago-Michigan City yacht race June 21, sponsored by Chicago's Columbia Yacht club.

T. C. Mullen, park board chairman, accepted on behalf of an unnamed contender. Mayor Fred Parker was named judge. The contestants agreed to meet at 3 p. m. yesterday at 5th and Franklin, Michigan City's busiest corner. Every one arrived, Mullen bringing four heavily-bearded men whom the mayor promptly waved aside in Barr's favor. Mullen grinned and lifted a hand.

The door of a closed fire truck opened and out stepped Mullen's secret entry. His beard measured nine inches against Barr's 2-3 of an inch. "He wins!" cried the mayor.

"Ba-a-a-a-a-a-a!" said the winner, Buffalo Billie, one of the loveliest goats you'd ever want to see.

Charles De Sheim, Actor, Is Dead in New York City

New York, June 6 [Special].—Charles De Sheim, an actor, died of a streptococcus infection today following an illness of 10 days. He formerly had been a director of the Chicago Repertory theater.

De Sheim is survived by the widow, Mrs. Babette Block De Sheim, and his parents, Mr. and Mrs. David Swadesh of Westville, Ind. Mrs. De Sheim is the daughter of Mr. and Mrs. Leopold Block of Chicago. The De Sheims were married in 1939.

LITTLE ORPHAN ANNIE: Noble Blood

TODAY'S RADIO BROADCASTS

ON SHORT WAVE.
[Central Daylight Saving Time.]

BERLIN—7:15 p. m.—News in English. DJD, 11.77 meg., 25.4 m.; DJZ, 11.80 meg., 25.4 m.
LONDON—7:45 p. m.—News and Views, GSC, 9.58 meg., 31.3 m.; GSD, 11.75 meg., 25.5 m.
ROME—9:00 p. m.—News in English, 2RO3, 9.53 meg., 31.1 m.; 2RO3, 9.63 meg., 24.5 m.; 2RO6, 11.30 meg., 19.6 m.
BERLIN—9:30 p. m.—News in English, DJD, 11.75 meg., 25.4 m.; DJZ, 11.80 meg., 25.4 m.
LONDON—10:00 p. m.—"London Calling." GSC, 9.50 meg., 21.3 m.; GSD, 11.75 meg., 25.5 m.; GSL, 6.11 meg., 49.1 m.

CHICAGO FREQUENCIES.

W-G-N—720	WJOB—1230
WIND—560	WSBC—1240
WMAQ—670	WCRW—1240
WBBM—780	WEDC—1240
WLS—890	WMRO—1280
WENR—890	WGES—1390
WAAF—950	WHFC—1450
WCFL—1000	WHIP—1520
WMBI—1110	WSIC—[FM]
WCBD—1110	—45.1 meg.
WJJD—1160	

[*Indicates MBS program.]

MORNING

6:00 A. M.
W-G-N—Good Morning.
6:15—WBBM—Farm Service.
6:30 A. M.
WLS—Bulletin Board.
7:00 A. M.
WMAQ—Suburban hour.
WAAF—Breakfast Express.
WCFL—Cheerful Earful.
WBBM—News of Europe.
7:30 A. M.
WBBM—Musical Clock.
WJJD—America to God.
WLS—Morning Devotions.
WHIP—Altar Service.
7:35 A. M.
W-G-N—Howard and Shelton.
7:40 A. M.
W-G-N—Brush and Smile.
7:45 A. M.
W-G-N—Music with Flavor.
WLS—Red Foley.
WJJD—Weather Bureau.
8:00 A. M.
W-G-N—Your Morning News.
WCFL—Breakfast Club.
WMAQ—Your Neighbor.
WJJD—Musical Motorist.
WIND—Howard Peterson.
WBBM—Musical Clock.
8:15 A. M.
W-G-N—Good Morning prog.
8:30 A. M.
W-G-N—Victor H. Lindlahr.
WBBM—Musical Clock.
WIND—Wings of Song.
WMAQ—Coffee Time.
WLS—Mac and Bob.
WSIC—Familiar Music.
8:45 A. M.
WBBM—Musical Clock.
WLS—Editor's Haymow.
WMAQ—Songs of Fashion.
WJJD—Sunshine Jubilee.
9:00 A. M.
***W-G-N—B. C. News.**
WIND—Start Right.
WLS—Breakfast Club.
WMAQ—Bright Idea Club.
WCFL—Dr. John Dussman.
WBBM—More or Less.
9:10 A. M.
WAAF—Canary Serenade.
9:15 A. M.
W-G-N—Walter Flandorf.
WCFL—Lawrence Welk.
WIND—American Legion.
WBBM—Saturday Sunshine.
9:30 A. M.
W-G-N—Morning Melodies.
WMAQ—String Serenade.
WJJD—Salvation Army.
WLS—Uncle Jack.
WSBC—Italian program.
WIND—Serenade.
WJOB—Slovak hour.
WCFL—For Women Only.
WHIP—Budapest hour.
9:45 A. M.
W-G-N—Bess Johnson.
WMAQ—Jack Turner.
WJJD—Fred Kirby.
WIND—Bob and Bonnie.
10:00 A. M.
W-G-N—High School Aces.
WLS—Government reports.
WCFL—Spotlight program.
WMAQ—Lincoln Highway.
WJJD—Morning Pickup.
WBBM—Dunn with Music.
WAAF—Orchestra Pit.
WHIP—Lithuania hour.
10:15 A. M.
WJJD—Dick Baker.
WCFL—Variety program.
WLS—Spelling Bee.
WAAF—Money for You.
10:30 A. M.
***W-G-N—U. S. Army band.**
WBBM—Voice of Broadway.
WJJD—City Shadows.
WMAQ—High School party.
WCFL—Our Barn.
WLS—Spelling Bee.
WAAF—Mythical Ballroom.
10:45 A. M.
WBBM—Chicagoans at Play.
WJJD—Melody Market.
WLS—Cheese Market.
11:00 A. M.
W-G-N—Jane Anderson.
WIND—Triple A in Action.
WJJD—Listen Ladies.
WCFL—Morning Musical.
WMAQ—Elizabeth Hart.
WBBM—Country Journal.
WLS—Martha Crane.
WHIP—Romance Languages.
11:15 A. M.
W-G-N—Quin Ryan.
WIND—Salon orchestra.
WCFL—Men of Achievement.
WJJD—Debaters' Forum.
11:30 A. M.
W-G-N—Northwestern Reviewing Stand.
WBBM—Hollywood Stars.
WLS—Student Opinion.
WIND—WPA prog.
WCFL—Call to Youth.
WMAQ—Farm and Home.
WHIP—Morning Dance.
WJJD—Safety Court.
WAAF—Rhythm Revue.
11:45 A. M.
WBBM—British War Relief.
WJJD—Variations.
WCFL—Henry Busse.
WIND—Randall Atcher.
WAAF—Army Facts.
11:55 A. M.
W-G-N—Noontime Melodies.
WLS—Produce Reporter.

AFTERNOON

NOON.
***W-G-N—We Are Always Young.**
WIND—At Your Service.
WAAF—Symphonic hour.
WBBM—Let's Pretend.
WLS—Home Talent.
WHFC—Luncheon Music to 1:30.
WMBI—Young People's Hour.
12:15 P. M.
***W-G-N—Edith Adams' Future.**
WIND—Chuck Wagon Time.
WJJD—Midday Melodies.
WCFL—Variety Program.
12:30 P. M.
W-G-N—Uncle Harry.
WCFL—Danceland.
WMAQ—Frankie Masters.
WBBM—Young America Answers.
WHIP—Royal Auctio-Time.
WJJD—Taxpayer's School.
12:45 P. M.
WIND—Hyde Parker.
WJJD—Taxpayer's School.
WBBM—Campbs Girls.
1:00 P. M.
***W-G-N—R. Ginsburgh's orch.**
WIND—Italian hour.
WJJD—Bill Anson.
WHIP—Jugo-Slav hour.
WBBM—Man on the Street.
WMAQ—Drama Conference.
WLS—City Cousins.
1:15 P. M.
W-G-N—Afternoon News.
WCFL—Danceland.
WJOB—Bing Crosby.
WBBM—Meet the Missus.
1:30 P. M.
W-G-N—Voice of the Bleachers.
WJJD—Pat Flanagan.
WBBM—Of Men and Books.
WMAQ—Gordon Jenkins.
WAAF—Health Talks.
WIND—Dance Music.
1:45 P. M.
W-G-N—Leadoff Man.
WIND—Sports Edition.
WCFL—Hal Totten.
WAAF—Harmony Hall.
1:55 P. M.
W-G-N—Sox vs. Boston, also WCFL and WJJD.
2:00 P. M.
WBBM—Open House.
WSBC—Postal Service.
WLS—Merry-Go-Round.
WMAQ—Nature Sketches.
WAAF—Front Page Drama.
WHIP—We Are Americans.
2:15 P. M.
WAAF—Sing and Swing.
WMAQ—Golden Melodies.
2:30 P. M.
WMAQ—Mills of the Gods.
2:45 P. M.
WAAF—Bandstand.
3:00 P. M.
WENR—Club Matinee.
WAAF—Afternoon Dance.
WHFC—Stamp Chats.
WMAQ—Social Work Conf.
3:30 P. M.
WMAQ—Dance band.
3:45 P. M.
WENR—Belmont races.
WBBM—Behind the Baseball.
4:00 P. M.
W-G-N—Sewing Circle.
WAAF—Piano Novelties.
WIND—Race results.
WJJD—Scoreboard.
WBBM—Meadowbrook Matinee.
4:00 P. M.
WMAQ—World Is Yours.
WCFL—Tenth Inning.
WENR—Sing Before Supper.
4:15 P. M.
***W-G-N—I Hear America Singing.**
WAAF—Island Melodies.
4:30 P. M.
WEDC—Pan-American hour.
WHFC—Kay Kyser.
WBBM—Chicago Boys' club.
WMAQ—Music club.
WENR—Carl Kalosh.
WAAF—Salon concert.
4:45 P. M.
W-G-N—Edna O'Dell.
5:00 P. M.
W-G-N—Hits of Today.
WBBM—Report to the Nation.
WMAQ—Three Sons.
WHIP—Race results.
5:15 P. M.
WAAF—Sport Shorts.
WCFL—Union Label.
WMAQ—Musical Memories.
5:30 P. M.
***W-G-N—Freddy Martin's orchestra.**
WMAQ—Art of Living.
WCFL—Music Hall.
WIND—Eddie Chase.
WJJD—Gems of Melody.
WBBM—Mayor La Guardia.
5:45 P. M.
W-G-N—The Squires.
WBBM—World Today.
WMAQ—Fort Pearson.
WAAF—Sunset Serenade.

EVENING

6:00 P. M.
W-G-N—R. Ginsburgh's orch.
WBBM—Flanagrams.
WMAQ—Defense for America.
WIND—Music Box.
WENR—Message of Israel.
WAAF—Rhythm Revue.
WSIC—Dinner Music to 8.
6:15 P. M.
W-G-N—Bob Elson.
WCFL—Dad's Family.
WAAF—Dinner Dance.
WJJD—Sports Revue.
6:30 P. M.
W-G-N—Capt. Heroe.
WBBM—Wayne King.
WIND—Songs for Supper.
WMAQ—Henry Cook.
WCFL—Music for Men.
WHFC—CYO Roundup.
WAAF—Dinner Dance.
WJJD—Melody Market.
6:45 P. M.
***W-G-N—Inside of Sports.**
WCFL—Mission Melodies.
WMAQ—H. V. Kaltenborn.
WLS—U. S. Chamber of Commerce.
WAAF—Mythical Ballroom.
WIND—Golf Championship.
7:00 P. M.
W-G-N—Ask-It-Ball.
WBBM—Marriage Club.
WLS—Prairie Ramblers.
WIND—Dance Music.
WMAQ—Drama.
WJJD—Music Please.
7:30 P. M.
W-G-N—Billy Repaid, News.
WMAQ—Truth or Consequences.
WBBM—Duffy's Tavern.
WIND—Church Council.
WLS—Barn Dance.
WJJD—Sunset Serenade.
7:45 P. M.
W-G-N—Jan Garber.
WCFL—Labor Flashes.
WAAF—Dance Tunes.
WJJD—Suppertime Frolic.
8:00 P. M.
***W-G-N—Gabriel Heatter.**
WBBM—Hit Parade.
WMAQ—Univ. of Kansas.
WLS—Barn Dance.
WIND—Johnny Duffy.
WSIC—Dance Music.
8:15 P. M.
W-G-N—Quin Ryan's News.
WCFL—J. Robert Johnson.
WIND—Evening Dance.
8:30 P. M.
W-G-N—Marvin Dale's orch.
WMAQ—Bishop and Gargoyle.
WCFL—Summer Symphony.
8:45 P. M.
W-G-N—Art Kassel.
WBBM—Saturday Serenade.
WIND—Dr. Gerhard Schacher.
9:00 P. M.
***W-G-N—Chicagoland hour.**
WLS—Barnyard Jamboree.
WMAQ—Uncle Ezra.
9:15 P. M.
WBBM—Herbert Hoover.
9:30 P. M.
WLS—County Salute.
WMAQ—Mrs. F. D. Roosevelt.
WCFL—Non-Partisan Committee.
9:45 P. M.
WCFL—Gen. J. G. Harbord.
WIND—World News.
10:00 P. M.
W-G-N—Sunday Tribune.
WBBM—Thomas E. Dewey.
WIND—Dance orchestra.
WLS—Hayloft Party.
10:07 P. M.
W-G-N—Evening Melodies.
10:15 P. M.
W-G-N—Chicago at Night.
10:30 P. M.
W-G-N—Art Jarrett.
WMAQ—Paul Whiteman.
WJOB—Midnight Express.
WCFL—Music Lovers' prog.
WLS—Barn Dance.
10:45 P. M.
W-G-N—Modern Design Music.
WBBM—Record Rhythm.
11:00 P. M.
W-G-N—Late News.
WLS—Barn Dance.
WIND—Tiny Hill.
WMAQ—Cab Calloway.
11:15 P. M.
***W-G-N—Larry Clinton.**
11:30 P. M.
***W-G-N—B. B. C. News.**
WCFL—Club Midnight.
11:35 P. M.
***W-G-N—Del Courtney.**
MIDNIGHT.
W-G-N—Jan Garber.
WENR—Milton Shrednik.
WIND—Nite Watch.
WBBM—Tiny Hill's orch.
WCFL—1,000 Club.
12:30 A. M.
***W-G-N—Pancho's Orch.**
WENR—Cab Calloway.
WBBM—Joe Marsalas.
12:45 A. M.
***W-G-N—Dick Stabile's orch.**
1:00 A. M.
***W-G-N—Leonard Keller.**
1:30 A. M.
***W-G-N—Art Jarrett.**
2:00 A. M.
W-G-N—News Roundup.

Today's Features

ON W-G-N.

[Chicago Daylight Saving Time.]

Marvin Dale and his band, opening their engagement at the Trianon Ballroom, will be heard at 8:30 p. m. over W-G-N as part of the Dance Parade.

Marvin Dale.

At 4:15 p. m. W-G-N and Mutual will inaugurate a new series of programs entitled I Hear America Singing. Presented in cooperation with the United States Department of Justice, the series will feature outstanding national choral groups. Each will sing songs of its native land. The opening broadcast today will present the Polish Echo Singing Society of New York.

Play Ask-It-Ball, W-G-N's popular quiz baseball contest, is scheduled at 7 p. m. Tonight's game will originate from the Tower Town Club in Chicago with members of the Chicago Naval Reserve Midshipmen's school as the contestants. Pitching the questions will be Jack Brickhouse, backed up by Announcer Jess Kirkpatrick, the umpire. Produced by Paul Fogarty—a former army captain—the program is broadcast each week from a different naval training station or army camp. Leading the league at the present time is Camp Forrest with an 18 run score. Capt. B. B. Wygant, commanding officer of the Midshipmen's school, will speak.

The Chicagoland hour is scheduled from 9 to 10 p. m.

ON OTHER STATIONS.

4:30 p. m.—WBBM—Chicago Boys' club radio competition.
4:30—WMAQ—National Federation of Music clubs.
6:30—WBBM—Wayne King with Buddy Clark.
6:45—WLS—A. W. Hawkes on "Strike Moratorium."
7—WMAQ—"Latitude Zero," drama.
7:30—WBBM—Duffy's Tavern.
8—WBBM—Your Hit Parade.
8—WLS—National Barn Dance.
8—WMAQ—75th anniversary, University of Kansas, Alfred M. Landon, William Allen White, Gov. Payne Ratner.
8:30—WCFL—NBC Summer Symphony.
9—WMAQ—Uncle Ezra.
9:30—WCFL—WMAQ—Minnesota Non-Partisan committee—Mrs. Franklin D. Roosevelt.

BOY, 5, INJURED FATALLY WHEN STRUCK BY TRUCK

Thomas Allen Jr., 5 years old, 3751 Clifton avenue, died in the American hospital last night of injuries suffered a few hours earlier when he was struck by a truck while playing in Seminary avenue near Byron street. The driver was Richard Nitz, 3830 North Hoyne avenue.

Bertha Herron, 4, colored, of 912 14th street, was injured fatally when she was struck by an automobile in front of 1362 South Sangamon street. The driver was Miss Marie Feffer, 1912 Erie street.

Mrs. Ella Cleary, 80, of 510 West Garfield boulevard, died in county hospital of injuries suffered May 29 when she was struck in front of her home by an automobile driven by Raymond Nestlehut Jr., 17, of 365 East 70th street, a sophomore at St. Rita's High school.

Victor Seils, 47, a farmer of North Freedom, Wis., died in Englewood hospital of injuries suffered Sunday in an automobile collision at 57th and Peoria streets. Seils was a passenger in the car of Ruben Butterfield of Reedsburg, Wis., when it collided with one driven by Roy Jonker of 9741 Forest avenue.

Walter Bierniek, 32, of Chicago, was killed, and Frank Haligarda, also of Chicago, was injured in a truck collision northeast of Fowler, Ind. They were riding in a truck that collided with one driven by Hershel Robb of Hazelton, Ind.

Up to 4 p. m. yesterday 389 persons had been killed by automobiles in Cook county since Jan. 1. Of these, 285 were killed in Chicago, where 9,975 were injured in the same period.

CHEVROLET DIES; AUTO DESIGNER, DEAN OF RACERS

Organizer of Company Bearing Name.

Detroit, Mich., June 6 [Special].—Louis Chevrolet, pioneer motor car designer and the dean of racing automobile drivers, died at his home here today at the age of 62. He had been in poor health for several years and in retirement for a decade.

Louis Chevrolet.

Altho Chevrolet built the first of the now popular automobiles that bear his name, his greatest triumphs were in driving and designing racing cars. In his earlier days he was regarded as one of the greatest of all racing car pilots.

Driving a Fiat in his first race in 1905 he set a new world record for a measured mile in defeating the already famous Barney Oldfield.

Designs Speedway Winners.

His greatest achievement in designing and building racing cars was his construction of two consecutive Indianapolis speedway winners—in 1920 and 1921. His brother, Gaston Chevrolet, drove the 1920 winner a few months before he was killed in a collision at the Los Angeles speed way. The other was driven by Tommy Milton.

Chevrolet was born in Switzerland on Christmas day in 1878. He served an apprenticeship in a French automobile factory and came to the United States in 1901. In 1911 he organized the Chevrolet Motor company to produce a large six cylinder model.

Sells Out to Durant.

In 1915 he sold his holdings to W. C. Durant, another pioneer automobile maker, who built up the company and used it to regain for a time control of General Motors, which he had lost in 1910.

A year later Chevrolet built the Frontenac racer. In 1925 he extended his racing career to water and was top winner at the Miami regatta.

Surviving him are his widow and one son. Burial will be in Indianapolis next Tuesday.

HOLDS DOWN JOB AT 93 HE BEGAN WHEN HE WAS 72

(Picture on back page.)

Rockford, Ill., June 6 [Special].—Joseph Henry Whittlesey celebrated his 93d birthday here today by working eight hours making kitchen strainer frames at his bench at the Washburn company, manufacturers of cooking utensils. He said he'd been working only five hours a day since Christmas, in compliance with his family's wishes, but he always stays eight hours on Friday, because it's pay day.

Mr. Whittlesey, a slight little man with a small white beard, recalled that he worked 10 hours a day when he began his career as machine operator 21 years ago—when he was only 72. He operates two machines and a round-end lever now.

Born on a Winnebago county farm 12 miles west of Rockford, Whittlesey resided there until moving to Rockford in 1899. His father, Edmund Whittlesey, came to the county in 1836.

BOYS PLAN RITES FOR A MAN WHOM THEY BEFRIENDED

Three years ago the boys of Custer's club, a neighborhood group with clubrooms in the basement at 2340 Greenview avenue, played good Samaritan to Frank Trempella, about 65 years old. He was homeless and friendless and they made him caretaker of the rooms. Trempella, with whom the boys soon became friends, said little about himself, but mentioned that he'd like to visit his sister downstate whom he had not seen for years. The boys were planning to pay for the trip, but Trempella died of a heart attack yesterday. The boys said they would make plans for his funeral instead. No one knows his sister's name.

OBITUARIES

Mrs. Alice O'Toole.

The funeral of Mrs. Alice O'Toole, wife of Bartholomew O'Toole, president of the Pullman Trust and Savings bank, will be held at 11:45 a. m. today in St. Philip Neri church, 2110 East 72d street. Burial will be in Holy Sepulchre cemetery. Mrs. O'Toole died Thursday in her home at 7137 Luella avenue. She was 60 years old and had lived in Chicago for more than 50 years. Besides her husband, she leaves 10 children and four grandchildren.

Mrs. Louise Sauer Stevens.

Mrs. Louise Sauer Stevens, widow of Clyde G. Stevens, vice president of Charles A. Stevens & Co., died yesterday in Presbyterian hospital. She was 61 years old and had been a lifelong resident of Chicago. Mrs. Stevens lived at 105 East Delaware place. She leaves a son, John H. Stevens II.; a daughter, Mrs. James O. Heyworth, and a sister, Miss Florence Sauer. Services will be held at 11:30 a. m. Monday in Graceland cemetery chapel.

Will R. Macdonald.

Detroit, Mich., June 6 (AP).—Will R. Macdonald, 64 years old, Detroit Free Press automobile editor, died tonight of a cerebral hemorrhage following a brief illness. Born in Shakopee, Minn., Macdonald worked for newspapers in Minneapolis, Boston, Chicago, and the west coast. He was managing editor of the Washington Times from 1908 to 1912 and managed Charles Evans Hughes' campaign for President in 1916.

Michael L. Shultz.

Services for Michael L. Shultz, former superintendent and consulting engineer of the Dole Valve company, 1923 Carroll avenue, who died Thursday in his home at 5229 Cornelia avenue at the age of 61, will be held at 2 p. m. Monday in the chapel at 4338 Fullerton avenue. He leaves his widow, Tillie; a daughter, and a son, D. C. Cregier lodge, No. 643, A. F. & A. M., will conduct the services.

Charles Whiting Baker.

Montclair, N. J., June 6 (AP).—Charles Whiting Baker, 76 years old, editor of Engineering News from 1894 until 1917, died last night. He was a former vice president of the American Society of Mechanical Engineers.

Andrew Connolly.

Pittsburgh, Pa., June 6 (AP).—Andrew Connolly, sales promotion director for the Joseph Horne company and former chairman of the sales promotion division of the National Retail Dry Goods association, died today.

DR. FORSYTHE DIES; NEWBERRY LIBRARY OFFICER

The funeral of Dr. Robert Stanley Forsythe, head of the department of book selection for the Newberry library since 1933, will be held today in Lincoln, Logan county, his birthplace. Dr. Forsythe, who was 54 years old, died Thursday night in St. Joseph's hospital after an illness of several days. He was graduated from Lincoln college and received his master of arts and doctor of philosophy degrees from Columbia university. He had served as an instructor at the University of Kansas, Western Reserve university, and Northwestern university. He lived at 1018 North State street.

Unable to Swim; Drowns When Motorboats Collide

Edgar Gill, 21 years old, of Kankakee, was drowned yesterday when his motorboat collided with another and he was thrown into the Kankakee river. Neither Gill nor the occupant of the other boat, William Boguszewski, 35, was able to swim.

TWO NAVAL ACADEMY CLASSMATES FINALLY MEET TO TRADE JOBS

From 1912 thru 1916, C. P. Cecil and T. DeWitt Carr were classmates at the United States Naval academy at Annapolis. Then their paths separated.

T. DeWitt Carr.

Today Commander Carr succeeds Commander Cecil as executive officer at Great Lakes Naval Training station. The latter will go to the west coast as commander of destroyer division, No. 11. Commander Carr until recently was commander of destroyer division, No. 7.

Commander Cecil has been executive officer at the station for three years.

Princes Keep Death Watch Beside Ex-Kaiser's Coffin

DOORN, The Netherlands, June 6 (AP).—Princes of the house of Hohenzollern kept the death watch today beside the coffin of the late former Kaiser Wilhelm II. Over the casket was the old imperial standard. Among the recent arrivals were the Princes August Wilhelm and Adalbert.

Seek Dog That Bit Child in Addison Street Store

An appeal to the owner of a fox-terrier that bit a 3 year old girl last Tuesday night was made yesterday by Mrs. Arthur Ury, 1135 Patterson avenue. Her daughter, Charlotte, 3, was bitten by the dog in a store at 1142 Addison avenue, but the wound was not discovered until the child reached home. The dog's owner, a middle aged man, is asked to phone Buckingham 5302 and permit his pet to be placed under observation so that the child will not have to undergo rabies treatment unless necessary.

SATURDAY MORNING HEAR
ETHEL MERMAN
and
MacDONALD CAREY
starring in

"LINCOLN HIGHWAY"
10 A.M.—WMAQ
presented by
SHINOLA
SHOE POLISH

IT ISN'T EXPENSIVE TO CALL
LAIN & SON
Their facilities and services are at your disposal for as low as $110—complete funeral.
Lain & Son
UNDERTAKERS

[ADVERTISMENT]
DR. F. M. EDWARDS' DISCOVERY FOR CONSTIPATION
Benefits Nation of Sufferers!
COLUMBUS, OHIO: For over 20 years Dr. F. M. Edwards (widely known physician) successfully treated scores of patients for constipation and the headaches, lack of energy and mental dullness which often result.
This wise Doctor knew liver bile must flow freely *every day* into your intestines or fatty foods can't be properly digested and you may become constipated. So he kept this in mind when he perfected his famous Dr. Edwards' Olive Tablets.
Olive Tablets, being *purely vegetable*, are wonderful, yet they assure gentle, thorough bowel movements and ALSO help stimulate bile flow. Test their goodness TONIGHT! 15¢, 30¢, 60¢.

DEATH NOTICES

In Memoriams.

ANDERSON—Martha Anderson. In loving memory of our dear mother and sister who left us one year ago today.
MARY, LUCILLE, GLADYS AND ROSE.

EVANS—Marcelle Miller Evans. A tribute of love to the memory of our dear daughter and sister, who passed on one year ago today. "The song is ended but the memory lingers on."
MOTHER, FATHER AND BROTHER.

POSS—Frank J. Poss. In sacred memory of our beloved husband and father, who passed away seven years ago today, June 7, 1934. "Rest beloved, somehow, some day we'll meet again."
LOVING WIFE AND CHILDREN.

SCHULZ—Elizabeth A. Schulz, June 7, 1941. Everlasting loving memories of our darling wife and mother, who passed away two years ago.
LOVING HUSBAND AND DAUGHTERS.

STARK—Emma E. Stark. In loving memory one year today. Time takes away the edge of grief, but memories turn back every leaf.
TEED.

BALATKA—Dr. Christian F. Balatka, M. Mus., son of the late Hans and Hedwig Balatka, fond brother of Hans Anthony and Anna Balatka, brother-in-law of Alice Balatka. Funeral Saturday, June 7, 3 p. m., at 5501 N. Ashland avenue, to Graceland chapel.

BERG—Lucy De Witt Berg, 345 W. Marquette road, June 5, 1941, mother of Thomas D. Gibbons. At chapel, 63d and Harvard where services will be held Saturday, June 7 at 1 p. m. Interment private.

BIAGI—Charles Biagi, beloved husband of Evelyn, nee Etherington; father of Charles and William, fond brother of Mary, Celia, and Vincent. Funeral notice later.

BLEYMUELLER—Carl A. Bleymueller, Friday, June 6, 1941, age 51 years; North Shore drive, Milwaukee. Services at Philip J. Weiss, Inc., rooms, 1901 N. Farwell avenue, at East Kane place, Milwaukee, Saturday, at 1:30 p. m. Interment Forest Home cemetery, Milwaukee.

BOOTH—Henry M. Booth, formerly of Chicago, beloved husband of Bertha, fond father of Mrs. Betty Hamlin of Champaign, Ill., Mrs. Shirley Edwards, Henry Jr. and Billy and Jack. Funeral Monday, June 9, at 2:30 p. m., at chapel, 6245 S. Kedzie avenue. Interment Mount Hope.

BOSTELMAN—Fred Bostelman, suddenly, beloved husband of Clara [nee Kriegel], fond father of Agnes Miller, Lillian Cleary, Elsie Buel, and Raymond. Honorary member of Sonnleidre Singing Verein. At late residence, 4414 Leland avenue, until Monday noon. Services Monday, 3 p. m., at chapel, 3807 Lincoln avenue. Interment St. Lucas' cemetery.

BURNETT—Elwell R. Burnett of 212 S. 16th avenue, Maywood, beloved daughter of Mayme, nee Crews; fond sister of Merrill E. Funeral Monday, 2 p. m., at funeral home, Lake street at 2d avenue, Maywood. Interment Oakridge.

CALL—Arthur S. V. Call, suddenly, of 321 N. Central avenue, beloved husband of Anna Marie Call [nee Schiller], fond father of Mrs. John M. Fitzgerald and Mrs. Lester Lundquist Jr. Resting at funeral home, 318-320 N. Central avenue, Austin. Funeral Saturday, 10:30 a. m.

CANAVINO—Tony Canavino, beloved husband of Florence, nee Di Meo; fond father of Louis, Mrs. Theresa Fonti, Mike, Rocco, Ann, Dorothy, Anthony Jr., Rita, Christina, and Eleanor, brother of Frank. Funeral Monday, 9 a. m., from late residence, 2033 N. La Porte, to St. Genevieve's church. Interment Mount Carmel. Haymarket 7205.

CLINTON—John Thomas Clinton, June 6, 1941, of 205 S. Cuyler avenue, Oak Park, beloved husband of Jeannette, fond father of Paul, William, Grace, and the late George, Kenneth, and the late Kathryn Clinton Schroeder, brother of Martha, Catherine, and the late Etta. Resting at funeral home, 318-320 N. Central avenue, Austin. Funeral Monday, 9:30 a. m., to St. Edmund's church, Oak Park avenue and Pleasant street. Interment Mount Olivet.

COX—Nelle T. Cox, loving daughter of the late William and Elizabeth Cox of Gibson City and Bloomington, Ill., fond sister of Dr. James F., Margaret A., Edward A., William J., Farmer City, Ill., Mrs. Marie Hanley, Normal, Ill., and John M., Washington, D. C. Remains at late residence, 212 N. Central avenue, until Monday, June 9, at 10 a. m. Funeral Tuesday, 9:30 a. m., at Holy Trinity church, Bloomington, Ill.

DAHLMAN—Marjorie Dahlman, in Cheyenne, Wyo., sister of Mrs. John Tax, Mrs. Anna Geagen, and the late William Dahlman. Funeral Saturday, 2 p. m., at chapel, 4313 W. Madison street. Interment Forest Home. Information, Nevada 2650.

DeLORD—Blanche Rose DeLord, dearly beloved mother of Leonie Kresmark, Stephen, Milton, Arthur, and Cedric. Funeral Monday, June 9, at 9:15 a. m., from chapel, 845 Armitage avenue, to Immaculate Conception church and St. Joseph's cemetery.

DE SHEIM—Charles De Sheim, June 5, 1941, in New York City, dearly beloved husband of Babette Block De Sheim. Funeral at convenience of the family.

DIEFENBACH—John George Diefenbach of Blue Island, Ill., beloved husband of Anna M., fond father of Florence Smith, Eva Green, Melvin, Ethel Aldridge, Charles, and Imogene Gunderson, Elizabeth Wiesner, Mary Cantwell, Dor

FORD TO CLOSE 14 OF 16 BRANCH ASSEMBLY UNITS

Workers' Slowdown Strikes Blamed.

Detroit, Mich., June 6 [Special].—The Ford Motor company disclosed tonight that it would close its River Rouge plant assembly line and 14 of its 16 branch assembly plants tomorrow because of a shortage of motors and materials which the company ascribed to slowdown strikes by workers.

Ray Rousch, superintendent of the Rouge plant, said the Rouge plant has been producing only 4,500 motors daily, altho capacity for the number of men employed is 5,800 motors. A daily production of 5,350 motors is required to keep assembly lines busy, he said.

Rousch said that inasmuch as the branch plants as well as Rouge had exhausted their reserve materials, whether the plants would reopen Monday would depend on whether supplies arrived.

CIO Denies Slowdown.

A spokesman for the CIO United Auto Workers denied there had been a slowdown at the Rouge plant.

"There has been reduced production due to a lack of man power," the spokesman said. "There have been no new employés hired at Rouge since mid-April. An average of 75 employés a day have been dropped from the working force since then thru voluntary quittings, sickness and death, and these men have not been replaced. The supervision has admitted that such is the case."

Rousch said nine of the branch plants—Atlanta, Buffalo, Dallas, Edgewater, N. J., Louisville, Memphis, Norfolk, St. Paul and Summerville, Mass. —were unable to operate last Monday.

Shutdown Losses Told.

Rousch said the shutdowns amounted to a loss of 35,000 man days, which, it was estimated, might amount to a loss of more than $280,000 to the workers affected.

He did not amplify his charge that slowdown tactics were responsible for the shortage of motors and it could not be learned whether the subject was discussed at today's conferences between the union, which recently won a National Labor Relations board election at the Ford Rouge and Lincoln plants, and the company.

Earlier the Ford company announced the sale of two small branch parts plants to the United States government. They are in Boston and Charlotte, N. C.

A deal for the sale of another plant at Seattle is in progress. It is understood the government plans to use the plants as warehouses.

TWO CHICAGO MEN SELECTED FOR OPM POSTS

A. B. Bassi of the Socony Oil company in Chicago will head the motor transport branch of the purchases division of the Office of Production Management, Donald M. Nelson, director, announced yesterday.

Bassi's branch is one of three newly created in the division. The others are government conservation and merchandising statistics.

Nelson also announced the appointment of another Chicagoan, F. J. Stock of the Walgreen Drug company, as special advisor on the purchase of medical and surgical supplies.

Wheat Farmer Assured Price Hike Thru Loan

Washington, D. C., June 6 (AP).—Farmers who coöperate with this year's federal wheat production control program were virtually assured about 32 cents a bushel more for their grain than a year ago by a government price supporting loan program announced today.

Acting under recently approved legislation designed to boost grower returns from cotton, wheat, corn, tobacco and rice, the department of agriculture made public a schedule of rates at which it will make loans to producers on this year's wheat crop.

The department said the rates would average about 98 cents a bushel for wheat stored on the farm, and about the same for wheat stored in terminal markets after transportation and handling charges had been deducted.

Equal 85 Per Cent of Parity.

This average was said to be 85 per cent of parity, the department's farm price goal.

[The term "parity" is used to describe prices which would give farm products the purchasing power they had in the period 1909-1914.]

Under a similar program last year, growers received an average loan rate of 65 cents a bushel. Receipts from loans this year will be supplemented by government benefit payments of 18 cents a bushel, thereby giving coöperating growers an average total return of about $1.16. Returns available this time last year averaged about 84 cents, included the 65 cent loan and 19 cents in benefit payments.

Chicago Loan Basis $1.15.

Grain stored at the Chicago terminal market will be eligible for loans of $1.15 a bushel on No. 2 hard winter or No. 2 red winter grades, and $1.12 for No. 2 mixed. St. Louis and Milwaukee rates will be the same.

Farmers who failed to coöperate with the AAA wheat program by overplanting their acreage allotments may secure loans at 60 per cent of rates available to coöperators, on that portion of their crop produced on excess acreages. Under marketing quotas approved in a farmer referendum last Saturday, such wheat is subject to a penalty tax of 49 cents a bushel if sold or fed. This wheat could be withdrawn from loan and sold when quotas were lifted.

Loans Callable on Demand.

The loans, which are callable on demand, will bear interest at 3 per cent. They will be made up to Dec. 31 and will fall due April 30, 1942.

Under the loan program, wheat of protein content in excess of 13 per cent will be eligible for premiums ranging from 1 to 9 cents a bushel over base loan rates.

STUDY TO REDUCE NATION'S MEAT BILL ADVOCATED

Dr. W. E. Carroll, head of the animal husbandry department of the University of Illinois, yesterday recommended an intensive study of the almost 100 per cent increase in the cost of meat animals between packer and consumer in an effort to reduce the nation's meat bill.

He spoke in the Palmer House at the 53d annual convention of the National Live Stock exchange, comprised of 25 of the largest live stock exchanges in the country.

Dr. Carroll explained that in 1932 meat animals sold in the United States brought 721 million dollars at the farms, but that packers paid 861 million dollars for them at their plants. The rise from this point to the consumer, however, was almost 100 per cent—to 1,656 million dollars, he said.

BRITISH WRITE BIG PORTION OF U. S. INSURANCE

Control or Own 86 Companies Here.

British owned or controled companies write more than 10 per cent of the total fire and casualty insurance business in the United States, according to information obtained yesterday from insurance statistical agencies.

Among the important British companies operating in this country are the Alliance Assurance company and the Marine Insurance Company of London and Sea Insurance Company, Ltd., of Liverpool. American branches of these companies are operated by Federal Insurance Company of Jersey City of which Wendell L. Willkie was elected a director this week. Another director of Federal is Landon K. Thorn who accompanied Willkie on his trip to England early this year.

86 Controled by British.

British companies with which Willkie is connected thru his directorship of Federal are leaders in the marine insurance business. The president of Federal is Hendon Chubb of New York, the leading expert in this country on marine insurance, who has had close relations with the English marine underwriters for many years.

There are in all 86 British owned or controled companies that write fire and casualty insurance in the United States. This includes 45 American companies which are controled by British interests and operate as affiliates of British companies. The remainder are branch offices of British firms.

Assets of the American affiliates and branches of the British companies aggregate nearly 650 million dollars. Premiums collected last year by the companies totaled about 257 million dollars out of a total of nearly 2½ billion dollars for all companies.

American Incomes Listed.

The American assets and 1940 premium income of a number of the British owned and controled companies operating here are shown in the following table:

	—Assets— Dec. 31, 1940.	Premium —Income— 1940.
FIRE COMPANIES.		
Alliance Assur Co...	$ 3,072,320	$ 1,599,494
Marine Ins Co, Ltd..	6,141,576	2,457,552
Sea Ins Co, Ltd...	4,904,187	2,264,557
Com Union Assur...	13,976,690	6,984,130
Com Ins Co of N.Y.	7,835,281	1,885,373
Eureka-Secur F&M Ins Co.	7,535,954	3,579,892
Liverpool & London & Globe Ins.....	18,287,494	8,554,810
London & Lancashire Ins Co.....	7,515,290	3,237,101
London Assurance..	9,695,014	4,682,369
Newark Fire.....	10,417,236	3,032,365
No British&Merc..	15,535,679	6,429,481
Northern Assur Co..	8,304,211	4,296,860
Pearl Assurance Co.	17,339,182	3,992,865
Queen Ins Co of Am.	23,763,366	7,970,063
Royal Ins Co.....	21,563,924	9,051,133
CASUALTY COMPANIES.		
Eagle Indemnity Co.	10,018,133	4,182,855
Employers Lia Assur Corp	45,081,856	24,738,651
Genl Accid Fire & Life Assur.....	40,621,569	18,000,032
Globe Indemnity....	42,316,964	16,292,525
Lond Guar&Acc Co.	15,487,068	6,941,082
Ocean Accid&Guar..	18,442,360	7,876,376
Royal Indemnity Co.	35,667,433	13,589,463

The British insurance investments in this country have remained intact since the beginning of the war, altho British holdings in a number of American industrial concerns have been sold or are in the process of liquidation. While the total assets of the insurance companies aggregate nearly 650 million dollars, a large part of this total is earmarked to meet policyholders' claims and other liabilities. The actual value of the English insurance investments is not known but it is probably in the neighborhood of one third of the total reported assets.

PULLMAN BUYS 517,298 SHARES OF ITS OWN STOCK

Pullman, Inc., announced yesterday that it had accepted for purchase 517,298 shares of capital stock offered by stockholders at $29 a share in response to a call for tenders on May 22. The action will leave 3,302,896 shares outstanding.

Offers were received for 874,451 shares, exceeding the total that the corporation had said it would buy. Purchases were prorated according to the amount of stock tendered by each stockholder, the company said. The stock closed yesterday at 27½, having declined ⅛ during the day. The issue has sold this year as low as 22½ and as high as 28⅛.

Capital will be reduced to the extent of the stated price of the shares acquired. This will apply also to the 54,368 shares previously acquired and held in the company's treasury.

Benton Harbor Company to Build Minesweepers

Benton Harbor, Mich., June 6 [Special].—The Dachel-Carter Shipbuilding company here announced today it had received a $646,000 contract to build an undisclosed number of minesweepers for the United States navy. Work on two 130-foot craft will begin immediately. The ships will be wood construction, each powered by two 500 horse power Diesels. The company built submarine chasers during the world war.

NOTICE OF RETIREMENT OF 5% COUPON NOTES OF SKINNER MANUFACTURING COMPANY OMAHA, NEBRASKA

Notice is hereby given that the undersigned will retire each and all of its outstanding 5% Coupon Notes on July 1, 1941, in accordance with the terms of said Notes, and payment of principal and interest accrued to July 1, 1941, will be deposited in The Omaha National Bank, Omaha, Nebraska, to be held in escrow for the bearers of any of said Notes, such money to be paid to the bearers upon surrender to the Bank of said Notes, together with interest coupons numbered 7 to 30, both inclusive, attached thereto

SKINNER MANUFACTURING COMPANY
Omaha, Nebraska

Large Airplane, Railroad Car and Housing Contracts Let

Large airplane, railroad equipment and housing purchases were the principal developments of yesterday's industrial activity. The day's largest deal was $50,699,902 in contracts placed by the war department with the Beech Aircraft corporation, Wichita, for airplanes and spare parts. Beech makes training planes.

The Burlington Lines disclosed the largest car building project among the railroads, proposing to acquire 4,425 freight cars during 1942 at a total cost of $12,673,500. The Burlington itself will take most of these cars, Edward Flynn, executive vice president, disclosed.

Build Some in Galesburg.

The Burlington expects to build in its Galesburg, Ill., shops 300 fifty ton flat cars, 250 fifty-five ton hopper cars, 200 forty ton stock cars, 70 sixty-five ton gondola cars, 50 seventy ton hopper cars, and 250 seventy ton ballast cars. It expects to build in its Havelock, Neb., shops 2,000 box cars, and 175 automobile cars. The total cost is estimated at $9,344,500.

For the Colorado and Southern it is expected to build at the Galesburg shops 100 flat cars and 30 gondola cars and at the Havelock shops 500 box cars at a total cost of $1,829,000.

For the Fort Worth and Denver City it is proposed to build 500 box cars at the Havelock shops at a cost of $1,500,000.

Other Roads Buy Cars.

The American Car and Foundry company has received orders from the Missouri Pacific for 800 50-ton box cars and from the Elgin, Joliet and Eastern for 250 70-ton dump hopper cars.

Awarding of contracts for 1,500 seventy ton, all steel hopper coal cars was announced by the Norfolk and Western railway.

The Virginia Bridge company in Roanoke, Va., will build 1,000 and the Bethlehem Steel company the others at Johnstown, Pa.

Lima Locomotive Works, Inc., received an order from Nickel Plate railway for 15 heavy freight locomotives to cost approximately $2,153,000.

Army Housing Authorized.

The war department authorized construction of new housing and other facilities at army posts costing nearly $6,000,000 in Illinois, California, and Texas. The Illinois construction, costing $1,151,400, was approved for the Rock Island arsenal. It includes a sewage disposal plant, new administration building, and road improvements.

President Roosevelt approved $7,848,900 in United States Housing authority loans to provide low rent homes for 1,961 families in 16 cities. Construction will be in the hands of local housing authorities.

The Buda company at Harvey announced that it will build 40 new Diesel engines for small naval craft for the Brazilian navy. The company announced that it is about to deliver five railway inspection cars, powered by gasoline engines, to three South American railroads.

Completes Army Job.

The White Motor company announced that it has completed a government order for 2,915 scout cars five months ahead of schedule and is now producing a new type of scout car at the rate of 17 a day.

The OPM has allocated orders for 469,000 tons of steel among an undisclosed number of companies in the steel industry. The steel will be used in the construction of cruisers, submarine chasers, mine sweepers, cargo ships, and for tin plate for Great Britain.

The war department let a few contracts to Illinois companies, including the following:

Damascus Steel Products corporation, Rockford, Ill., 766 butchers' cleavers, $1,026; H. A. Satin & Co., Inc., Chicago, 50,000 herringbone twill jackets, $37,500; J. A. Dubow Manufacturing company, Chicago, 6,000 pairs horsehide mittens, $9,163, and 5,250 pairs cowhide mittens, $8,018.

Factory Employment and Pay Rolls

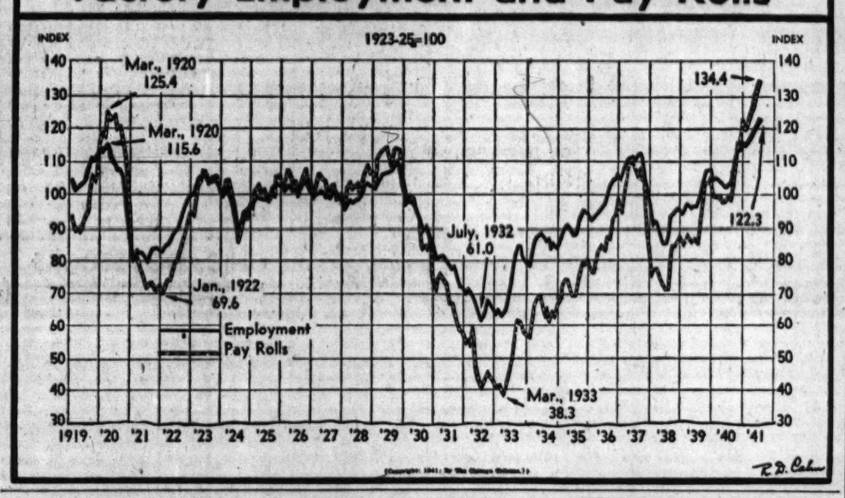

General Motors Gives 45,000 Shares of Stock as Bonuses

General Motors corporation distributed more than 45,000 shares of its common stock as bonuses to 25 officers and directors during April, the regular Securities and Exchange commission summary disclosed yesterday. At current quotations the stock would be valued at about $1,700,000.

Charles E. Wilson.

Charles E. Wilson, president, received the largest amount—3,782 shares. Following him were Charles F. Kettering, vice president, with 3,145 shares; Donaldson Brown, vice chairman of the board of directors, 3,135 shares, and Albert Bradley and John Thomas Smith, vice presidents, 3,134 shares each.

General American Transportation corporation distributed 2,365 shares of its common stock as compensation to eight officials, including seven Chicagoans. The stock at present prices would be worth about $119,400.

Recipients of Stock.

Lester N. Selig, president, was the recipient of the largest block, consisting of 650 shares. Others were Leroy Kramer, 500 shares; Sam Laud, 450 shares W. S. Hefferan Jr., 200 shares; William J. Woodward, 175 shares; Cyrus L. Philipp, 140 shares; John C. Vorhauer, 100 shares, and Bennett Epstein, New York, 150 shares.

John F. Groff and Sidney J. Natkin, new directors of Mandel Brothers, Inc., and Alvin P. Williams, treasurer and controler, each received 300 shares of the capital stock of the company as compensation.

Among the various transactions by officials of Sears, Roebuck & Co. in stock of their company were the purchase of 518 shares by Charles A. Walter, the gift of 200 shares by C. E. Humm, and the sale of 92 and gift of 8 shares by G. B. Hattersley.

C. D. Ryan, vice president of Montgomery Ward & Co., bought 900 shares of the common stock, raising his holdings to 1,000 shares. The stock, at current prices, is valued at more than $30,000.

A. L. Starshak, vice president of Walgreen company, gave away 775 shares of the common stock in his company, valued at about $15,000; A. Frederick Gartz Jr., a director of Crane company, bought 1,000 shares of stock in that company, worth about $14,500, and Leopold E. Block, a director of Commonwealth Edison company, purchased 486 shares of the common of the utility, valued at about $12,500.

Other Transfers Shown.

Other large transactions by Chicagoans in stock of companies with which they are affiliated included:

Purchase of 500 common shares of American Steel Foundries by Thomas Drever; gift of 500 shares of Belden Manufacturing company by Herbert W. Clough and of 440 shares by Edgar Stanton and the sale of 150 shares by Albert Beutler; gift of 100 shares of Bastian Blessing company common by Eugene H. Garnett to his son and wife.

The sale of 200 shares of common of Butler Brothers and the purchase of 200 shares of preferred by Frank S. Cunningham; the sale of 200 shares of Brunswick-Balke Collender by R. A. Bryant, his entire holding; purchase of 10,000 shares and reception of 195 shares as a gift of A. M. Castle & Co. capital stock by J. McLaren Simpson in December, 1940.

Brokerage Firm to Quit Business; Market Too Dull

R. H. Smart & Co., 141 West Jackson boulevard, grain and security brokerage firm, will be liquidated and the office closed as of June 30 because of the dwindling business of the markets, it was learned yesterday. John R. Smart and Philip V. Welshimer, the partners, have not as yet completed their plans for the future.

Lake Ship Takes Largest Iron Ore Cargo on Record

Cleveland, O., June 6 (AP).—The flagship Harry Coulby of the Interlake Steamship company today was bound for Indiana Harbor with the largest cargo of iron ore ever loaded into a ship. The cargo of 15,982 gross tons, bill of lading weight, was loaded at Superior, Wis., yesterday.

R. W. DAVIS TO HEAD CHICAGO EXCHANGE'S EXECUTIVE GROUP

The board of governors of the Chicago Stock exchange yesterday selected Ralph W. Davis, a partner of Paul H. Davis & Co., chairman of the executive committee, and John J. Bryant Jr., a resident partner of James H. Oliphant & Co., vice chairman.

Ralph W. Davis.

Other committee chairmen named were Emmet G. Barker, admissions; Paul B. Skinner, finance; Alfred E. Turner, floor procedure; T. Clifford Rodman, judiciary, and F. Fletcher Garlock, new business and public relations.

C. Russell Bergherm was advanced from assistant vice president to vice president, and William F. Black, assistant to the treasurer, was appointed assistant treasurer. Kenneth L. Smith was reëlected president. Other officers reëlected were Sidney L. Parry, vice president; Walter R. Hawes, secretary; Martin E. Nelson, treasurer; Carl E. Ogren, assistant secretary; Charles T. Atkinson, secretary-emeritus, and Jess Halsted, counsel.

ASK SMALL LEVY TO APPEAL RAIL REORGANIZATION

Holders of common and preferred stock of the Chicago and North Western railway are asked to contribute 2 cents per share to finance an appeal from the reorganization of the road. The federal court here has approved the reorganization which wipes out the equity of these two classes of stockholders.

The Interstate Commerce commission granted the common stock holders' protective committee, headed by Arthur T. Galt, and the preferred stockholders' committee, headed by Harry W. Harrison, permission to solicit the contributions. The cost of the appeal is estimated at $17,000.

BORAX AND BORIC ACID PUT UNDER PRIORITY RULE

Washington, D. C., June 6 (AP).—The Office of Production Management put borax and boric acid under full priority control today because of a shortage caused, it said, by a strike. The order will give military requirements for the materials preference over civilian demands.

Borax is used by the army and navy for chemical purposes and for hospitals and laboratories. Boric acid is used in making borosilicate glass, which has a large variety of armament uses.

Officials said that the shortage resulted from cessation of deliveries from the American Potash and Chemical company, Trona, Cal., where a strike has been in effect for more than three months.

Germany Holds Up Excess Dividends on 'Loan Stock'

BERLIN, June 6.—German excess dividends impounded during the last three years in the so-called "loan stock" will not be distributed to shareholders before the end of the war, it was announced today. This is contrary to an original stipulation that they were to be paid out at the expiration of the third year. In some cases of high dividend paying shares, the amount impounded involves as much as 20 per cent.

More Power Capacity Held Midwest Need

Increased electrical generating capacity is needed in the middle west to meet the requirements of the national preparedness program, Leland Olds, chairman of the Federal Power commission, said yesterday at the end of a closed meeting at the Palmer House to discuss the power situation. Utility company representatives from 11 states—Illinois, Indiana, Michigan, Ohio, West Virginia, Kentucky, western Pennsylvania, Wisconsin, Minnesota, Iowa, and Missouri—attended the session.

Olds said that in the Chicago area power needs at the moment are adequate but even in this region a substantial increase in generating capacity will be required by 1943.

[A nation-wide survey of power facilities, made this week by The Tribune, disclosed that utility leaders in all parts of the country except the southeast viewed their outputs as adequate and reported expansions under way for future needs.]

Estimates Area's Needs.

Olds asserted that the power commission's estimates show that the 11 state area should have 11,625,000 kilowatts available at the peak load season in the fall. This would include armament electricity. With a peak load of this amount, he said, there should be a minimum reserve of 1,582,000 kilowatts. However, he contended, there will be a shortage of 569,000 kilowatts in the minimum reserve. He said that because of the unpredictable rate of arms expansion it probably would be well to add 1,900,000 kilowatts of capacity so as to provide satisfactory minimum reserves.

The Chicago region this fall will have a generating capacity of 2,302,000 kilowatts but should have a total of 2,421,000 including reserves, he estimated. Thus for the Chicago region there will be a deficiency of 119,000 kilowatts in capacity plus satisfactory reserves. Between now and 1944, he said, 267,000 kilowatts should be added to the Chicago region generating capacity.

Cost Figures Given.

Olds said that a rough average cost for a kilowatt, including new buildings to house equipment, is $100. Thus it would require some $26,700,000 to finance the additional Chicago area power and $56,900,000 for the entire 11 states.

The companies in the immediate Chicago area which Olds included in his estimates are the Commonwealth Edison company, Central Illinois Electric and Gas company, Gary Heat, Light and Water company, Northern Indiana Public Service company, Illinois-Iowa Power company, and a small group in the Moline-Rock Island area.

Commonwealth Edison company alone estimates that it will have 2,150,000 kilowatts of generating capacity this fall. However, by 1943 it will have added 466,000 kilowatts, including 165,000 kilowatts being added this year. The company estimates that its capacity at the end of 1943 will be 2,451,000 kilowatts, including a reserve of 493,000 kilowatts. And the cost of its three year improvement program is estimated at $120,000,000.

Edison's Expansion Large.

Olds' estimates appear not to give full consideration to the Commonwealth Edison improvements, as he estimates that only 267,000 kilowatts additional will be needed for the Chicago region between now and 1944, whereas the Chicago company alone plans to add 466,000 kilowatts thru 1943.

"There has been a dangerous tendency to underestimate expansion of production required for a modern defense program," Olds told the utility group. "The requirements in the way of steel, copper, aluminum, and other raw materials have been seriously underestimated. Similarly there was a tendency to underestimate the requirements of electric power."

PLAN RATIONING OF POWER THRU SOUTHEAST AREA

Only Heavy Rain Can Prevent Action.

Atlanta, Ga., June 6 (AP).—Unless unexpected rains swiftly improve the hydro power situation in the southeast, strict rationing of industrial current will be started at 6 a. m., June 16, by five major power companies. The Georgia Power company, in confirming the rationing plan, said that definite allocations had not been worked out, but armament industries would get preference.

Companies which will operate under the allocation plan are units of the Commonwealth and Southern corporation, and are the Georgia, South Carolina, Alabama, Gulf, and Mississippi power companies.

Four States Affected.

States affected by the allocation order will be Georgia, Alabama, South Carolina, and Mississippi. Tennessee also is in the low water belt, but is supplied largely by the Tennessee Valley authority. The Georgia Power spokesman said he did not know how the TVA would function under the rationing setup altho he assumed it would participate.

Appeals for voluntary conservation of electric power already have been made thruout the area, but at a meeting here last Wednesday between power and public officials it was decided that savings effected this way would not meet the needs.

Latest forecasts promised no widespread rains for the southeast before Sunday or Monday and even then there may be only inadequate showers, it was said.

Plan No TVA Rationing.

Knoxville, Tenn., June 6 [Special].—The Tennessee Valley authority, despite announcement today that the Georgia Power company and four other privately owned utilities will start rationing electricity within the next few days, will continue its policy of power "conservation" rather than rationing.

G. O. Wessenauer, assistant chief of the power planning division, said today that TVA would make formal announcement of its power conservation program Sunday.

Thruout the power shortage crisis TVA has insisted that it has sufficient power resources to provide its contract customers and has placed responsibility for any power shortage at the door of the Aluminum Company of America, which has been consistently expanding its production to meet the demand for warplane production for the United States and Britain.

SEEK WAY TO ADD 8 MILLION NAMES TO TAX ROLLS

Washington, D. C., June 6 (AP).—Members of the house ways and means committee were reported to be seeking a formula today which would make federal income taxpayers of approximately 8,000,000 persons who file returns, but pay no income tax. These persons escape the income levy because their exemptions, credits, and deductions equal, or more than equal, their total income.

One member said the committee's purpose was twofold: To promote tax consciousness and to help pay for the expensive job of auditing these now unproductive returns.

Approximately half of the 8,000,000 in this group filed returns for the first time in 1940, after exemptions had been lowered for single persons to $800 and for married persons to $2,000.

DICK TRACY—O, Danny Boy

I'M JUST GOING TO REMOVE YOUR GUN BEFORE WE LET YOU DOWN, BIG BOY!
SOMETHING FELL OUT OF HIS HAND WHILE HE WAS UP THERE, CONSTABLE!
IT'S A BLACK BOOK. HERE IT IS!
LET'S TAKE A LOOK AT YOU. HM? WHAT'S YOUR NAME, BUDDY?
JUST CALL ME DANNY!
MEANWHILE—
TRIGGER, WHY DO YOU KEEP THAT BULL AROUND HERE? HE'S GETTING MEANER EVERY DAY!
I MAY NEED HIM SOMEDAY- IN CASE ANY OF THE BOYS SHOULD EVER LET ME DOWN!

HAROLD TEEN—A CAREER IN VIEW

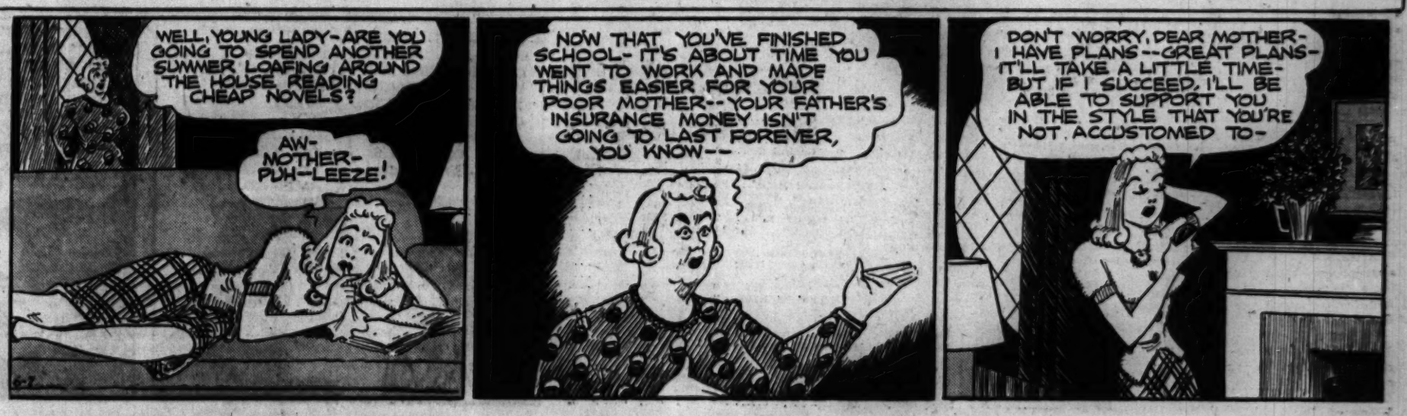
WELL, YOUNG LADY- ARE YOU GOING TO SPEND ANOTHER SUMMER LOAFING AROUND THE HOUSE READING CHEAP NOVELS?
AW- MOTHER- PUH-LEEZE!
NOW THAT YOU'VE FINISHED SCHOOL- IT'S ABOUT TIME YOU WENT TO WORK AND MADE THINGS EASIER FOR YOUR POOR MOTHER-- YOUR FATHER'S INSURANCE MONEY ISN'T GOING TO LAST FOREVER, YOU KNOW--
DON'T WORRY, DEAR MOTHER- I HAVE PLANS--GREAT PLANS- IT'LL TAKE A LITTLE TIME- BUT IF I SUCCEED, I'LL BE ABLE TO SUPPORT YOU IN THE STYLE THAT YOU'RE NOT ACCUSTOMED TO-

STOCKS RECEIVE WEEK'S FIRST PRICE SETBACK

Transfers Fall to Only 327,570 Shares.

New York, June 6 (AP).—Stock market leaders slipped small fractions today in hesitant dealings.

The Associated Press index of 60 selected stocks fell for the first time in five sessions, dropping .1 of a point to 40.2. Transactions totaled only 327,570 shares compared with 604,550 yesterday.

Jones & Laughlin Soars.

During the last hour, some interest was aroused on the drowsy floor of the exchange by a sudden climb of 6¼ points by Jones & Laughlin Steel preferred. The company's common stock rose 2⅜ on the curb. Operators heard rumors the independent steel maker might soon pay accumulated preferred dividends of $47, opening the way to common payments.

The sole new industrial prospects inclined to affect quotations were OPM requests for more steel and electric power outputs and the Ward's estimate that the automobile industry was working at the highest production rate of the year.

Among the few issues on the upside were Sperry, International Nickel, Owens-Illinois, Texas corporation, and Continental Baking preferred.

CHICAGO LIST UNEVEN.

In an irregular market, prices on the Chicago Stock exchange leveled off yesterday from the recent rise. Transfers totaled only 13,000 shares. Commonwealth Edison was the volume leader in turnover of 1,150 shares and was the only issue to record a change from the New York close during trading from 2 to 2:30 o'clock. It finished at 25⅝, up ⅛ from New York and down ⅛ from the Chicago price Thursday.

SHIP SEIZURES MAY EASE OIL CRISIS IN EAST

Washington, D. C., June 6 (AP).—Partial easement of the threatening oil shortage in the east was considered possible today in the forthcoming requisitioning of foreign ships in American ports.

Secretary of the Interior Harold Ickes, federal petroleum administrator, made immediate representations to the maritime commission to determine how many of the foreign vessels to be taken over would be available to move oil.

It was understood the foreign ships idle in American ports included eight tankers, of German, Italian, Danish, and French registry.

However, if all these tankers were put to moving petroleum from the Gulf of Mexico to the eastern seaboard, there would be only partial relief of the expected shortage, as a committee of the oil industry estimates the present tanker deficiency as 49 vessels.

Week's Auto Production Reported Highest of Year

Detroit, Mich., June 6 (AP).—Ward's Reports, Inc., estimated today that passenger car and truck production this week would total 133,645 units, highest weekly volume of 1941. Last week's output was 106,395.

WHAT STOCKS DID

[Friday, June 6, 1941.]

NEW YORK STOCKS.

TRIBUNE AVERAGES.

	25 indust.	25 rails.	50 stks.
High	152.01	20.15	86.08
Low	151.72	20.02	85.87
Close	151.85	20.06	85.95
Net change	—0.50	—0.08	—0.29

ASSOCIATED PRESS AVERAGES.

	30 indust.	15 rails.	15 util.	60 stks.
Net change	—0.1	—0.1	—0.2	—0.1
Friday	56.8	16.5	31.3	40.2
Previous day	56.9	16.6	31.5	40.3
Month ago	55.8	17.6	30.4	39.8
Year ago	54.4	13.7	31.3	38.3
1941 high	63.9	17.9	35.5	45.0
1941 low	54.8	15.4	30.3	39.1
1940 high	74.2	20.5	40.6	52.2
1940 low	52.3	13.0	30.9	37.0

60 Stock Range Since 1927:

	1938-'39.	1932-'37.	1927-'29.
High	54.7	75.3	157.7
Low	33.7	16.9	61.8

DOW-JONES AVERAGES.

	30 indust.	20 rails.	15 util.	65 stks.
Opening	118.12	27.71	17.42	39.99
11 a. m.	118.12	27.73	17.41	39.99
12 noon	118.07	27.67	17.39	39.95
1 p. m.	117.92	27.66	17.39	39.92
2 p. m.	117.98	27.65	17.39	39.93
High	118.26	27.75	17.49	40.95
Low	117.78	27.57	17.28	39.83
Close	118.00	27.62	17.36	39.92
Net change	—0.13	—0.10	—0.10	—0.08

Transactions.

[In stocks used in Dow-Jones averages.]

Industrials	39,900
Railroads	17,800
Utilities	13,500
Total	71,200

TRADING FIGURES.

	Friday.	Thursday.
Advances	193	360
Declines	262	163
Unchanged	209	199
Total issues	664	722
New 1941 highs	14	23
New 1941 lows	20	20

CHICAGO STOCKS.

TRADING FIGURES.

	Friday.	Thursday.
Advances	19	38
Declines	21	14
Unchanged	26	22
Total issues	66	74
Share volume	13,000	20,000

LONDON AVERAGES.

[London Financial Times.]

	Close.	Net chge.
Industrials	86.6	—0.1
Railroads	44.7	—0.1

BOARD OF TRADE SALES.

[On June 5, 1941, in thousands of bushels.]

	July.	Sept.	Dec.	Total.
Wheat	3,294	7,420	1,496	12,210
Corn	650	733	251	1,634
Oats, old	21	5	...	...
Do new	86	324	133	569
Rye, old	6	...	...	...
Do new	165	694	90	955
Soy beans	1,780	*2,515	289	4,584
Grand total				19,952

Open Grain Trades.

	July.	Sept.	Dec.	Total.
Wheat	12,557	22,587	3,827	38,971
Corn	8,345	11,190	1,120	20,655
Oats, old	1,592	472	...	...
Do new	1,557	3,476	502	7,599
Rye, old	1,171	466	...	...
Do new	1,860	8,484	246	12,227
Soy beans	4,503	*6,275	389	11,167
Grand total				90,619

*October.

NEW YORK STOCK TRANSACTIONS

Friday, June 6, 1941.

Shares sold today	327,570	Total sales 1941 to date	55,247,792
Year ago	469,410	Total sales 1940 to date	114,084,565

Stock, div. $—	Sales, 100s.	High.	Low.	Close.	Net chge.
A					
Adams Exp .15g	3	5⅛	5⅛	5⅛—	⅛
Addressog 1	1	12⅞	12⅞	12⅞—	⅛
Air Reduction 1a	1	39⅜	39⅜	39⅜—	⅝
AlaskaJuneau .50	5	4	4	4 —	⅛
Alleghany pf xw	1	5½	5½	5½—	½
Do pf $30 ww	1	6⅜	6⅜	6⅜—	⅛
Allegh Lud Stl 1g	3	22	21⅞	21⅞—	⅛
Al Chem&Dye 6	1	148½	148½	148½+	1
Allied Strs	6	5⅝	5⅝	5⅝	....
Do pf 5	1	76	76	76	....
*Allis-ChMfg .50g	2	27⅞	27⅞	27⅞	....
AlaphaPCem .50g	1	16½	16½	16½—	¼
Amal Leather pf	1	13	13	13 —	⅝
Amerada Corp 2	1	54	54	54	....
Am AgChDel .60g	1	17	17	17	....
Am Airlines 1e	5	45	44¾	45 +	¾
Am Bk Note .10g	1	6⅜	6⅜	6⅜+	⅛
Do pf 3	.10	43¾	43¾	43¾—	½
Am Bosch	5	5⅜	5¼	5⅜+	½
AmBrShoe pf 5.25	.10	127	127	127	....
Am Cable&Rad	2	1¼	1¼	1¼	....
Am Can 4	1	78⅝	78⅝	78⅝—	¼
Am Car&Fdy	6	27⅜	27¼	27¼+	¼
Do pf 7	4	71	69⅞	69⅞—	1¼
AmCh&Cable .80g	1	18⅛	18⅛	18⅛—	⅜
AmCrystSug .75g	3	15½	15⅛	15⅛	....
Do 6% pf 6	.10	90	90	90 +	⅝
Am&For Pow	1	⅝	⅝	⅝	....
Do $7 pf .70k	3	17	17	17 —	⅝
Do 2d pf	2	2¼	2¼	2¼—	⅛
Am Hawaii SS 2g	2	35½	35¼	35¼—	¾
Am Hide&Leather	1	3⅛	3⅛	3⅛	....
Am Home P 2.40	3	45	44¾	45 +	¾
Am Ice	1	1⅜	1⅜	1⅜	....
Do pf .50e	2	21	20½	20½—	1
Am International	2	3⅛	3⅛	3⅛—	¼
Am Locomotive	1	12¼	12¼	12¼—	¼
Do pf 3.50k	1	80⅝	80⅝	80⅝—	2⅛
Am M&Fdy .54g	4	11⅝	11⅝	11⅝—	⅛
Am M&Met	3	4⅛	4⅛	4⅛—	⅛
Am Metal .50g	4	17½	17½	17½	....
Am News 1.80	.10	25	25	25	....
Am Pow&Lt	6	1¼	1¼	1¼+	⅛
Do $6 pf 4.125k	1	33⅛	33⅛	33⅛—	½
Do $5 pf 3.44k	3	28⅞	28⅝	28⅞—	⅛
Am Rad&StS .30g	12	6¼	6⅛	6⅛	....
Am Roll Mill .70g	3	13⅞	13⅝	13⅝—	⅛
Do pf 4.50	.10	64¾	64¾	64¾—	¼
Am Saf Raz .25g	3	5	5	5	....
Am Ship Bldg 1g	.40	36¼	36¼	36¼—	¼
Am Sm&R 1.50g	10	39⅝	39⅛	39½—	⅛
Am Snuff 3a	2	42	41½	42 +	1¼
Do pf 6	.10	148	148	148 +	1½
Am Stl Fdrs .50g	4	22	21⅞	21⅞—	¼
Am Stores .50g	3	10¼	10	10 +	⅛
Am Sug Ref .50g	1	16⅝	16⅝	16⅝—	⅛
Do pf 7	1	86¼	86¼	86¼	....
Am Tel&Tel 9	12	158	156⅝	157½—	¼
Am Tobacco 5	1	63½	63½	63½+	⅛
Do B 5	5	63½	63½	63½+	¼
Do pf 6	1	150¼	150¼	150¼+	2⅝
Am Type Fdrs	1	4⅜	4⅜	4⅜	....
Am Wat Wks	2	4⅜	4⅜	4⅜	....
Am Woolen	2	5⅝	5⅝	5⅝+	⅛
Do pf 4k	1	57¼	57¼	57¼—	¼
Am Zinc L&S	1	5⅛	5⅛	5⅛—	¼
Anaconda 1g	47	26⅛	26	26 —	⅛
Arch-Dan-M .85g	2	27	27	27	....
Arm Ill	11	4⅛	4	4 —	⅛
Do pr pf	2	55	54½	54½+	½
Armstg Cork .50g	2	23⅞	23⅞	23⅞+	⅛
Assd Dry Goods	15	7⅛	6⅞	7 +	⅛
Assoc Inv pf 5	.10	88	88	88 +	⅛
AtchT&SF 1e	21	27¼	26⅝	26⅝—	⅝
Do pf 5	6	68¼	67⅞	67⅞—	¼
Atl Coast Line	8	19⅛	18⅝	18⅝—	⅝
Atl G & W In pf	9	28⅛	27½	27½—	½
Atl Refining 1	14	20¼	19½	19½—	½
Atlas Corp .25g	3	6⅜	6⅜	6⅜	....
Do pf 3	1	49½	49½	49½	....
Aviation Corp	24	3⅛	3⅛	3⅛	....
B					
Bald Loco ct	5	13⅝	13½	13½—	⅛
Balt & Ohio	4	3½	3⅜	3⅜—	⅛
Do pf	2	6	6	6 —	⅝
Bangor & Ar	2	5¼	5	5¼—	⅛
Barber Asph .50e	1	8	8	8	....
Barker Bros .75e	3	7	6⅞	7 +	¼
Do pf 2.75	.90	30	29⅞	29⅞—	⅛
Barnsdall Oil .30g	3	9⅛	9	9⅛—	⅛
Bath Ir Wks .50g	2	22½	22	22 —	¼
Beatrice Crm 1a	1	25½	25½	25½	....
Bendix Aviat 2g	9	34½	34	34 —	⅝
Benef Ind Ln .85g	4	17	16⅞	17	....
Best & Co 1.60a	2	27⅞	27⅞	27⅞—	⅛
Beth Steel 3g	21	71⅛	71	71	....
Do pf 7	5	122¼	122	122¼+	2
Bigelow-Sanf 2g	1	26	26	26	....
Boeing Airplane	24	16	15⅝	15½—	¼
Bon Ami B 2.50a	.60	43	42½	43 +	¼
*Bond Strs 1.60	2	19⅞	19⅞	19⅞+	⅛
Borden Co .60g	7	19⅛	19⅛	19⅛—	¼
Borg-Warner .80g	6	16½	16⅛	16½	....
Bridgept Br .50g	1	9⅝	9⅝	9⅝—	⅛
Briggs Mfg .50g	1	19⅛	19⅛	19⅛—	⅛
Bklyn-Man Tr	1	6¼	6¼	6¼	....
Bucyrus-Erie .40g	4	10½	10⅛	10⅛	....
Budd Mfg	2	3⅜	3⅜	3⅜	....
Do pf	.60	67½	66½	66½—	½
Budd Wheel .20g	1	6⅜	6⅜	6⅜—	⅛
Bullard Co 1g	1	23¼	23¼	23¼—	⅛
BurlingMills .60g	18	16⅜	16⅛	16⅜+	⅛
Do pf 2.75	1	49½	49½	49½—	¼
BurAddMach .30g	5	7⅞	7⅝	7⅝	....
Bush Tm Bl pf ct	.30	18⅛	18⅛	18⅛—	1
Butler Bros .15g	1	4⅜	4⅜	4⅜—	⅛
Byers A M Co	3	8⅛	8⅛	8⅛—	⅛
Do pf	1	84	84	84 —	1
Byron Jack .25g	1	8⅜	8⅜	8⅜—	⅛
C					
Calif Packing 1	1	18¼	18¼	18¼—	¼
Callahan Z-Lead	1	⅝	⅝	⅝—	1/16
Calu & Hec .50g	1	6	6	6 +	⅛
Campb Wy .60g	1	10⅞	10⅞	10⅞+	⅛
CanDryGAle .60	9	12	11⅞	12 +	⅜
Canadian Pacific	14	3⅜	3⅜	3⅜	....
Cannon Mills 1g	2	35	35	35 +	⅜
Caro C&O 5	.20	90	90	90	....
CarpenterStl 1.50g	1	27⅞	27⅞	27⅞—	⅛
Case J I Co 3e	4	59⅝	59	59⅝	....
Caterpil Trac 2	4	45	44¾	45 —	½
Celanese Corp 1g	3	21⅛	21	21 —	¼
Do pr pf 7	.80	118⅛	118	118⅛+	⅛
Celotex Corp 1a	4	9⅜	9⅜	9⅜—	⅛
Cent Foundry	1	1⅞	1⅞	1⅞	....
Cent Violeta Sug	1	5½	5½	5½	....
Cerro de Pas 2g	2	31⅜	31⅛	31⅛—	¼
Cert-teed 6% pf	.50	26¼	25½	25½—	⅛
Ches & Ohio 3	7	35⅞	35½	35⅝+	⅛
Ches Corp	1	2¼	2¼	2¼—	⅛
Chi & E Ill	1	1	1	1	....
Do A	2	3	3	3	....
Chi Gt W	1	1⅞	1⅞	1⅞	....
Do pf	3	6	6	6 —	¼
Chi Pneu Tool 1g	9	14	13⅝	14 —	⅛
Do cv pf 3	1	39⅛	39⅛	39⅛+	¼
Chi Rk Isl & Pac	2	⅛	⅛	⅛—	1/32
Do 7% pf	2	¼	¼	¼+	1/16
Childs Co	1	1⅛	1⅛	1⅛	....
Chrysler 3g	56	55⅝	55⅛	55⅛—	¼
City I&F pf 6.50	2.20	102⅛	101⅝	102⅛+	⅛
ClarkEquip 1.50g	3	31	30¾	30¾—	1
ClevElIll pf 4.50	.10	112¼	112¼	112¼	....
Clim Molyb 1.20	6	36⅞	36⅜	36⅞+	¼
Colg-Palm-P .50a	1	13⅝	13⅝	13⅝—	⅛
Collins&Aik 2.50g	3	19	18⅝	18⅝—	⅝
Col&South 1st pf	.10	2⅛	2⅛	2⅛+	⅛
Col Fu&Iron .75g	1	16	16	16 —	¼
ColBr'cast A .90g	1	15	15	15 —	⅛
Do B .90g	5	15⅛	15	15 —	⅛
Colum G&E .10g	26	3¼	3⅛	3¼+	⅛
Colum Pict	1	4⅜	4⅜	4⅜	....
Colum Carbon 4	1	73⅞	73⅞	73⅞—	⅝
Coml Credit 3	10	23	23	23 —	¼
Coml Inv T 4	12	29	28⅞	28⅞—	⅛
Coml Solv .25g	4	9⅞	9⅝	9⅝	....
Com'wlth&South	79	⅝	⅝	⅝	....
Do pf 3	6	52⅛	52	52⅛	....
Com'w'lth E 1.80	19	25⅝	25¼	25½—	⅜
Congoleum-N 1	5	14⅜	14⅛	14⅛—	¼
Consol Aircr 2g	32	31⅞	30⅞	31 —	¾
Cons Cop .25g	1	6⅜	6⅜	6⅜—	⅛
Cons Edison 2	13	18½	18¼	18⅜—	⅛
Do pf 5	9	100¼	99⅞	99⅞+	⅜
Cons F I pf .50k	4	8⅛	8⅛	8⅛+	⅛
Consol Oil .50	16	6	5⅞	6	....
Consol'n Coal	2	4⅜	4⅜	4⅜—	⅛
Do pf	2	24	23⅞	23⅞—	⅛
Consum P pf 4.50	2	100¼	100¼	100¼—	¼
Cont Bak A	20	14⅝	14⅜	14½+	⅛
Do B	28	⅞	⅞	⅞+	⅛
Do pf 8	8	102	101	102 +	1
Cont Can 1g	4	32	31⅞	31⅞—	¼
Cont Ins 1.60a	1	38¼	38¼	38¼—	¼
Cont Motors	5	2⅝	2⅝	2⅝	....
Cont Oil D .50g	9	21⅜	21¼	21¼—	½
Cont Steel .50g	2	17½	17½	17½—	½
Corn Exchange 3	.20	41⅞	41⅞	41⅞+	⅜
Corn Products 3	2	46⅝	46½	46½—	⅛
Do pf 7	1.50	171	170¾	171 —	¾
Coty Inc .25g	1	3⅞	3⅞	3⅞—	⅛
Coty Internat	2	⅝	⅝	⅝	....
Crane Co .80e	2	14⅜	14⅜	14⅜+	⅛
Do cv pf 5	.80	99⅛	98⅞	99 —	½
Cream of Wh 1.60	2	15½	15½	15½	....
Crosley Corp	10	7⅝	6⅞	7 —	⅛
Crown C&S .25g	1	21	21	21 +	½
Crown Zell .75g	1	12	12	12	....
Do pf 5	.70	86	85½	85½—	1
Crucible Steel	9	38	37⅝	37⅞—	⅜
Do pf 5	8	84⅛	84	84⅜+	⅜
Cuban-Am Sugar	1	4⅜	4⅜	4⅜—	⅛
Curtis Publishing	18	1⅛	1	1	....
Do pr pf 3	2	31	30½	30½—	¾
Curtiss-Wr .50e	24	8⅝	8⅛	8⅛—	⅛
Cutler-Ham .75g	2	16⅜	16⅜	16⅜	....
D					
DaytonP-L pf 4.50	.10	111	111	111 +	¼
Deere&Co 1.50e	4	21⅛	21	21⅛—	⅛
Del&Hudson	2	10	10	10 —	¼
Del Lack&West	14	3⅛	3	3⅛	....
Detroit Edison	3	20⅛	20⅛	20⅛	....
Devoe&Ray .75g	.10	14⅛	14⅛	14⅛	....
Diamond M .75g	2	22½	22⅜	22½+	¼
Diam T Mot .50g	1	7⅛	7⅛	7⅛	....
Dixie-Vort A 2.50	.60	34⅛	34	34	....
Dochler D C .25g	1	18	18	18	....
Dome Mines 2h	6	15⅛	14⅞	15⅛+	¼
Douglas Airc 5e	1	69⅝	69⅝	69⅝—	⅝
Dresser Mfg 1g	5	20⅞	20½	20⅞+	⅛
Dunhill Int	1	4⅛	4⅛	4⅛+	⅛
du Po de N 3.50g	3	148⅜	148	148¼—	⅝
E					
Eastern Air L	6	25¼	25	25¼+	¼
Eastman Kodak 6	3	124½	124	124	....
El Auto-Lit 1.50g	6	26½	26⅜	26⅜—	¼
Elec Boat .40g	2	14⅛	14⅛	14⅛	....
El Power&Lt	7	1⅜	1⅜	1⅜+	⅛
Do $6 pf .60k	2	30⅛	30	30 —	1½
Do $7 pf .70k	1	33	33	33 —	1½
*El Storage B 2	1	29	29	29 +	⅝
El Paso N G 2.40	4	30	29⅞	30 +	¾
Eng Pub Service	7	4	3⅞	3⅞	....
Do $5 pf 5	2	73½	73½	73½+	1
Equit Off Bldg	5	3/16	3/16	3/16	....
Erie R R	2	1	1	1 —	⅛
3 do 2d pf		1	1	1	....
Ex-Cell-O 1.30g	2	26⅞	26½	26½—	⅛
F					
Fairba Morse 1g	2	35½	35⅜	35⅜—	⅛
Fajardo Sugar 1g	5	17½	17	17 —	⅝
Fed Lt&Trac 1	2	10¼	10¼	10¼	....
Fed Mng&Sm 2g	1	24½	24½	24½+	¼
Fed Mogul .50g	2	11⅛	11⅛	11⅛+	⅛
Fed Wat Svc A	2	7/16	7/16	7/16+	1/16
Ferro Enam 1	1	12¼	12¼	12¼+	⅛
Firest T&R .50g	5	15⅞	15½	15⅞+	⅜
Do pf 6	3	103	102⅝	102⅝—	⅜
First Nat St 2.50	4	36	35½	36	....
Flintkote .50g	4	12½	12⅜	12⅜+	⅛
Florence St .50g	1	26⅝	26⅝	26⅝—	⅛
Freeport Sulph 2	6	33⅝	33⅛	33½—	¼
G					
Gabriel Co A	2	2¼	2¼	2¼—	⅛
Gair Robert	5	1½	1½	1½—	⅛
Do 6% pf	1	9⅛	9⅛	9⅛+	⅛
Gen Am Tr 1.50g	2	50½	50½	50½—	⅛
Gen Baking .15g	3	6	5⅞	6 +	⅛
Gen Cable A	3	12	12	12 +	⅛
Gen Cigar pf 7	.30	124½	124½	124½	....
Gen Elec .70g	34	29⅞	29½	29⅞	....
Gen Foods 2	4	35½	35⅜	35½+	⅛
Gen G&El A	3	½	7/16	7/16—	1/16
Gen Mills 4	1	80	80	80 —	⅛
Do 5% pf 5	.20	130	130	130 +	½
Gen Motors 1.75g	24	37⅞	37⅛	37⅛—	⅛
Do pf 5	1	124⅜	124⅜	124⅜—	⅛
Gen Out Advert	1	3⅜	3⅜	3⅜	....
Gen Ry Sig .25g	1	13⅞	13⅞	13⅞+	⅛
Gen Real&Util	1	⅝	⅝	⅝+	1/16
Gen Refract .65g	1	20¼	20¼	20¼—	½
GenSteelCast pf	1.20	57⅞	57⅞	57⅞—	⅛
*GenTheaEq .50g	3	11½	11¼	11¼—	¼
Gen Time Inst 1g	1	21	21	21	....
Gillette Saf R	5	2⅛	2⅛	2⅛	....
Gimbel Bros	18	6⅜	6⅜	6⅜+	⅛
Goebel Brew .20	2	2⅛	2⅛	2⅛	....
Goodrich BF .25g	3	12½	12¼	12½+	⅛
Do pf 5	1	60	60	60	....
Goodyear T&R 1a	1	16⅞	16⅞	16⅞	....
Graham-PaigeMot	3	11/16	⅝	⅝	....
CranbyConM .30g	1	4⅝	4⅝	4⅝—	⅛
Grand Union x ct	5	10¼	10	10¼+	⅛
GtNolrO ct 1.75e	1	15½	15½	15½+	⅛
GtNorthRy pf 1g	11	25⅜	25⅛	25⅛—	⅛
Gt West Sug 2	4	24⅜	24⅜	24⅜+	⅛
Do pf 7	.10	141	141	141	....
Greyhound Corp 1	4	10⅜	10⅛	10⅛—	⅛
GrumAircE 1.25e	3	14½	14½	14½—	⅛
Gulf Mob & Ohio	2	3	3	3	....
H					
Hamil Wat pf 6	.10	106	106	106 —	1
HannaMA $5 pf 5	.50	105	105	105 —	½
Harb-Walker .75g	2	18⅜	18⅜	18⅜+	⅛
HatCorpAmA .80e	2	5⅜	5⅜	5⅜—	⅛
Hecker Prod .60	1	6⅜	6⅜	6⅜—	⅛
HerculesMot .25g	1	11⅞	11⅞	11⅞+	⅜
Holland Furn 2	1	24	24	24 —	¼
Holly Sugar .25g	15	14⅜	14⅛	14⅜+	⅛
Homestake 4.50	4	44⅜	44⅛	44⅜+	⅛
Houd-Hers A 2.50	1	32⅞	32⅞	32⅞+	⅛
Do B .75g	7	11⅜	11⅛	11⅜+	⅜
Houston Oil	8	4	3⅞	3⅞—	⅛
Howe Sound 3	3	31	30½	30½	....
HudsonBayMS 1g	4	16⅛	16⅛	16⅛	....
Hupp Motor	1	⅝	⅝	⅝	....
I					
Illinois Central	1	7⅛	7⅛	7⅛	....
Do LL 4	1	44	44	44 —	1
Indust Rayon 1g	2	22	21⅞	21⅞—	⅛
Inspirat Cop .50g	5	11¼	11	11 —	⅛
Insuransh ct .10g	1	6	6	6	....
InterlakeIron .25g	1	7⅛	7⅛	7⅛	....
Int Agricultural	2	1½	1½	1½	....
IntBusMach 6a	1	150⅛	150⅛	150⅛+	⅛
Int Harvest 1.60	2	51⅛	51	51	....
Int Mer Marine	5	6⅝	6⅝	6⅝—	⅛
Int Nick Can 2	14	25⅛	24⅞	25⅛+	⅛
Do pf 7	1	127	127	127 +	⅛
Int Paper&Pow	16	14⅛	14	14⅛+	⅛
Do pf 5	19	70⅛	69⅞	69⅞+	⅛
Int Salt 2	2	40⅛	40⅛	40⅛—	⅜
Int Tel&Tel	7	2⅛	2	2	....
Do for ct	3	2⅛	2⅛	2⅛	....
Int Dept Str .45g	2	8⅜	8⅜	8⅜—	⅛
IslandCCoal .50g	1	28⅛	28⅛	28⅛—	⅛
J					
Johns-Man 1.50g	1	58	58	58	....
Do pf 7	.10	125¼	125¼	125¼	....
Jones&LStl pf 1k	29	106⅛	100	106⅛+	6⅛
K					
KaufmannD pf 5	.20	102⅛	102⅛	102⅛	....
Kelsey-HWhA 2k	3	13⅛	13	13⅛—	½
Do B	1	6	6	6	....
KennecottC 1.25g	14	36⅛	35⅞	36 +	⅛
KeystonS&W .50g	1	13⅛	13⅛	13⅛—	¼
KinneyGR$5pf 2k	.80	30	29⅞	30 +	1⅛
Kresge SS 1.20a	1	24⅜	24⅜	24⅜	....
Kress SH 1.60	18	25	24⅞	25 +	⅛
Kroger Grocery 2	21	24⅜	24	24 —	⅛
L					
Laclede Gas	.20	7	7	7	....
Do pf	2	28	28	28 +	½
Lambert Co 1.50	1	12⅞	12⅞	12⅞	....
Lane Bryant .50g	1	7⅜	7⅜	7⅜+	⅛
Lehigh Val Coal	19	1⅛	1	1	....
Do pf	20	5⅜	5½	5⅜	....
Leh Val RR	3	2⅝	2½	2½—	⅛
Lehman Corp 1a	4	20⅞	20⅝	20⅝—	¼
Lerner Stores 2	1	21⅛	21⅛	21⅛—	⅛
Lib-O-FGlass 1g	3	27⅞	27⅝	27⅝—	¼
Lib.McN&L .35g	2	5⅛	5⅛	5⅛	....
LilyTulCup 1.20	5	20	20	20 +	⅛
Lima Locomotive	3	24⅛	24⅛	24⅛—	⅛
Lion Oil Ref 1	2	11⅜	11⅜	11⅜	....
Liquid Carb 1a	8	15⅛	15⅛	15⅛—	⅛
LockhdAirc 1.50e	8	23⅜	23⅛	23⅛—	⅛
Loew's Inc 2	1	28⅞	28⅞	28⅞	....
Do pf 6.50	2	105⅛	105	105	....
Loft Inc .50e	17	19⅞	19⅛	19⅛	....
LoneStarCem 3	1	41	41	41	....
Long-Bell Lbr A	1	2⅜	2⅜	2⅜	....
Loose-W Bis .75g	1	14⅞	14⅞	14⅞+	⅛
Do 5% pf 5	.10	106.3	106.3	106.3	....
[Decimals represent 32ds.]					
LouG&E A 1.50	3	20⅜	20¼	20⅜—	⅛
M					
MacA&Forbes 2a	1	26	26	26 +	½
MackTruck 1.50e	8	27⅝	27	27⅛+	⅜
Macy RH Co 1e	1	23	23	23 —	¼
Magma Cop 1g	1	26	26	26 +	⅛
Marac Oil Expl	2	1⅛	1⅛	1⅛	....
Marine Midl .30g	10	4⅛	4⅛	4⅛—	⅛
MarketStR pr pf	.80	7⅞	7⅞	7⅞+	⅛
MarshallField .80	14	14⅛	14⅛	14⅛+	⅛
Martin G L 1.50g	4	28⅜	27⅞	27⅞—	¼
Martin-Parry	4	8	7⅞	7⅞—	⅛
MayDept Stores 3	1	50⅛	50⅛	50⅛	....
McCall Corp 1.40	2	12⅞	12⅞	12⅞—	⅛
McCroryStores 1	1	13	13	13	....
McGraw Elec 2	2	18⅛	18⅛	18⅛	....
McIntyreP h2.22a	2	32	32	32	....
McKess&Rob	1	3⅜	3⅜	3⅜+	⅛
Do pf	3	29	28⅝	29 +	⅛
Mead pfBww5.50	1	65⅜	65⅜	65⅜—	⅛
Melville Shoe 2	1	28⅛	28⅛	28⅛	....
Mengel 5%pf 3k	.10	25	25	25	....
Merch&Min Tr	1	23⅛	23⅛	23⅛—	⅛
MestaMach 1.50g	1	29	29	29 +	⅛
Miami Copp .45e	5	7⅛	7	7 —	⅛
Mid-ContPet .40g	2	16	16	16 —	⅛
Midl Stl Prod 1g	1	30	30	30 —	⅛
Minn-Honey R 2a	1	38	38	38	....
Minn-Moline	1	2⅛	2⅛	2⅛—	⅛
Mission Corp .25e	13	10⅜	10⅛	10⅛—	⅛
Mo-Kan-Texas	1	⅝	⅝	⅝	....
Do pf	9	2½	2¼	2½+	⅛
Mo Pacific pf	1	¼	¼	¼	....
Monsanto Che 1g	1	79	79	79 +	¾
Do pf A 4.50	.30	117	117	117	....
Do pf B 4.50	.10	118	118	118 +	½
Do pf C 4	1.50	109	108¾	109	....
MontgWard 1.50g	17	33⅝	33⅛	33⅛—	⅛
Morrell J&Co 2	2	38⅛	38	38 —	⅛
Morris&E 3.785	4.60	28⅛	27⅞	28⅛+	⅛
MotorProducts 1e	1	7⅛	7⅛	7⅛+	⅛
Mueller Br .75g	4	20⅛	19	19 —	1
Munsingwr .50g	4	11⅛	11	11⅛+	1⅛
Murphy G C 4	1	64⅛	64⅛	64⅛+	1
Murray Corp .25e	2	5	5	5	....
N					
Nash-Kelvi .125g	10	4⅛	4	4⅛+	⅛
NashChat&StL 1g	.60	18	17⅞	18	....
Nat Aut Fib .60	5	5⅛	5⅛	5⅛—	⅛
Nat Aviation .75e	3	8⅛	8⅛	8⅛+	⅛
Nat Biscuit 1.60	12	16	15⅞	15⅞—	⅛
Nat Bond&Inv 1	2	11	11	11 +	⅛
Nat Can	1	7⅛	7⅛	7⅛—	⅛
Nat Cash Reg 1	4	12	11⅞	12 +	⅛
Nat CylindG .40g	2	9⅛	9⅛	9⅛+	⅛
Nat DairyPr .80	57	12⅞	12⅝	12⅝	....
Nat Dept Stores	1	5⅛	5⅛	5⅛—	⅛
Nat Distillers 2	5	19⅛	19⅛	19⅛	....
Nat Gypsum .40e	1	6⅛	6⅛	6⅛	....
Nat Lead .50	8	15⅛	15⅛	15½	....
Nat Pow&L .60	6	6⅛	6⅛	6⅛+	⅛
Natl Steel 3	4	49⅛	49⅛	49⅛—	½
Nat Supply	7	6⅛	5⅞	6 +	⅛
Do 6% pf 3k	2.30	61⅛	60	61⅛+	1½
Do 5½%pf2.75k	3	56⅞	56⅛	56⅞+	⅜
Do $2 pf	5	11⅝	11⅛	11⅝+	⅛
Nehi Corp .60	5	9	8⅞	8⅞—	⅜
NewmontMin .75g	1	29⅛	29⅛	29⅛	....
Newport Ind .30e	1	5⅜	5⅜	5⅜—	⅛
NewptNewSh .90g	1	23⅛	23⅛	23⅛+	⅜
NY Central RR	19	12	11⅞	11⅞	....
NY Chi&St L pf	3	35	34⅛	34⅛—	⅛
N Y Dock pf	3	11	10⅜	10⅜—	⅜
N Y N H&H	2	3/16	3/16	3/16	....
Do pf	9	⅝	⅝	⅝	....
N Y Shipbldg 1g	16	28⅞	28⅜	28⅜—	⅛
Noblitt-Spk 1.50g	1	25	25	25	....
NoAmAviat 1.25e	12	13⅜	13¼	13⅜+	⅛
No Am Co .86f	14	13⅛	12⅞	13 —	⅛
Do 6% pf 3	4	53⅛	53⅛	53⅛+	⅛
Northern Cent 4	.10	97	97	97 +	⅜
Northern Pacific	14	6⅛	6⅛	6⅛	....
Norwich Pharm 1	1	11⅛	11⅛	11⅛	....
O					
Ohio Oil .25g	24	9	8⅞	9	....
Oliv FarmEq .50g	3	19⅛	19	19	....
OmnibusCorp .30g	1	4⅞	4⅞	4⅞—	⅛
Do pf 8	.20	76	76	76 —	2
Oppenh Collins	2	3⅛	3⅛	3⅛+	⅛
Otis Elevator .40g	7	15⅛	15	15 —	⅛
Otis Steel	1	6⅞	6⅞	6⅞—	⅛
Outbrd M&M .80g	1	16⅛	16⅛	16⅛+	⅛
Owens-Ill Glass 1g	16	41⅞	40⅞	41⅛+	⅝
P					
Pac Coast	.50	2⅛	2⅛	2⅛—	⅛
Do 1st pf	.40	13	12⅞	12⅞—	⅛
Do 2d pf	.90	6	6	6	....
Pac Gas&El 2	9	23⅜	23	23 —	⅛
Pac Lighting 3	2	33⅛	33⅛	33⅛+	⅛
Pac Tin Con .35g	1	3⅛	3⅛	3⅛+	⅛
Packard Motor	25	2⅝	2½	2½	....
Pan Am Airways	10	11⅝	11⅛	11⅛	....
Panhandle P&R	7	1½	1½	1½	....
Paraff Cos In 1g	2	28⅛	28⅛	28⅛+	¼
Param Pict .40g	11	10⅛	10⅛	10⅛	....
Do 2d pf .60	3	10⅝	10⅜	10⅝+	⅛
PkUtahConM .10g	2	1⅜	1⅛	1⅛—	⅛
Parke Davis 1.20g	3	26	26	26	....
Park Rust-Pr 1a	1	17⅛	17⅛	17⅛	....
Pathe Film .30e	9	9	8⅞	8⅞	....
Patino Min 1.10g	2	7⅝	7⅝	7⅝—	⅛
Penney J C 3	6	79⅞	79⅛	79⅞+	⅛
Penn R R 1g	17	23⅝	23⅛	23⅛	....
Pere Marq pf	.60	32	31⅝	31⅝—	⅛
Do pr pf	.10	52⅞	52⅞	52⅞+	⅛
Petrol Corp .20A	3	6⅛	6⅛	6⅛	....
Pfeiffer Brew 1	1	6⅛	6⅛	6⅛	....
Phelps Dod .50g	4	29⅞	29	29⅞	....
Phila Co 6% pf 3	1	42½	42½	42½—	⅛
Do $6 pf 6	.10	82½	82½	82½+	⅛
Philco Corp .50g	1	8⅝	8⅝	8⅝	....
Phillips-Jones	4	5	4⅞	5	....
Phillips Pet 2	11	42	41⅞	41⅞+	⅛
Phoex H pf 1.75k	.30	50	49	49 —	⅞
Pillsbury Flour 1	3	16⅛	16	16 —	⅛
Pittsburgh Coal	2	5⅜	5½	5⅜	....
Do pf	5	38⅜	38	38	....
Pitt Sc&Blt .15g	1	5	5	5	....
Pittston Co	5	1	1	1	....
Plymth Oil .60g	2	15⅞	15⅞	15⅞+	⅛
Poor&Co B	2	6	5⅞	5⅞—	⅛
Postal Tel pf	9	7⅛	7⅛	7⅛+	⅛
Pressd Steel Car	6	10	10	10	....
Do 2d pf 2.50g	5	35⅛	35	35⅛+	⅜
Procter&Gam 2a	8	51⅛	51	51⅛	....
Do pf 5	.20	116	116	116	....
Pub Svc NJ1.10g	1	22⅞	22⅞	22⅞—	⅛
Do 8% pf 8	1.20	140⅛	140	140 —	⅛
Do 7% pf 7	2	123	122⅛	122⅛+	⅛
Do 6% pf 6	8	109	108⅞	109 —	1¼
Do $5 pf 5	8	99⅞	99	99⅞+	⅛
Pullman 1	22	27⅞	27⅛	27⅛—	⅛
Pure Oil .25e	12	9⅛	9⅛	9⅛	....
Do 6% pf 6	4	99	98⅞	99	....
Do 5% pf 5	2	89⅛	89⅛	89⅛	....
Purity Bak .50g	1	10⅜	10⅜	10⅜	....
R					
Rad CpofAm .20g	89	3⅜	3⅛	3⅜	....
Do cv pf 3.50	5	49	48⅜	48⅜	....
Radio-Keith-Orph	3	2⅛	2⅜	2⅞+	⅛
Do pf 2k	1	45⅜	45⅜	45⅜+	1⅜
Rayonier Inc .25g	2	12⅛	12	12	....
Reading 1st pf 2	1	26⅛	26⅛	26⅛+	¼
Do 2d pf 2	1	23	23	23 +	¼
Real Silk Hs pf2e	.20	25	25	25	....
Rem Rand .80a	2	8⅛	8⅛	8⅛+	⅛
Reo Motors ct	6	1	1	1 +	⅛
Repub Stl 1g	20	18⅜	18⅛	18⅜	....
Do pf A 6	1	86⅛	86⅛	86⅛+	⅛
ReynldsMetls .30e	3	12	12	12 —	⅛
Do pf 5.50	.20	88⅛	88⅛	88⅛+	⅛
Reynolds Spring	1	6⅜	6⅜	6⅜—	⅛
Reynlds Tob B 2	17	29⅜	29	29⅛+	⅛
Richfield Oil .50e	8	8⅛	8⅛	8⅛—	⅛
Ruberoid .50g	4	16⅜	16⅛	16⅜+	⅛
Rustless I&S .30g	6	11⅛	10⅞	11⅛+	⅛
S					
Safeway Strs 3	7	39⅝	39	39⅛+	1
St Jos Lead 1g	4	31⅜	31⅛	31⅜+	⅛
St L-San Fran pf	3	5/16	5/16	5/16	....
Savage Arms new	23	13⅞	13⅜	13⅜—	⅛
Schenley Dis .50g	2	10⅜	10⅜	10⅜	....
Scott Pap pf 4.50	.10	110⅛	110⅛	110⅛+	⅛
Seaboard Oil 1	2	15⅛	15⅛	15⅛+	⅛
Sears Roebuck 3a	14	69⅞	69⅛	69⅛—	⅛
Servel Inc 1	9	8⅛	8⅛	8⅛	....
Sharon Steel pf 5	.10	63	63	63 +	⅛
Sharp&Doh .20g	2	3⅛	3⅛	3⅛—	⅛
Do pf 3.50	1	52	52	52 —	⅛
Shattuck F G .40	8	5⅝	5⅝	5⅝—	⅛
Shell Un Oil .75e	8	14	13⅞	13⅞—	⅛
Simmons Co 2e	12	16⅜	16⅛	16⅛—	⅛
Smith A O .50e	17	20⅜	20	20⅜+	⅛
Smith&Cor T .75g	2	13⅜	13⅜	13⅜+	⅛
Socony-Vac .25g	29	9⅛	9	9⅛	....
Sou Am G&P .10g	3	1⅛	1⅛	1⅛	....
*So P R Sug .65g	10	13⅛	13	13⅛	....
So Cal Ed 1.50a	2	23⅛	23	23⅛+	⅛
So Nat Gas	1	11⅛	11⅛	11⅛	....
Southern Pacific	32	11⅛	10⅞	11	....
Southern Ry	10	12⅛	12⅛	12⅛—	⅛
Do pf	1	22⅛	22⅛	22⅛—	⅛
Sparks Withingtn	7	1⅛	1⅛	1⅛+	⅛
Sperry Corp 2e	6	35⅛	34⅞	35 +	⅛
Spicer Mfg 1.50g	1	30⅛	30⅛	30⅛+	⅛
Do pf A 3	.30	58⅛	58⅛	58⅛—	⅛
Spiegel Inc .30g	3	5⅛	5⅛	5⅛	....
Do pf 4.50	.80	45⅛	45	45 —	⅛
Square D Co 1g	3	36⅛	36½	36⅜—	⅛
Do pf 5	.50	112⅛	112⅛	112⅛	....
*Stand Brds .40a	6	5⅝	5⅝	5⅝	....
Stand Gas&El	4	⅛	⅛	⅛	....
Do $6 pr pf	2	16⅞	16½	16½—	⅛
Do $7 pr pf	1	18	18	18 —	⅛
Stand Oil Cal 1	23	20⅛	20⅛	20⅛—	⅛
Stand Oil Ind 1	31	29⅞	29⅜	29⅞+	⅛
Stand Oil N J 1a	27	37⅞	37⅜	37⅞+	⅛
Stand Oil O 1.50	6	39⅝	39⅜	39⅜	....
*Starrett L S 2.50g	1	36⅜	36⅜	36⅜+	⅛
Stewart-War .25g	1	6⅞	6⅞	6⅞	....
Stokely Br	3	3⅛	3½	3½	....
Stone&Web .50e	3	6⅛	6⅛	6⅛—	⅛
Studebaker Corp	10	4⅞	4⅞	4⅞	....
Sun Oil 1a	1	52	52	52 +	½
Do pf A 4.50	.30	119	119	119	....
Sunshine M 1.60	5	8	8	8	....
Superior Oil .10e	1	2	2	2 —	⅛
Swift&Co 1.20a	8	21⅛	21⅛	21⅛—	⅛
Swift Intl 2	1	18⅜	18⅜	18⅜	....
T					
Texas Corp 2	17	39⅞	39	39⅞+	⅛
Texas Gulf P .10g	2	3⅛	3⅛	3⅛+	⅛
Texas Gulf Sul 2	3	34⅜	34⅜	34⅜—	⅛
Tex Pac C&O .40	3	6	6	6 —	⅛
The Fair pf	.50	38⅛	38⅛	38⅛	....
Thermoid Co .20g	2	4⅜	4⅜	4⅜—	⅛
Do pf 3	1.60	38⅜	37	38⅜+	1⅜
Third Avenue Ry	1	2⅛	2⅛	2⅛	....
Thompson-Star	1	11/16	11/16	11/16—	1/16
Timken-D Ax 2g	19	32⅞	32	32 —	⅛
Transamerica .50	7	4⅜	4⅛	4⅜+	⅛
Trans&West Air	1	10⅛	10⅛	10⅛+	⅛
Tri-Cont Corp	2	1	1	1	....
Do pf 6	1.10	65	64	64	....
Truax-Tra C .25g	2	5	4⅞	4⅞—	⅛
Twenty C-F F	2	5⅛	5⅛	5⅛—	⅛
Do pf 1.50	1	17⅛	17⅛	17⅛+	⅛
Twin Coach .70e	1	7	7	7 +	⅛
U					
Underwood-E.50g	2	30⅜	30⅜	30⅜—	⅛
Union B&P .25g	1	10⅛	10⅛	10⅛	....
Union Carb 2.25g	8	70	69⅞	70 +	⅛
Union Oil Cal 1	3	13⅞	13⅞	13⅞+	⅛
Union T Car 2	11	30⅛	29⅞	30⅛+	⅛
United Air Lines	3	10⅛	10⅛	10⅛+	⅛
United Aircr 2g	3	38⅞	38⅛	38⅛—	⅛
United Carbon 3	1	43⅜	43⅜	43⅜—	⅛
United Corp	12	⅝	⅝	⅝	....
Do pf	5	22⅛	22	22⅛	....
United Drug	5	3	3	3	....
United Elec Coal	1	4	4	4	....
Unit Fruit 4	7	61	60⅞	60⅞—	⅛
United G Imp .80	10	7⅛	7	7 —	⅛
Do pf 5	1	106⅛	106⅛	106⅛—	⅛
Unit Mer&M	2	9	9	9 —	⅛
United Paperbd	6	3⅛	3⅛	3⅛+	⅛
U S Distribut pf	.10	14	14	14 —	⅛
U S Gypsum 2	2	57⅛	57	57⅛+	⅛
US Hoffm Mach	1	6⅛	6⅛	6⅛	....
US Ind Alco 1a	3	24	23⅞	23⅞—	1
U S Leather A	1	6⅛	6⅛	6⅛	....
US Pipe&Fdry 2	1	26⅜	26⅜	26⅜	....
U S Real&Imp	3	1⅛	1	1	....
US Rubber .25g	6	21⅛	20⅞	21 —	⅛
Do 1st pf 8	3	90⅜	90	90⅜+	1⅛
US Sm R&M 2g	1	59⅛	59⅛	59⅛—	⅛
Do pf 3.50	1	70⅛	70⅛	70⅛—	⅛
U S Steel 2g	64	54⅞	54	54 —	⅛
Do pf 7	5	118⅜	117½	118⅜+	1½
US Tobac pf1.75	.10	45	45	45	....
United Stores A	1	11/16	11/16	11/16	....
V					
Vadsco Sales	1	⅝	⅝	⅝+	1/16
Van Nor MT .50g	1	12⅛	12⅛	12⅛—	⅛
Vanadium C .25g	1	24⅛	24⅛	24⅛—	⅛
Va-Caro Chem	1	1⅛	1⅛	1⅛—	⅛
Va Iron C&C pf	.50	17	16½	17	....
Virg Ry pf 1.50	6	32⅛	32	32 —	⅛
W					
Wabash pf A	1	9/16	9/16	9/16	....
Waldorf Sys 1	1	9	9	9	....
Walgrn pf ww 4.50	1	99	99	99	....
Walker H G&W h4	2	26⅛	26	26⅛+	⅛
Walworth Co	1	4⅛	4⅛	4⅛—	⅛
Ward Baking A	2	5⅛	5	5 —	⅛
Do pf	1	20⅛	20⅛	20⅛+	⅛
Warner Bros Pict	15	3⅛	3⅛	3⅛	....
Warren Bros	3	⅝	⅝	⅝+	1/16
Wesson O&S .50g	1	21	21	21 +	⅛
W PennEl A 7	.30	98	98	98	....
Do 7% pf 7	.40	103⅛	103⅛	103⅛—	⅛
Do 6% pf 6	.30	98	97⅛	98	....
WPennPw pf 4.50	.40	114	113⅞	114 +	⅛
WVaPulp&P .80g	3	16⅛	16⅛	16⅛	....
Do pf 6	1	104⅛	104⅛	104⅛—	⅛
West Auto Sup 2	1	26⅜	26⅜	26⅜+	⅛
W Union Tel 1g	12	22	21⅞	21⅞—	⅛
WestingAirB .50g	8	20⅛	19⅞	20 +	⅛
West El&Mfg 2g	1	91	91	91	....
Do pf 2g	.20	125⅛	125⅛	125⅛+	⅛
Weston El Inst 1g	1	27⅛	27⅛	27⅛—	⅛
WestvaChl pf 4.50	.20	108⅛	108⅛	108⅛—	⅛
Wheeling Stl .25g	5	23	22⅞	23 —	⅛
WhiteMotor .25g	4	14⅛	13⅞	13⅞—	⅛
Willys-Overland	8	1⅛	1⅛	1⅛	....
Do pf	3	3⅜	3⅛	3⅛—	⅛
Wilson & Co	4	4⅜	4⅛	4⅛—	⅛
Do $6 pf 4.50k	1	67⅛	67⅛	67⅛—	⅛
Woodwd Iron .50g	4	27⅛	26⅞	27⅛+	1⅛
Woolwth FW 2.40	31	27⅞	27⅛	27⅞	....
Worthington P&M	6	19⅞	19⅜	19⅜—	⅛
Do cv pr pf 2.25k	1	59⅛	59⅛	59⅛—	⅛
Do pr pf 2.25k	2	56⅛	56⅛	56⅛—	⅛
Wright Aero 4e	.40	96	94⅞	96 +	3
Wrigley W Jr 3a	1	64⅛	64⅛	64⅛+	⅛
Y					
Yale&Towne .60	2	19	19	19 +	⅛
Yel Tr&C .50g	2	12⅞	12⅞	12⅞	....
Y'townS&T 1.25g	3	33⅛	33⅛	33⅛	....
Do pf 5.50	3	88	87⅛	87⅛+	1⅛
Z					
Zenith Radio 1g	2	12¼	12	12	....
Zonite Products	1	1⅛	1⅛	1⅛	....

*Ex dividend. xr—Ex rights. a—Also extra or extras. d—Cash or stock. e—Paid last year. f—Payable in stock. g—Declared or paid so far this year. h—Payable in Canadian funds. k—Accumulated dividend paid or declared this year.

Rates of dividends in the foregoing table are annual disbursements based on the last quarterly or semiannual declaration. Unless otherwise noted, special or extra dividends are not included.

Sales to 11 a. m., 100,000; to 12, noon, 160,000; to 1 p. m., 200,000; to 2 p. m., 250,000; total sales, 327,570 shares.

WASHINGTON, D. C., June 6 [Special].—Odd lot purchases by customers on June 5 were 64,355 shares; Sales, 67,286, including 1,079 shares sold short.

CHICAGO STOCKS

Friday, June 6, 1941.

Shares sold today	13,000
Year ago	13,000
Total sales 1941 to date	2,297,000
Total sales 1940 to date	3,560,000

Stock, div. $—s	Sales 100s.	High.	Low.	Close.	Net chge.
Adams Mfg .80	.20	9	9	9	....
Adams Oil & G	.50	4⅛	4⅛	4⅛	....
‡Allis-Ch mf .50g	.25	27⅞	27⅞	27⅞	....
Am PSvc pf3.50k	.20	88	88	88 —	⅛
Am Tel&Tel 9	2.09	158⅛	156½	157⅞	....
Armour & Co	1.50	4⅛	4⅛	4⅛	....
Assoc Invest 2	1	28⅛	28⅛	28⅛	....
Aviation Corp	5	3⅛	3⅛	3⅛—	⅛
Bendix Av 2g	.50	34⅛	34⅛	34⅛—	⅛
Berghoff Brew 1	1	7⅝	7⅝	7⅝+	⅛
Borg-Warn .80g	1.50	16½	16⅛	16½—	⅛
Brown F&W	1	1½	1⅛	1⅛—	⅛
Do A pf .65e	.50	7	7	7 —	⅛
Butler Bros .15g	2	4⅜	4⅜	4⅜	....
Cen IllPSvc pf3k	.20	84	84	84	....
Cen Ill Sec	.50	3/16	3/16	3/16	....
Do pf	1	5⅜	5⅜	5⅜	....
Cen&SW $7 pf	1	32	30½	32	....
Cen StaP&L pf	10	5	5	5 —	⅛
Chi Corp	3.50	⅝	⅝	⅝	....
‡Chrysler Co 3g	1.17	55⅛	55⅛	55⅛	....
Com'w Ed 1.80	11.50	25⅝	25⅜	25⅝—	⅛
Cons Oil .50	4	6	6	6 +	⅛
Deere&Co 1.50e	.50	20⅞	20⅞	20⅞—	⅛
Diam T Mot .50g	.50	7⅛	7⅛	7⅛	....
Elgin Nat W .50g	2.50	28⅜	28⅜	28⅜+	⅛
Fairbanks Mor 1g	.50	35½	35½	35½+	⅛
Fitz Sim&C 1	.50	7⅛	7⅛	7⅛	....
Four W D A .90g	1	60	60	60 +	¼
Fox P Brew 1a	.50	20	20	20	....
Gen Foods 2	1	35⅞	35⅞	35⅞	....
‡Gen Mot 1.75g	2.12	37⅛	37	37⅛	....
‡Gdyr T&R 1a	.30	16⅛	16⅛	16⅛	....
Gt Lakes Dre [1]	1	14⅛	14⅛	14⅛+	⅛
Heilem G Brew 1	1	8½	8½	8½+	⅛
HeinWerMot P.80	.50	7⅛	7⅛	7⅛+	7/16
Indnpls P&L 1.60	.50	19	19	19	....
IntHarvester 1.60	.50	51	51	51 +	¼
Iron Fireman 1.20	.50	17	17	17	....
Katz Drug .50	3	4⅜	4½	4½—	⅛
Kingsbury Brew	1	5/16	5/16	5/16	....
‡Liquid Carb 1a	.20	15⅞	15⅞	15⅞	....
Marsh Field .80	4	14½	14½	14½	....
Merch&Mfr A .40a	1	3⅜	3⅜	3⅜	....
Midland Un pf	450	5⅜	5⅜	5⅜+	⅛
Mid Util 6% pf	2	11	10⅞	11+	⅛
Do 7% pl	2	10⅞	10⅞	10⅞—	⅛
Miller&Hart ct	3	1	1	1	....
Do pr pf	1	5⅜	5⅜	5⅜+	⅛
‡Mont Wd 1.50g	.60	33⅜	33⅜	33⅜	....
Noblitt-Sp 1.50g	1	25	25	25	....
Nor'w Ban .20g	1	10½	10½	10½+	⅛
Penn RR 1g	1.50	23⅛	23	23 —	½
‡Pressed Stl Car	7	9⅞	9⅞	9⅞	....
Quaker Oats 4	.30	76	76	76	....
Raytheon Mf pf	8.50	1⅜	1¼	1⅜+	⅛
Sears-Roeb 3a	.50	69⅛	69⅛	69⅛	....
Std Oil Ind 1	1	29⅞	29⅞	29⅞+	⅛
SudmstrMT 1.50g	2	31	30⅞	31 +	⅛
Swift&Co 1.20a	3	21⅛	21⅛	21⅛—	⅛
‡Swift Int 2	.10	18⅛	18⅛	18⅛	....
‡Texas Corp 2	.12	39⅞	38⅞	38⅞	....
‡Union Car 2.25g	.35	70	69⅞	70	....
U S Steel 2g	1	54⅛	54⅛	54⅛—	⅛
‡Do pf 7	.15	118⅜	118⅜	118⅜	....
Util&Ind	3.50	1/16	1/16	1/16	....
Do pf	1	1⅜	1⅜	1⅜	....
West Un Tel 1g	.25	21⅞	21⅞	21⅞	....
‡West El&M 2g	.10	90⅞	90⅞	90⅞	....
Will OilOMat	1	2⅛	2⅛	2⅛+	⅛
Wrigley W Jr 3a	1	64⅛	64⅛	64⅛+	⅛
Zenith Radio 1g	1	12	12	12 +	⅛

*Ex dividend. ‡Odd lots. a—Also extra or extras. e—Paid last year. g—Declared or paid so far this year. k—Accumulated dividend paid or declared this year.

PRODUCE MARKETS

BUTTER — Steady; receipts, 1,305,099 pounds. EGGS—Weak; receipts, 31,217 cases. POULTRY — Weak; receipts, 35 trucks. POTATOES—Market unsettled for new; old firm; receipts, 124 cars; on team track, 188 cars. MILK—Class 1, for fluid consumption, price paid by bottlers at country collection stations, $2.10 per 100 lbs. Only wholesale prices quoted:

***Wholesale Creamery Butter Prices.**

	—Chicago— Whole milk.	Centralized.	New York.	Boston.	Philadelphia.
93 score	.35½	....	35½	....	35½
92 score	.34½	....	34½	35¼	35
91 score	.34	....	34¼	35	34¾
90 score	.33½	34¼	34	35	34½
89 score	.32½	33½	33⅜	....	34
88 score	.31½	32½			

***Wholesale Cheese Prices.**

	Chicago.	New York.	Boston.	Philadel.
Twins	.19½-20	....	21 -21½	....
S dais	.20 -20½	21 -21½	21¼-21½	21 -21½
Yg Am	....	21¼-21½	21¼-21½	....
Lghns	.20 -20½	....	....	21 -21½

***United States Government Graded Eggs.**

Prices in case lots per dozen paid by retailers, hotels, restaurants, and institutions:

U. S. extras [large], white, loose.........35c

U. S. extras [large], white, cartoons.........36c

*Quoted by Agricultural Marketing service.

Live Poultry.

Hens	14½@18c	Geese	10c
Leghorn hens	15½c	Turkeys—	
Springs—		Toms	14c
Colored	16@19c	Hens	17c
Rocks	16½@20c	Broilers—	
Roosters	13@13½c	Colored	17c
Ducks	10@12c	Rocks	18@18½c

Eggs.

Firsts, cars	24¼c	Checks	21⅝c
Less than cars	24c	Current receipts	23½c
ext. firsts, cars	24¼c	Storage packed—	
Less than cars	24¼c	Extra	25c
Dirties	22¼c	Firsts	24½c

Potatoes.

[Carlots, per 100 lbs.]

Idaho russets.........$2.50

New.........$1.90@2.45

Country Dressed Veal.

50@60 lbs...12c | 90@100 lbs...14@15c

70@80 lbs..12½@13c | 100@120 lbs. ...16c

INVESTING COMPANIES

[Nominal quotations.]

	Bid.	Asked.
American Business Shares, Inc.	2.58	2.83
Boston Fund, Inc.	12.88	13.85
Chemical Fund	8.69	9.35
Diversified Trustee D.	4.60	5.20
Dividend Shares, Inc.	1.01	1.11
Fidelity Fund, Inc.	14.89	16.02
Fundamental Investors, Inc.	14.46	15.85
General Investors Trust	4.27	4.65
Incorporated Investors	13.29	14.29
Massachusetts Invest. 2d Fund	7.87	8.46
Massachusetts Investors Trust	16.88	18.15
New England Fund	10.24	11.04
Selected American Shares	7.65	8.34
Trusteed Industry Shares	.66	.75

BENTON HARBOR FRUIT PRICES.

BENTON HARBOR, Mich., June 6 [Special].—Today's fruit market prices were: Strawberries, 16 quart crates, $1.75@2.25, mostly $1.90@2.00; few poorer, $1.50@1.75.

NEW YORK CURB

Friday, June 6, 1941.

Shares sold today	79,000	Total sales 1941 to date	10,735,000
Year ago	85,620	Total sales 1940 to date	24,393,795

	Sales.	High.	Low.	Close.	Net chge.
Aero Sup B	100	5⅜	5⅜	5⅜	....
Alum Co Am	200	118	118	118 —	¼
Alum Ind	50	6⅜	6⅜	6⅜—	⅛
AmC P&L A	25	19⅛	19⅛	19⅛+	1⅛
Do A ww	150	17½	16½	16½—	½
Am Cyan B	1,000	36⅞	36⅜	36⅞+	⅛
Am Fork&Hoe	200	11½	11⅜	11½	....
Am Gas & El	400	25	24⅞	24⅞—	½
Do pf	75	107⅜	107⅛	107⅛	....
Am Gen	100	2½	2½	2½	....
Do $2 pf	25	26⅛	26⅛	26⅛+	⅛
Am Maracaibo	100	½	½	½	....
Am Superpow	600	5/32	5/32	5/32+	1/32
Do 1st pf	100	46½	46	46½+	1½
Anch Post F	100	2⅛	2⅛	2⅛+	⅛
Appal El P pf	10	104⅛	104⅛	104⅛+	⅛
Ark NatGas A	200	1⅛	1⅛	1⅛	....
Aro Equip	100	7⅛	7⅛	7⅛—	⅛
Art Met Wks	200	6⅛	6⅛	6⅛+	⅛
Asso Brew Can	50	10⅜	10⅜	10⅜—	⅜
Asso G&E A	1,000	1/16	1/16	1/16	....
Atl Cst Fish	100	2⅜	2⅜	2⅜+	⅛
Atl Coast Line	25	22½	22½	22½+	½
Aub Cen Mfg	500	3⅛	3⅛	3⅛	....
Auto V Mach	100	3⅛	3⅛	3⅛	....
Axton-Fish A	100	31	31	31 —	⅛
Baldw Loco pf	50	33	33	33 +	⅛
Do war	300	4	3⅞	3⅞—	⅛
BariumSta Stl	200	⅝	⅝	⅝	....
Basic Refract	100	7	7	7 +	3/16
Beech Airc	300	6⅜	6⅛	6⅜+	⅛
Bellanca Airc	200	3⅛	3	3 —	⅛
Berk&GayFurn	500	⅝	⅝	⅝	....
Bickfords	100	10⅞	10⅞	10⅞+	⅜
Bliss E W	100	14⅜	14⅜	14⅜—	⅛
Blue Rid cv pf	400	35⅛	34⅞	34⅞—	⅛
Braz Tr L & P	2,100	4⅛	4⅛	4⅛—	⅛
Breeze Corp	400	8⅜	8⅛	8⅛—	⅛
Brewst Aero	100	8⅜	8⅜	8⅜—	⅛
Bridgpt Mach	100	1⅛	1⅛	1⅛	....
Brill pf	50	35⅛	35⅛	35⅛—	3⅛
Br-Am Oil	100	10⅞	10⅞	10⅞—	1
Brown Co pf	50	15	15	15 +	1⅛
Buckeye P L	50	42¼	42¼	42¼+	⅛
BufN E&P pf	400	17⅛	17	17 —	⅛
Calamba Sug	100	13	13	13 —	½
Can Col Airw	100	2½	2½	2½	....
Can Marconi	100	⅝	⅝	⅝+	1/16
*Cap City Prd	25	8⅛	8⅛	8⅛	....
Carib Syn	200	1⅛	1⅛	1⅛	....
Carnation	200	37	37	37 +	½
Caro P&L $6pf	10	106	106	106 —	2
Do $7 pf	10	110⅛	110⅛	110⅛—	⅛
Catalin Am	100	3⅜	3⅜	3⅜	....
Celnse ptc pf	50	115½	115½	115½—	1⅜
Cen NY Pw pf	10	87	87	87 —	⅜
Cessna Airc	600	4	4	4	....
Chesebrough	100	89	89	89 —	½
Chi Riv & Mch	100	7⅛	7⅛	7⅛—	⅛
Childs pf	675	5⅜	5⅜	5⅜—	⅛
Cities Service	400	4⅛	4	4⅛+	⅛
Do pf	100	54⅛	54⅛	54⅛	....
Cleve El Illum	50	36	36	36	....
Clinch Coal	100	2⅜	2⅜	2⅜	....
Club Al Uten	300	1	1	1 —	⅛
Colon Develop	1,200	1⅛	1⅛	1⅛	....
ColFuel&I war	300	2⅛	2⅛	2⅛	....
Cmwlth&S war	2,400	1/64	1/64	1/64	....
Conn Tel & El	100	1	1	1	....
Cons G&E Bal	300	58⅛	58	58⅛—	⅛
Copper Range	200	5⅜	5⅜	5⅜	....
Creole Pet	300	15⅛	15	15	....
Crown C Pet	200	2	2	2 +	⅛
Crown C Int A	100	4⅜	4⅜	4⅜	....
Cuban Atl Sug	100	6⅜	6⅜	6⅜+	⅛
Dayton Rub A	70	25	24⅞	25 +	1
Decca Records	100	6⅜	6⅜	6⅜	....
Dubilier Cond	100	2⅛	2⅛	2⅛	....
Duke Power	50	75	74	74 —	1⅛
Duro-Test	400	1	15/16	15/16—	1/16
Eagle Pich Ld	700	8⅛	8½	8½+	⅛
East Gas & F	200	1⅜	1⅜	1⅜—	⅛
Do 6 pf	50	33	33	33	....
Do pr pf	75	50	49	49 —	1
EasyWash MB	100	3⅛	3⅛	3⅛+	⅛
El Bond & Sh	1,400	2½	2⅜	2⅜	....
Do pf	400	59	58	58⅜—	⅛
Elgin Nat Wat	50	28½	28½	28½+	1½
Emerson Elec	2,000	4⅛	4⅛	4⅛+	⅜
Emp G&F7%pf	50	91⅜	91⅜	91⅜	....
Equity Corp	200	⅛	⅛	⅛	....
Do $3 pf	25	16	16	16	....
Fchild En&Air	400	2⅛	2⅛	2⅛—	⅛
Falstaff Brew	100	6	6	6 +	⅛
Fedders Mfg	300	7⅛	7⅛	7⅛+	⅛
Fla P&L $7pf	25	127	127	127	....
Ford Mot Ltd	500	1⅛	1⅛	1⅛+	⅛
Frank Cou Dis	200	⅛	⅛	⅛	....
Froedt G pf	200	18⅛	18⅛	18⅛—	⅛
Fruehauf Tra	100	18⅛	18⅛	18⅛+	⅛
Fuller 4% pf	25	57	57	57	....
Gen Alloys	100	13/16	13/16	13/16—	1/16
Gen Invest	100	⅛	⅛	⅛	....
Gen T&R pfA	50	104	104	104 +	½
Glen Ald Coal	1,800	11½	11	11⅛	....
Gt Atl & Pnv	25	99½	99½	99½+	1
Gt NY Brew	100	⅝	⅝	⅝	....
Gulf Oil	500	34	33⅞	34 +	⅛
Gulf St Ut6pf	10	113	113	113 +	⅛
Hat Cp Am B	100	5⅛	5⅛	5⅛—	⅛
Hecla Min	700	5⅛	5⅛	5⅛	....
Heyden Chem	50	73	71⅞	73 +	2⅛
Humble Oil	800	60	59⅞	59⅞+	⅛
Hum-Ross F	400	5⅛	5	5⅛+	⅛
Imp Oil Ltd	600	6⅜	6⅜	6⅜+	⅛
Ind Pipe L	500	4⅜	4⅛	4⅜+	⅛
Ins Co N Am	100	72	71⅞	71⅞+	⅛
Int Hyd-El pf	100	4⅜	4⅜	4⅜+	⅛
Int P&P war	100	1⅛	1⅛	1⅛	....
Int Petrol	500	9⅜	9⅛	9⅜+	⅛
Int Util pf	100	12	12	12	....
Do pr pf	100	30	30	30	....
Int Vitamin	1,100	4⅜	4⅛	4⅜+	⅛
Int Home Eq	100	8⅜	8⅜	8⅜	....
IronFirem vtc	250	17	17	17 —	⅛
Irving Air Ch	100	9⅜	9⅜	9⅜	....
Jacobs F L	200	1⅞	1⅞	1⅞	....
JerCP&L 6 pf	20	99⅛	99⅛	99⅛+	⅛
Jones&Lau Stl	3,300	29⅛	26⅞	29⅛+	2⅜
Kirby Pet	100	2	2	2	....
Kobacker Strs	50	12	12	12 +	1⅛
Koppers Co pf	110	97	97	97	....
Lack R R NJ	10	42	42	42 +	2
Lane-Wells	100	8	8	8 —	⅜
Lehigh C&N	4,400	3⅜	3⅛	3⅛—	⅛
Locke Stl Ch	150	15⅛	15⅛	15⅛+	⅛
Lone Star Gas	200	8⅜	8½	8½—	⅛
Loudon Pack	100	1⅛	1⅛	1⅛	....
Louis L&E	100	5⅛	5⅛	5⅛	....
Master Elec	150	28⅛	28⅛	28⅛+	⅛
Merritt-C&S	100	4⅜	4⅜	4⅜	....
Do pfd A	50	92⅛	92⅛	92⅛+	1⅜
Mesabi Iron	100	⅝	⅝	⅝—	1/16
Michigan Sug	100	⅝	⅝	⅝	....
Midvale	150	116½	115⅞	116½+	1
MinnMin&M	25	48	48	48 +	⅛
MissouriP Svc	200	4⅜	4⅜	4⅜+	⅛
Molybdenum	100	6	6	6	....
MontgWard A	150	161½	159½	161½+	2½
Mt City Cop	300	2⅜	2⅜	2⅜	....
Mount St Pw	100	12⅛	12⅛	12⅛—	⅛
Mur Oh Mfg	100	10⅜	10⅜	10⅜—	⅛
Nachmn-Sprg	100	11⅞	11⅞	11⅞+	1⅜
Nat City Lines	200	12½	12½	12½	....
Do pfd	150	39½	39½	39½	....
Nat Fuel G	200	10⅜	10⅜	10⅜—	⅛
Nat P&L pfd	450	98½	98	98½+	⅜
Nat Refin	100	2⅝	2⅝	2⅝+	⅛
Nat Tun&Min	100	2⅜	2⅜	2⅜—	⅛
NEPA6% pfd	125	38	37½	37⅝+	⅛
N J Zinc	350	62⅞	62	62½—	⅜
NMex&Ariz Ld	100	1⅛	1⅛	1⅛+	⅛
NY&Hon Ros	50	16	16	16 +	½
N Y Merchand	100	7⅛	7⅛	7⅛	....
NYP&L$6 pfd	10	99	99	99 +	⅜
NYShpbd fd sh	100	27	27	27 —	⅜
NYWat Svc pf	50	27⅜	27½	27⅜+	1
Niag Hud Pw	900	2⅝	2½	2⅝	....
Do 1st pfd	100	68½	68	68½+	1
Do 2d pfd	10	62	62	62 +	3
Niles-Bem-P	900	47	46½	47 +	1
NorAm Lt&P	2,200	1/16	1/16	1/16	....
Do pfd	25	80¼	80¼	80¼—	¼
NIndPS 6 pf	10	103	103	103 +	1⅜
Ohio PS 6 pf	25	106¼	106¼	106¼—	1¼
Do 7 pf A	20	115½	115½	115½+	½
PacG&E 6 pf	100	31⅛	31⅛	31⅛+	⅛
Pac Ltg pf	10	103⅜	103⅜	103⅜+	⅜
Pantepec OilV	5,000	3⅜	3⅜	3⅜	....
Pennroad	600	2⅛	2⅛	2⅛	....
Pa P&L $7 pf	50	111	111	111	....
Pharis T&R	100	3	3	3 +	¼
Phoenix Sec	1,400	5⅜	5⅜	5⅛	....
Do pf	200	35⅛	35⅛	35⅛+	⅛
Pierce Govern	100	12	12	12	....
Pitney-Bowes	100	5⅛	5⅛	5⅛	....
Pitts Metallu	50	14⅜	14⅜	14⅜	....
Pitts Pl Gl	200	73⅞	73⅞	73⅞+	⅛
Pleas V Wine	600	3⅛	3⅛	3⅛—	⅛
Plough Inc	100	8⅜	8⅜	8⅜—	⅛
Potrero Sugar	200	1⅛	1⅛	1⅛+	⅛
Pressed Met	100	6⅜	6⅜	6⅜+	⅛
PSInd$7 pr pf	50	123⅛	123⅛	123⅛—	⅛
Do $6 pf	100	55	55	55 —	⅛
PuSP&L$6 pf	150	49⅛	48⅞	49⅛+	1⅛
Quaker Oats	10	75⅛	75⅛	75⅛—	⅛
Do pf	30	149	148½	149	....
RKO opt war	300	5/32	5/32	5/32	....
Raym ConcN	50	14⅛	14⅛	14⅛	....
Red Bank Oil	100	⅝	⅝	⅝	....
Reeves D	700	5½	5½	5½	....
Republic Avia	100	3⅜	3⅜	3⅜+	⅛
Richmond Rad	100	1⅛	1⅛	1⅛+	⅛
Rome Cable	100	9⅛	9⅛	9⅛	....
Ryan Cons Pet	200	2½	2½	2½	....
Ryerson&Hayn	100	⅝	⅝	⅝+	⅛
St Regis Pap	3,000	1⅜	1⅜	1⅜	....
Segal Lock&H	200	½	½	½	....
Seiberling Rub	100	2⅛	2⅛	2⅛	....
Sel Ind pr	150	45⅜	45½	45⅜+	¼
Shat-Denn	100	3⅜	3⅜	3⅜+	⅜
Sherwin-Wms	100	68⅜	68½	68⅜+	1
Singer Mfg	10	104	104	104 +	¼
Solar Airc	100	2⅛	2⅛	2⅛	....
So Penn Oil	100	36½	36½	36½	....
So C Ed B pf	300	29⅝	29⅛	29⅝+	⅛
So Col Pow A	500	½	½	½	....
Southl Royal	200	5⅜	5⅜	5⅜+	⅛
Spencer Shoe	100	2⅛	2⅛	2⅛	....
Stand Cap&S	100	3⅜	3⅜	3⅜+	⅜
Do pf	50	13⅜	13⅜	13⅜—	⅜
St Oil Ky	600	19⅜	19⅛	19⅛+	⅛
Stand Prod	100	8⅜	8⅜	8⅜	....
Std Stl Sprg	200	18⅜	18⅜	18⅜—	¼
Stand Tube B	100	1⅜	1⅜	1⅜	....
Sterling Inc	200	1⅛	1⅛	1⅛—	⅛
Stetson J B	25	3⅜	3⅜	3⅜+	⅜
Sunray Oil	300	1⅜	1⅜	1⅜	....
Tampa El	200	20⅛	19⅞	19⅞—	⅛
Technicolor	300	8⅜	8½	8⅜+	⅛
Thew Shovel	100	15	15	15 +	½
Toledo E6% pf	10	106⅛	106⅛	106⅛—	½
Trans Lux	100	⅞	⅞	⅞	....
Tri Cont war	300	⅛	⅛	⅛	....
Tubize Chat	300	6⅛	6⅛	6⅛+	⅛
Do A	50	38	38	38	....
Unit CigWh St	2,000	⅝	⅝	⅝	....
Unit Gas	1,700	9/16	½	½—	1/16
Unit Lt&Pw A	100	¼	¼	¼	....
Do B	100	¼	¼	¼+	1/32
Unit Prof S pf	100	4½	4½	4½	....
Unit Sh M pf	20	44⅛	44⅛	44⅛+	⅛
Unit Specialts	100	9	9	9 +	⅛
U S Graphite	50	8⅜	8⅜	8⅜+	1⅜
U S Lines pf	100	4⅜	4⅜	4⅜+	⅛
U S Rub Recl	100	3	3	3 —	¼
Unit Wall Pap	100	1⅛	1⅛	1⅛	....
Univ Corp vtc	600	6⅜	6⅛	6⅛+	⅛
Utah-Idaho Su	300	2⅛	2⅛	2⅛—	⅛
Virg Pub S pf	10	96	96	96 +	⅛
Vultee Airc	100	6⅛	6⅛	6⅛	....
Way Knit M	100	14⅛	14⅛	14⅛+	⅛
Wellington Oil	200	2⅛	2⅛	2⅛	....
West Air Lines	100	3⅛	3⅛	3⅛+	⅛
Williams RC	100	4⅜	4⅜	4⅜—	⅛
Wms Oil-O-Ma	100	2	2	2	....

DOMESTIC BONDS.

Sales, thous.	High.	Low.	Close.	Net chge.
3 Ala Pow 5s '46	106	106	106	....
2 do 5s '51	104⅜	104⅜	104⅜—	¼
17 do 5s '68	103⅞	103⅜	103⅜+	⅛
24 Am P&L 6s2016	106⅞	106	106⅞+	⅛
5 Apl El Pw3¼s'70	106⅜	106⅜	106⅜+	⅛
1 Apl Pw 6s2024A	129	129	129	....
5 Ark P&L 5s '56	107⅛	107	107⅛+	⅛
28 As Elec 4½s'53	44⅛	43⅞	43⅞—	⅛
4 As G&E 5s '50	13⅛	13⅛	13⅛—	⅛
2 do 5s '68	13⅜	13⅜	13⅜—	⅛
2 do 4½s '48	13⅛	13⅛	13⅛—	⅛
8 do 4½s '49	13⅜	13⅜	13⅜—	⅛
1 As T&T 5½s'55A	63⅜	63⅜	63⅜+	⅛
7 Baldw L 6s '50	114	114	114 +	⅛
3 BellT Can5s'57B	108⅛	108	108⅛+	⅛
3 Birm El 4½s'68	102⅛	102	102 —	⅜
5 Can Nor P 5s'53	76	75⅞	75⅞—	1
23 Can Pac 6s '42	82⅛	82⅛	82⅛	....
12 Cen St El5½s'54	15	14⅞	15 +	⅛
1 Cen St El 5s '48	15⅛	15⅛	15⅛+	⅛
9 CenStP&L5½s'53	100	100	100	....
1 Chi Ry 5s'27ct	43⅛	43⅛	43⅛+	⅛
7 Cities Ser 5s '69	88⅛	88	88⅛	....
7 do 5s '58	88⅛	88	88⅛	....
26 do 5s '50	88⅛	88⅛	88⅛	....
19 do P&L 5½s '49	98⅜	98	98⅛+	⅛
17 do Pow 5½s '52	98⅜	97⅞	97⅞—	⅛
2 Com P&L 5s '57	101⅛	101⅛	101⅛+	⅛
1 ConGELBa2¾s'76	103⅛	103⅛	103⅛—	⅛
31 Cont G&E 5s'58A	97⅞	97⅞	97⅞	....
4 Cudhy Pk3¾s'55	101⅛	101⅛	101⅛+	⅛
6 East G&F 4s'56A	88⅜	88⅜	88⅜	....
52 Elec P&L 5s2030	91⅛	90⅞	91 —	⅛
32 Fla P&L 5s '54	104⅛	104⅛	104⅛+	⅛
5 Gateau Pw3⅜s'69	75⅜	75⅜	75⅜—	⅛
1 Gen P Ut6½s'56	101⅛	101⅛	101⅛+	⅛
2 Gen W Wk5s'43A	101	101	101 —	⅛
16 Glen A Cl 4s'65	86⅛	86⅛	86⅛+	⅛
2 Grand Tr 4s '50	82⅛	82⅛	82⅛—	1⅛
3 Guar Inv 5s'48A	20⅛	20	20 —	⅛
1 Hygrade Fd6s'49A	77	77	77 +	⅛
2 do 6s '49 B	76	75⅞	75⅞+	1⅛
7 Ill Pow&L5s'56C	106⅛	106⅛	106⅛	....
2 do 6s '53	107⅞	107⅞	107⅞—	⅛
1 do 5½s '54B	106⅛	106⅛	106⅛—	⅛
1 Ind Hyd El5s'58	100⅛	100⅛	100⅛+	⅛
3 Ind Svc 5s '50	78⅛	78⅛	78⅛—	⅛
2 do 5s '53 A	78⅛	78⅛	78⅛—	⅛
4 Indnapls Gas5s'52	77	76⅞	77 —	⅛
1 Int P Sec 7s'57E	21⅛	21⅛	21⅛	....
17 Interst Pow 6s'52	30	29⅞	29⅞+	⅛
66 do 5s '57	75⅛	75⅛	75⅛+	⅛
3 JacksonvG 5s'42st	44	43⅞	44 +	⅛
1 J C P&L 3½s '65	108⅛	108⅛	108⅛+	⅛
1 KasG&E 6s2022A	124⅛	124⅛	124⅛—	⅛
1 Mengel Co 4½s'47	99⅛	99⅛	99⅛+	⅛
1 Mid StP 6½s'45A	102⅛	102⅛	102⅛+	⅛
2 MinnP&L 4½s'78	103⅜	103⅜	103⅜	....
1 Miss Pow 5s '55	105⅜	105⅜	105⅜+	⅛
10 MoPub Svc 5s'60	102⅛	102⅛	102⅛+	⅛
1 Nassau&Su 5s '45	102	102	102	....
3 NatP&L 5s2030B	107	107	107 —	⅛
1 NebrPw 6s A2022	116⅛	116⅛	116⅛	....
44 Nev Cal Ed 5s'56	98⅛	97⅞	98⅛+	⅛
7 N Eng G&E 5s'50	61⅜	61⅛	61⅜—	⅛
3 do 5s '47	62	62	62 +	⅛
21 NEngPow 5½s'54	92	91⅞	91⅞—	⅛
3 do 5s '48	89⅜	89⅜	89⅜+	⅛
1 NYP&O 4½s'50w	104	104	104 —	1
1 NYStE&G 4½s'80	102⅜	102⅜	102⅜	....
5 Ohio Pow 3¼s'68	108⅛	108⅛	108⅛+	⅛
2 Pac P&L 5s'55	99⅛	99	99 —	⅛
2 P C P&L 4½s'77	105⅛	105⅛	105⅛	....
4 Pen El 4s '71 F	106	106	106 —	⅛
2 do 5s '62 H	108	107⅞	108	....
1 Peo GL&C 4s'81B	104	104	104 +	½
3 Poto Ed 4½s'61F	112⅛	110	110⅛	....
1 PubSColo 3½s'64	107⅛	107⅛	107⅛	....
5 PugSP&L 5½s'49	102	101⅞	102 —	⅛
11 Qns Bor G 5½s'52	86	85	85 +	1
4 Safe H W 4½s'79	107⅛	107⅛	107⅛	....
1 S JoaqL&P 6s'52	133	133	133	....
2 ShaW&P 4½s'67A	84⅛	84⅛	84⅛—	⅛
2 do 4½s '70 D	85	85	85 —	⅛
16 SoCal Ed 3s'65	103⅜	103⅜	103⅜+	⅛
2 So Ind Ry 4s'51	53⅛	52⅞	52⅞—	⅛
3 Sow P&L6s2022A	108	108	108 +	⅛
3 St G&E 6s '48 st	87⅛	87⅛	87⅛	....
5 do 6s '48 cv st	87⅛	87⅛	87⅛+	⅛
6 do 6s '51	87⅛	87⅛	87⅛+	⅛
1 do 6s '57	87⅛	87⅛	87⅛+	⅛
1 do 6s '66	87⅛	87⅛	87⅛—	⅛
7 StandP&L 6s '57	87⅛	87	87⅛+	⅛
2 Tex El S 5s '60	107⅛	107⅛	107⅛—	⅛
1 TexP-L6s 2022A	119	119	119	....
2 TideWP 5s '79A	100⅛	100	100	....
3 TwCRT 5½s '52A	60	60	60	....
2 UlenCo6s'50 4th st	8⅜	8⅜	8⅜+	⅛
3 UnitElNJ 4s '49	115⅜	115⅜	115⅜+	⅛
21 Unit L&P 6s '75	98⅛	98	98⅛—	⅛
68 UnL&Ry5½s '52	100⅜	100⅜	100⅜—	⅛
1 do 6s '52A	120	120	120	....
9 do 6s '73A	98⅛	98	98 +	⅛
3 UtahPL6s 2022A	103⅛	103⅛	103⅛—	⅛
5 VaPub S 6s '46	101⅛	101⅛	101⅛	....
3 do 5½s '46A	101⅛	101⅛	101⅛	....
3 do 5s '50B	102⅜	102⅜	102⅜—	⅛
2 WNewspUn 6s '44	65½	65½	65½	....
1 WisP&L4s '66A	105⅜	105⅜	105⅜—	⅛
1 YorkRy 5s '37	98	98	98 +	⅜
2 do 5s '47 st	98⅜	98⅜	98⅜—	⅛

FOREIGN BONDS.

Sales, thous.	High.	Low.	Close.	Net chge.
2 *DMGBk5s'72 wd	43½	42½	43½	....
1 Stinnes4s'46 3d st	54	54	54 —	2
2 Terni El 6½s '53	24	23½	24	....
5 Un El Svc 7s '56	25	24	25 +	1

*Ex dividend. ex—Ex rights. xin—Ex interest.

BANK STOCKS

CHICAGO.

[Nominal Quotations.]

	Yesterday. Bid.	Ask.	June 5. Bid.	Ask.
Amer. National	235	240	235	240
Chicago Title	113	116	113	116
City National	108	113	108	113
Continental Illinois	79	81½	79	81½
First National	254	259	254	259
Harris Trust	316	326	316	326
Industrial Nat	38	40	38	40½
Do pf	98½	100½	98½	100½
La Salle National	68	73	68	73
Northern Trust	517	530	517	530

NEW YORK.

	Yesterday. Bid.	Ask.	June 5. Bid.	Ask.
Bankers Trust	49¼	51¼	49¼	51¼
Bk of Manhattan	14¼	15¾	14¼	15¾
Central Hanover	91½	94½	91½	94½
Chase	28¾	30¾	28¾	30¾
Chemical	41	43	41	43
First National	1430	1470	1430	1470
Guaranty	265	270	265	270
Irving	10¼	11¼	10¼	11¼
Manufacturers Tr	34¾	36¾	34¾	36¾
National City	24½	26	24¼	25¾
New York Trust	91	94	91½	94½

OTHER BANKS.

Bank of America	36	38½	36	38½
First Natl. Boston	41¼	43½	41	43

Commodities

Buyers concerned over shrinking supplies because of threatened shipping shortages favored imported staples in yesterday's commodity futures trading. Tin advanced nearly ½ cent a pound and Santos coffee, rubber, and silk were higher. Among domestic materials, cottonseed oil and hides posted moderate gains, lead was unchanged, and wool tops and domestic sugar were irregular.

Tin futures, recently active after several months of relative quiet, closed 0.40 to 0.47½ cent a pound higher at 52.52½ cents in the July delivery. The cash price added 0.37½ cent.

FUTURES SUMMARY.

New York.

	—Close— June 6.	June 5.	*Season's range. High.	Low.
Cocoa, lb	$0.0762	$0.0762	$0.0807	$0.0436
Ctsd oil, lb	.1072	.1071	.1096	.0589
Coff, San, lb	.1082	.1073	.1082	.0565
Sugar, lb	.0250	.0249	.0255	.0183
Rubber, lb	.2195	.2180	.2470	.1890
Hides, lb	.1466	.1452	.1562	.1010
Silk, lb	2.93½	2.90	2.97	2.50½
Copper, lb	.1180	.1150	.1197	.0959
Lead, lb	.0577	.0577	.0585	.0530
Tin, lb	.5252	.5212½	.5380	.5010
Wool tops, lb	1.282	1.287	1.298	.8510

*Since trading in the contract started. All prices quoted are for July delivery except hides for September.

NEW YORK FUTURES.

[Yesterday's closing prices in cents per pound unless otherwise stated.]

Black Pepper.

Closed .04 to .10 cent higher: September, 6.16; December, 6.25; May, 6.43. Sales, 16 lots.

Cocoa.

Closed unchanged: July, 7.62; September, 7.69; December, 7.77; March, 7.86. Sales, 138 lots.

Cottonseed Oil.

Closed .01 to .16 cent higher: July, 10.72; September, 10.70; October, 10.63; December, 10.64; January, 10.66. Sales, 59 lots.

Hides.

Closed .09 to .15 cent higher: September, 14.66; December, 14.72; March, 14.75. Sales, 34 lots.

Rubber.

Closed .05 to .15 cent higher. July, 21.95; September, 21.70; December, 21.45; January, 21.40; March, 21.20. Sales, 64 lots.

Silk.

Closed 2 to 3½ cents higher. July, $2.93½; September, $2.94½; October thru January, $2.95. Sales, 141 lots.

Sugar.

Contract No. 3 [domestic] — Closed .01 cent higher to .01 cent lower. July, 2.50; September, 2.53; January, 2.53. Sales, 10,500 tons.

Contract No. 4 [world]—Closed .015 to .035 cent higher. July, 0.84; September, 0.905; December, 0.95. Sales, 14,850 tons.

Wool Tops.

Closed 5 cent lower to .4 cent higher. July, $1.282; October, $1.246; December, $1.232; March, $1.218. Sales, 250,000 lbs.

Grease wool futures closed .1 cent higher. December, 94.6. Sales, 12,000 lbs.

CHICAGO FUTURES.

CHICAGO BOARD OF TRADE.

Lard.

[Per 100 pounds.]

	Open.	High.	Low.	Close.	Prev. close.
July	$ 9.80	$ 9.85	$ 9.80	$ 9.82	$ 9.77
Sept.	10.00	10.05	9.97	10.05	9.95
October	10.07	10.15	10.07	10.12	10.02
December	10.30	10.32	10.30	10.30	10.22

Clear Bellies.

	Open.	High.	Low.	Close.	Prev. close.
July	12.07	12.07	12.07	12.07	12.07
Sept.	12.95	12.95	12.95	12.95	12.95
October	13.35	13.35	13.35	13.35	13.35

CHICAGO MERCANTILE EXCHANGE.

Butter.

[Cents per pound.]

Storage standards—	Open.	High.	Low.	Close.	Prev. close.
November	35.75	35.90	35.50	35.90	35.40

Cheese.

[Cents per pound.]

Single Daisies—	Open.	High.	Low.	Close.	Prev. close.
November	....	....	....	21.75	21.75

Eggs.

[Cents per dozen.]

Refrigerator standards—	Open.	High.	Low.	Close.	Prev. close.
October	27.30	27.75	27.30	27.70	27.20
Storage packed firsts—					
June	24.90	24.90	24.90	24.90	24.90

CASH PRICES.

[Wholesale.]

Chicago.

	June 6.	June 5.
Butter, extra, 92 score	$ .34½	$ .34½
Clear bellies, lb	.1137	.11⅛
Hides, hvy packer, lb	.16	.16
Lard, cash, lb	.0967	.0960
Do leaf, lb	.0925	.0925
Do loose, lb	.0882	.0872
*Steel scrap, ton	19.50	19.50

*Average price Chicago and Pittsburgh.

New York.

[Price per pound.]

Antimony, Amer	$ .1650	$ .1650
Coffee, No 7 Rio	.08	.088
Do No. 4 Santos	.11¼	.11¼
Copper, electrolytic	.1200	.1200
Do export	.1200	.1200
Cotton, mid. upland	.1384	.1374
Rubber, sheet smoked rib	.2225	.2212
Silk, Jap. cr db extr	2.98½	2.98
Sugar, raw, 96 duty pd	.0350	.0350
Do refined	.0495	.0505
Tin	.5262½	.5225
Wool, standard tops	1.30½	1.30½

Other Markets.

Flour, std. pats, bbl, Mpls	$ 5.45	$ 5.45
Lead, lb, E St L	.0570	.0570
Zinc, lb, E St L	.0725	.0725

COMMODITY INDEX.

The Associated Press weighted wholesale price index of 35 commodities:

Yester.	Prev. day.	Wk. ago.	Mo. ago.	Yr. ago.
85.75	85.30	84.78	83.60	71.40

Range in recent years:

	1941.	1940.	1939.	1933-'38.
High	85.75	78.25	75.22	98.14
Low	77.03	68.89	63.78	41.44

[1926 average equals 100.]

The Dow-Jones commodity futures index closed at 70.01, up 0.47.

HAY MARKET.

Timothy—No. 1 or light clover or alfalfa mixed, cars, $16.00; No. 2, $13.50@15.50 per ton.

War Department, Office of the Constructing Quartermaster, Fort Custer, Michigan: Sealed Bids will be opened in this office 11:30 a. m., E. S. T., June 12, 1941, for the Construction and Completion of a Service Club, Guest House, Officers' Club, Six Officers' Day Rooms, Ambulance Garage and Storage facilities for Engineer Equipment all at Fort Custer, Michigan. Plans and specifications on file in this office. Certified check in the amount of ten dollars ($10.00) payable to the Treasurer of the United States must accompany the request for plans and specifications.

BIDS FOR CONSTRUCTION — Constructing Quartermaster Office, Savanna Ordnance Depot, Proving Ground, Illinois—Sealed bids will be received here until 11:30 A. M. (CST) June 10, 1941, and then opened for construction and completion of Four small Highway Bridges. Deposit of certified check in amount of $20.00, payable to the Treasurer of the United States, will be required for plans and specifications. Information above address.

BIDS FOR CONSTRUCTION — Constructing Quartermaster Office, Savanna Ordnance Depot, Proving Ground, Illinois—Sealed bids will be received here until 3:00 P. M. (CST) June 10, 1941, and then opened for construction and completion of 14 buildings of standard mobilization type. Deposit of certified check in amount of $50.00 payable to the Treasurer of the United States, will be required for plans and specifications. Information above address.

Bids for Sale of Floating Plant—U. S. Engineer Office, Vicksburg, Miss. Sealed bids will be received here until 10:30 A. M., June 11, 1941, for sale of electric, hydraulic, 24-inch pipe line Dredge Pontotoc, together with equipment and repair parts, located at Sardis Reservoir Damsite, Sardis, Miss. Further information on application

TERRY AND THE PIRATES—EAVESDROOPS

WALGREEN SALES SET RECORDS FOR MAY, 5 MONTHS

Other Chain Organizations Report Upturns.

The Walgreen company, drug store chain with headquarters in Chicago, reported yesterday its sales for May and the first five months of this year set records. May sales totaled $6,842,959, a gain of 14.2 per cent over last year. The total since the first of the year, largest for the period in the history of the company, was $33,116,295, an increase of 10.1 per cent compared with a year ago.

May sales of the S. S. Kresge company were $14,381,383, against $12,592,169 in 1940. The five months total was $61,611,439, compared with $56,299,777. Bond Stores, Inc., men's clothing chain, reported sales for last month of $4,059,833 and $16,528,551 for the five month period. These compared, respectively, with $2,608,846, a gain of 55.6 per cent, and $11,312,496, an increase of 46.1 per cent.

Rand's, retail drug chain mainly in the Pittsburgh area, also announced the largest May and five months sales totals in its history.

Store sales reported yesterday follow:

	May. 1941.	May. 1940.
Bond Stores	$ 4,059,833	$ 2,608,846
Interstate Dept.	2,778,162	2,091,151
Kresge, S. S.	14,381,383	12,592,169
Rand's	177,593	132,581
Walgreen Co.	6,842,959	5,991,435
	Five Months Ended May 31.	
Bond Stores	16,528,551	11,312,496
*Interstate Dept.	9,326,832	7,399,565
Kresge, S. S.	61,611,439	56,299,777
Rand's	861,516	632,688
Walgreen Co.	33,116,295	30,085,496

*Four months.

URGES TRAINING OF WOMEN FOR ARMAMENT JOBS

Washington, D. C., June 6 (AP).—Industrial training for the thousands of women who may go to work in armament plants "within the next six months" was declared a vital part of the preparedness program today by Mary Anderson, director of the women's bureau, department of labor.

Bureau investigations, Miss Anderson said, show an "almost overnight increased demand" for woman power in factories producing aircraft, guns, powder, tanks, machine tools, and other materials. She urged that public and private officials in communities carrying a heavy load of production take steps promptly to include women in their industrial training programs in order to build up "the second line of defense workers."

KANSAS NATURAL GAS FIRM TO PAY STOCK DIVIDEND

Two Companies Vote Larger Payments.

Directors of the Kansas-Nebraska Natural Gas company, Phillipsburg, Kas., yesterday declared a 10 per cent stock dividend on the $5 par common stock and ordered an initial quarterly payment of $1.50 on the $6 preferred stock.

A dividend of 50 cents was ordered by L. C. Smith and Corona Typewriters, Inc., Syracuse, N. Y., which last paid 25 cents on April 1. An increased disbursement of 15 cents was announced also by the United States Sugar corporation, Dover, Del. The last payment was 10 cents on March 17.

Kendall Company Votes First.

Kendall company, Walpole, Mass., maker of textile products such as gauze bandages and of drug store specialties, declared a dividend of 25 cents, the first on the issue this year. The first payment this year, amounting to 10 cents, was authorized also by Knott corporation, New York, which operates a chain of hotels.

Merck & Co., Rahway, N. J., maker of drug products and chemicals, ordered a dividend of 25 cents, applying on 1,000,000 outstanding shares. The preceding payment of 60 cents on April 1 was on 300,000 shares.

Day's Dividend Actions.

Dividends announced yesterday, with payment and record dates, follow:

Stock, rate, period—	Payable.	Stock of record.
Alleghany Ltd Stl, 50c	July 2	June 16
Alumin Gds Mfg, 25c	July 1	June 14
Amer CP&L, $2.75 A, 68¾c	July 1	June 20
[Optional payment 1-16 shr B stock.]		
Central Aguir Asso, 37½c q	July 15	June 30
Chic Towel, $1.50	June 24	June 14
Do pref, $1.75 q	June 24	June 14
City Ice & Fuel, 30c	June 30	June 17
M A Hanna, 25c	June 12	June 7
Do $5 pf, $1.25 q	Sept 1	Aug 15
Hat Cp Amer pf, $1.62½ q	Aug 1	July 17
Hud Bay Mng & Smltg, $7	June 27	June 17
[In Canadian funds.]		
Hygrade Sylvania, 62½c	July 1	June 20
Industrial Rayon, 50c	July 1	June 16
Insuranshares Certif, 10c	June 26	June 16
Kan-Neb Natl Gas, 10% stk	July 1	June 14
Do $6 pf, $1.50 q	July 1	June 14
Kendall, 25c	June 13	June 9
Knots, 10c	June 19	June 12
Lou G&E (Ky), 5% pf $100 par, $1.25 q	July 15	June 30
Do 5% pf $25 par, 11 33-100c	July 15	June 30
Marine Midland, 10c	July 1	June 16
Merck, 25c	July 1	June 20
Pac T&T, $1.75 q	June 30	June 18
Pathe Film pf, $1.75 q	July 1	June 24
Plough, 15c	July 1	June 14
Reliance El & Engrin, 37½c	June 26	June 14
Savage Arms, 75c q	July 1	June 18
Shattuck-Denn Mng, 12½c	June 28	June 14
Shuron Optical, 35c	July 1	June 23
Smith & Corona Typew, 50c	July 1	June 17
Do pf, $1.50 q	July 1	June 17
Sou New Eng Tel, $1.75	July 15	June 30
Torrington, 40c q	July 1	June 18
U S Sugar, 15c	June 27	June 17
Wayne Knitting Mills, 50c	July 15	July 1
R C Williams, 15c	June 20	June 13
Woodward Iron, 25c q	June 27	June 16

q—Quarterly.

WISCONSIN CHEESE.

PLYMOUTH, Wis., June 6 [Special].—Wisconsin cheese exchange: Wisconsin, no squares; no twins; daisies, 18¾c per lb; brick, 16½c; no double daisies, no Americas; horns, 18½c; cheddars, 18c.

DAY by DAY on the FARM by GAIL COMPTON

Corn as You Need It.

June 6, 1941.

CORN planting continues every week in the family sized vegetable garden at the Du Page county farm. The first was planted almost a month ago, and since then the gardener has been adding a few rows each week.

Under this program there will be fresh sweet corn during most of the summer. The planting is planned so that enough ears to meet consumption needs ripen each week. When that supply is gone another row will be ready for eating.

This system is applied to most of the vegetables and has proved very practical and space saving. When the early vegetables have been harvested others will be planted in their place. This answers the need of the man with only a small plot of ground to devote to vegetables. It enables him to get fresh vegetables all summer long, and also makes it possible to realize a maximum crop from a minimum amount of land.

Plant Late Potatoes.

The gardener has been busy putting in some late potatoes. Both the early and the late varieties have been planted now, and there will be plenty of potatoes for eating and for winter storing.

The farm workers have been enjoying some rhubarb from an old planting at the north end of the garden patch. The new seeding of rhubarb is barely showing, and if it weren't for the old patch there would be no fresh rhubarb pies such as have been sitting on the window sills of some of the farm homes.

Some of the big plants have been allowed to go to seed so visitors to the farm may see what the rhubarb plant looks like from beginning to end. The flowers of the plant stand about three or four feet above the huge leaves, making a very graceful picture.

Near the rhubarb is a bed of asparagus that was planted several years ago. The spears have thrust thru the ground and are ready for cutting. The asparagus bed is a small one, and eventually will be supplanted by a new seeding.

It's Surprising Plant.

A person seeing growing asparagus for the first time is likely to be surprised. The spears poke thru the ground looking just as they do on the dinner table. Unlike other vegetables they do not have leaves, branching stems, or any of the green outshoots one is apt to associate with a plant. These things develop only as the asparagus stem goes to seed. The growing shoots look as if a practical joker obtained fresh asparagus from the grocery store and stuck it into the ground.

The peas and beans are thriving and show distinctly against the rich black soil. The onion seed is up, and the tiny, thin blades look like the first fuzzy chin whiskers of a boy.

The flowering plants bordering the garden are making progress and soon will be a mass of color. Some of the peonies are in bloom. These flowers and the delphiniums got a good start early this spring, and their dark green leaves indicate they are taking full advantage of the fertile soil.

FARM LANDS

Arkansas.

MIDWEST farm bargain catalog—9 states, featuring the famous Ozarks, sent free. United, 7-E South Dearborn, State 7975.

Illinois.

IDEAL GARDEN FARMS

WITH HOMES, $1,750. EASY TERMS. Arrange interior to suit yourself. Chicken farms (about acre), $475; terms. Visit owners Sunday, 11 to 7.

W. 95th St. & Roberts-Rd.

1 MILE WEST OF HARLEM-AV.

YOUR chance to buy 10 beau. acres on paved road; ½ mi. village limits; 330 ft. frtg. by 1,328 deep. Choice homesite. Black level land, $250 per acre; 10% down. Littleford Bros. Ph. Downers Grove 37.

3 ACRES, HOUSE, BARN, 2 CAR GARAGE. Gas, elect., water, furnace heat, paved hwy., large trees; nr. Lombard. Only $5,500. Reasonable terms. Address M B 91, Tribune.

160 AC. Dairy Farm, nr. Wheaton, Ill.—Mod. 8 rm. hse., lge. barn and misc. bldgs. Mod. silo. A real gd. buy. Mr. Beisner, L.V.4666.

62 A., 85 MI. west with 40 A. timber, fishing creek; 22 A. crop. $2,500. $1,000 dn. Travis, 1810 N. Clark, Chgo. Mich. 3252.

5 ACRE farm nr. Palatine. Small home, etc.; $2,800. Acme, 4126 Milwaukee-av.

2½ AC., Lake Villa—Nr. school, elec. Phone available. Chris Poulsen, Lake Villa.

Indiana.

3¼ ACRES, $395. Level black land on highway. $20 down; $10 a month. Phone Pullman 4000 or to inspect. Take U. S. 41 S. thru St. Join to No. 8 [Look for Woodland Estates arrow]. Then E. to 2d crossrd., then S. 1¼ mi. to Pon & Co.'s Log Cabin office. Bring these directions with you.

80 A. GOOD land—6 r. house; bank barn; glazed tile silo; stock and tools; alfalfa and other growing crops; running water through pasture. 6 mi. west of Plymouth on Road 30. William Moore, R R 3, Plymouth, Indiana.

76 ACRES—Partly wooded; 6 room house, barn and other buildings; 3 large springs; ideal stock and grain farm. 7 miles from Attica, ¼ mile Wabash River. $4,000. Edgewater 6611. Mr. Ryan.

160 AND 640 acres—2 sets of improvements. Ideal for cattle feeding, productive soil. Newton county, Ind. $55 per acre. Terms. J. W. Bates, 10654 Michigan, Pull. 0420.

Indiana.

40 ACRE HIGHWAY FARM

For sale; fronts 80 rods state hiway; 90 mi. loop; nr. market towns; lakes; river; 16 a. woods; bal. level fields corn, clover; 5 rm. house, fine basemt.; fireplace; barn, garage, elec. avail. Pr. $3,500; need $2,000 cash, bal. to suit. E. R. Steele, Ph. 29, Knox, Ind.

Michigan.

FOR SALE—102 acre farm; 10 room house; double 14 cow stanchion and 6 stable barn; cement block silo; several useful out buildings; improved guaranteed ground; 3 miles north Niles, Michigan, on State Road M-40. Write Box 134, Niles, Michigan.

ST. JOSEPH river valley farms—Fruit and grain farms, suburban homes and country estates. Some with water frontage; scenic territory; choicest section fruit belt; 90 miles Chicago. Write for list. McOmber & Co., Berrien Springs, Michigan.

2 ACRE country home—S. W. Mich.; nice 5 r. hse.; el. lts.; gar.; hennery, fruit; only $2,300. $800 dn. Address F X 179, Tribune.

20 A. WITH bldgs.—A-1 soil; elec.; 130 mi. 2 mi. Lake Mich. Lin. 5683 aft. 7 p. m.

FREE farm list—S. W. Michigan; all kinds; all sizes. ROESSLER, 140 S. Dearborn.

Texas.

100 A. NR. Harlingen—Marsh pink grapefrt.; navel oranges; 12 yrs. old. Best cash offer. Anderson, 1536 Fulton, Mon. 7819-2025.

Wisconsin.

RAILROAD land grant lands $4 to $5 per acre for good farm land adapted for dairying, live stock and grains; good roads; water, town and markets. Send for booklet No. 5. R. S. Clair, Land Dept., Soo Line, Minneapolis, Minnesota.

FOR SALE—240 acres in N. W. corners Kenosha County, Dyer's Lake; ½ mile lake frontage. Also house and garage in Slade's Corners on Highway 50. Charles Schwanz, Burlington, R. 4, Wis.

Hedge Against Inflation

Several attr. farms nr. Edgerton; 120 mi. from loop. Farr & Co. Cen. 8534.

280 A., 130 UNDER plow; incl. stock, mach. Owner retiring, in Manitou County, Wis.; $8,500. J. Fritz Realty, 2005 Sheffield.

Miscellaneous.

BIG FREE CATALOG—250 bargains, farms many states. STROUT REALTY, 7-J South Dearborn-street.

NEW YORK BOND TRANSACTIONS

BOND AVERAGES

[Compiled by the Associated Press.]

	20 rails.	10 indus.	10 utils.	10 fgn.
Net change.	—0.2	—0.1	.....	+0.1
Friday	64.2	104.6	100.9	44.5
Previous day	64.4	104.7	100.9	44.4
Month ago	66.2	104.6	101.2	43.6
Year ago	49.0	99.1	91.8	35.7
1941 high	66.5	105.3	101.5	45.9
1941 low	60.2	104.2	99.0	38.0
1940 high	61.4	105.9	100.7	53.5
1940 low	48.3	98.9	90.3	35.1

10 LOW YIELD BONDS.

Friday	113.3	Previous day	113.2
Month ago	112.9	Year ago	109.0
1941 high	114.6	1941 low	112.2
1940 high	114.6	1940 low	108.4

DOMESTIC.

Sales, thous.		High.	Low.	Close.	Net chge.
5	†AbitiP&P 5s'53	50¾	50	50¾—	¾
1	AdamsE 4½s'46st	105½	105½	105½+	½
1	AlaGtSou 4s'43	106¾	106¾	106¾	....
9	Alleghany cv5s'44	88	87¾	87¾—	¼
14	do cv 5s '49	75¼	74½	74½—	¾
8	†do 5s '50 st	49	48¾	48¾—	¼
2	Allegh Val 4s '42	102¾	102¾	102¾—	1/32
1	AlliedStrs 4½s'51	104	104	....	....
17	Am&ForP 5s2030	54¾	54¼	54¾	....
54	AlgChem 5½s'49	103¾	103¼	103½+	¾
1	AmInt 5½s '49	100	100	100	....
8	AmT&T 5⅝s '43	102	102	102	....
14	do 3¼s '66	108¼	108¼	108¼+	¼
13	do 3¼s '61	108¾	108¾	108¾—	¼
1	AmWW&E 6s '75	110¼	110¼	110¼+	¼
1	AnacondC 4¼s'50	104½	104½	104½—	½
14	Arm Del 4s '57	106	105¾	106	....
8	do 4s '55	106	105¾	105¾—	¼
9	AT&SF 4s'95	108¾	108¼	108¾—	¾
11	do aj 4s '95 st	92¾	92¼	92¼—	¾
2	do 4s 1995-'55	99	99	99	....
10	Atl&ChaAL 5s'44	101	101	101	+ ¾
2	ACLineIst 4s'52	77	76⅝	77	....
2	db cit 4s '52	69¼	69¼	69¼—	....
5	do 4½s '64	65	64⅝	64⅝+	¼
1	do 5s '45	87¾	87¾	87¾+	¼
1	Atl&Danist 4s'48	35⅝	35⅝	35⅝—	¼
34	AtlGu&WI 5s'59	95	95	95	+ ⅝
1	Atl Refin 3s '53	104¾	104¾	104¾	....
1	B&OIst mtg '48st	66½	66½	66½—	¼
18	do '95 st A	34¼	34	34	....
12	do '95 st C	39½	39¼	39⅜—	⅛
8	do 2000 st D	34	33⅝	33⅝	....
6	do '98 st F	33⅞	33⅓	33⅓—	⅛
64	†do cv '60 st	26½	26¼	26¼—	⅛
32	do 4s '48	64¾	64¼	64½—	⅜
1	B&OPLE&WV 4s '51 st	54¾	54¾	54¾+	¼
6	B&OSW '50 st	46½	46	46¼—	¼
2	B&O T C 4s '59	51½	51½	51½+	¼
2	Bang&Ar cm4s'51	47¼	47	47	....
7	do cv 4s '51 st	46¾	46¼	46¾—	⅜
7	BellTPa 5s' 60C	131½	131½	131½+	¾
5	Beth Stl 3½s '52	106	105¾	106	....
12	do 3¼s '59	104⅜	104¼	104⅜+	⅛
3	do 3s '60	100½	100½	100½+	¼
2	Bos&Me 4½s'70	27⅜	27⅜	27⅜—	⅛
3	BklyEdis 3¼s'66	109	109	109	....
1	BklyUnGas 6s'47	110⅝	110⅝	110⅝—	⅜
1	do 5s '45	109	109	109	....
6	do 5s '50	91¼	91⅓	91⅓—	⅛
4	do 5s '57 B	103¾	103¾	103¾—	⅛
5	Buf R&P 57 st	41⅜	41¼	41⅜+	⅛
7	BushTerm 5s'55	46⅝	45⅝	46⅝+	1
1	BushTBldg 5s'60	74¾	74¾	74¾—	⅛
4	CanNtRy 4½s'56	97	97	97	....
22	do 4½s '57	97	96¾	97	— ⅛
6	CanPac 5s'54	78	78	78	— ⅛
2	do 4½s '46	83⅜	83⅜	83⅜+	⅜
10	do 4½s '60	73¾	73¼	73¾	....
9	do perp	58	57¾	57¾—	⅛
1	Carr&Gen 5s'50	102	102	102	+ ⅛
1	Celanese 3s '55	99⅝	99⅝	99⅝—	⅛
1	Celotex 4½s'47	95¾	95¾	95¾	....
6	†&C of G cn 5s'45	12¾	12½	12¾—	¼
10	CenNYP 3½s'62	107¾	107¾	107¾—	¼
10	CenPac 5s'60	54½	53½	53½—	1
15	do 1st 4s '49	74¼	74	74	— ⅛
2	CenRRNJ 5s'87	14	14	14	....
2	Certain-td 5½s'48	85¼	85	85¼—	....
2	C&O 4½s'92	129¾	129¼	129¾	....
11	do 3½s '96 D	103¾	103¾	103¾+	¼
6	do 3½s '96 E	104¾	104¾	104¾+	¼
5	Chi&Alton 3s'49	14¾	14¾	14¾—	....
1	CB&Q rfg 5s'71A	82¾	82¾	82¾—	¼
18	do gen 4s '58	82¼	81¾	81¾—	¼
6	do 4s III '49	97¼	96⅝	97¼+	¼
5	do 4s II 110	94	94	94	....
1	†Chi&Ellinc'97	23	23	23	— ⅛
5	CGtWinc4½s2038	33⅜	32½	32½—	1
1	do 4s '88	66¾	66¾	66⅞—	....
35	†CMSP-Pc 5s'75	8¾	8¾	8¾	— ⅛
71	†do ai 5s 2000	2⅜	2⅛	2⅛	....
9	do 4½s '89C	36	36	36—	....
1	†C&NWrfg5s2037	15⅞	15⅞	15⅞+	⅛
13	do gm 5s '87	23⅜	23⅛	23⅜	....
10	do cv 4½s '49	2	1¾	2	....
21	do 4½s 2037	15⅝	15¼	15½	....
6	†do 4½s 2037 C	15⅝	15⅝	15⅝	....
14	†do 4s '87 st	23¼	23¼	23¼—	⅛
3	†ChiRy 5s '27	43¾	43½	43½—	1⅛
29	†CRI-P 4½s'52A	12⅜	12¼	12⅜—	⅛
6	do 4½s '52A	10⅜	10⅜	10⅜—	⅛
7	do cv 4½s'60	2	2	2	+ ⅛
11	do 4s '88	19⅛	19	19	— ⅛
26	†do rfg 4s '34	11¼	10½	11¼+	⅝
1	CTH-SE rfg 5s'60	63¾	63¾	63¾	....
16	ChiNstn 3½s'63	107¾	107¾	107¾+	¼
3	do 3½s '63	100¼	100¼	100¾	....
26	Ch&Wln 4½s'62	95¼	95	95	— ¼
10	do 4s '52	92¾	92¾	92¾—	¼
3	Childs Co 5s'43	31	31	31	— ⅛
1	CinUTm 3⅜s'69	112¾	112¾	112¾—	¼
11	Cl&Mahon 5s '43	98¼	98¼	98¼—	3¼
7	CCC&StL 4½s '77	56⅝	56¼	56⅜+	⅛
1	ClevElecIll 5s'70	108¼	108¼	108¼	....
3	ClevUTm 5½s '72	88	88	88	....
17	do 5s '73	77¾	77	77	— ⅛
3	do 4½s '77C	70½	70½	70½	....
3	†ColF&I 5s '70	81	80	80	— 1
53	Col&So 4½s '80	22	21¾	22	+ ¼
9	ColumG 5s'52Ap	103⅜	103⅜	103⅜	....
1	do 5s '52 May	103¼	103¼	103¼+	⅛
4	do 5s '61	103⅜	103⅜	103⅜	....
71	†CMack inc '69ww	44½	43¾	44⅜+	1¼
1	ComEd cv3½s'58	111¾	111¾	111¾	....
1	ConnRPw 3¾s'61	109½	109½	109¾+	¼
16	Con Edis 3¼s'46	104¾	104¾	104¾—	¼
3	do 3½s '58	107¾	107¾	107¾+	¼
5	ConOil cv3½s'51	105¼	105¼	105¾	....
3	Cons Coal 5s '60	83	83	83	....
21	Cons Pw 3½s'70	110¾	110¾	110¾+	⅜
6	ContlOil 2¾s'48	105⅝	105½	105⅝—	⅛
5	Crane 2¼s '50	100⅝	100⅝	100⅝	....
1	CrucibleSt 3¼s'55	97	97	97	....
11	CubaNR 5½s'42	18½	18¼	18¼—	....
4	†do 5½s '42 rct	16⅜	16⅜	16⅜	....
2	†CubaRR 7½s'46	18	18	18	+ ⅛
1	†do 7½s '46 rct	16¼	16¼	16¼+	2⅜
2	†do 5s '52	22⅜	22	22⅜+	1⅜
20	Curtis Pub 3s '55	98⅝	98⅝	98⅝+	⅛
1	DayP&L 3s '70	106¼	106¼	106¼	....
21	Del&H rfg 4s'43	53¾	53¼	53¾+	⅜
6	†D&GR 4s '36	12½	12½	12½	....
9	†D&GRWest 5s'55	2	2	2	....
1	do 5s '55 asd	1¼	1¼	1¼	....
10	do 5s '78	12¾	12¾	12¾—	....
17	Det Ed 3s '70	105¾	105¾	105¾	....
1	Duq Lt 3½s '65	107½	107½	107½	....
10	ETenV&G cn5s'56	97¾	97½	97¾+	⅛
5	ElPa&SW 5s '65	70	70	70	....
38	†Erie rfg 5s '67	24¾	24¾	24¾	....
55	†do rfg 5s '75	24¾	24¾	24¾—	⅛
17	†do 1st 4s '96	92	91½	91⅞+	⅜
4	†do gen ln 4s'96	55	54¾	55	....
1	†do cv 4s '53B	49	49	49	+ ⅛
9	†Erie&Jer 6s '55	94¼	94¼	94¼	....
8	†ErieGene 6s'57	111½	111½	111½+	⅝
10	FedL&T 1st6s'42	102⅞	102⅞	102⅞	....
2	do 5s '42	102¼	102¼	102¼+	⅛
2	do 5s '42 st	102⅜	102⅜	102⅜+	⅛
4	†Fla E Cst 5s'74	9¾	9¾	9¾	....
5	†do 5s '74 ct	9¼	9¼	9¼	....
9	do 4½s '59	66⅛	66	66	— ⅛
2	Francis Su 6s'56	50	50	50	— ⅛
7	GenStCast 5½s'49	88⅜	88⅜	88⅜+	⅜
1	Goodrich 4½s '56	106	106	106	....
11	GtNor Ry 5½s'52	104⅛	104⅛	104⅛—	⅛
1	Gt Nor 5s'73	100	100	100	....
12	do 4½s '76 D	91¼	90⅜	90⅜—	1
7	do 4½s '77 E	90¼	90¼	90⅜—	⅛
1	do 1st 4½s '61	107½	107¼	107½+	⅛
7	do 4s '46 G	100¼	100¼	100¼—	¼
124	do 4s '46 E	97⅝	97⅛	97⅛	....
4	do 3½s '67	81¾	81¼	81¼—	1⅛
1	‡GulfM&O in2015	46⅜	46⅜	46⅜	....
2	GulfStSU 4½s'61	104¾	104¾	104¾—	⅛
5	††Housaton 5s'37	63	63	63	....
6	Hou O'Tex 4½s'54	103¾	103¾	103¼	....
34	Hud Coal 5s'62A	39¾	38⅝	39	+ ⅛
22	Hud&M rfg 5s'57	45	44½	44⅝	+ ⅛
8	†do inc 5s '57	10	10	10	+ ⅛
9	IllBell Tel 2¾s'81	102¼	102¼	102½	....
8	Ill Cen 3½s '52	43¾	43½	43½+	⅛
1	do 4s '52	45⅝	45⅝	45⅝	....
7	do 4s '53	44½	44½	44½—	¼
8	do rfg 4s '55	44¼	44¼	44¼—	⅛
18	do 4¼s '66	46⅜	46	46	— ⅜
2	do 5s '55	53¾	53¼	53¾—	⅛
5	IllCen SIL 3½s'51	48	47¾	47¾—	1⅛
46	IC-CSL-NO 5s'63A	50	49¾	49⅝—	⅛
18	do 4½s '63	45⅝	45⅜	44⅝—	⅜
7	Inland Stl 3s '61	104⅞	104⅝	104⅞+	⅛
5	Interlk I cv 4s'47	98⅜	98⅜	98⅜	....
4	†IntGtN aj 6s'52	1¼	1¼	1¼	....
20	†do 1st 6s '52	13	12⅜	13	+ ⅛
4	†do 5s '56 B	12¼	12¼	12¼—	⅛
2	†do 5s '56 C	12¾	12¼	12¾—	⅛
2	IntHydEl cv 6s'44	40	40	40	....
8	IntMerMar 6s '41	83	82½	83	— ⅜
2	Int Paper 6s'55	104⅜	104⅜	104⅜—	⅜
13	do 5s '47	104½	104¼	104¼—	⅜
2	Int RyCAm 5s'72	79½	79½	79½—	⅜
28	Int T&T 4½s'52	43¾	43⅜	43½+	⅛
43	do 5s '55	45⅞	45⅝	45⅝—	⅛
2	James F&Cl 4s'59	54¼	53⅜	53⅜—	⅛
1	Jones&LSt 3¼s'61	98	98	98	....
4	†KCFtS&M 4s'36	42¾	40¾	42¾+	⅛
8	K C South 5s'50	73¾	73	73	— ⅛
1	K C Term 4s'60	107⅞	107⅞	107⅞+	⅛
5	Keith B F 6s'46	101¼	101¼	101¼	—1/16
	[101¼ represents 101 11/32ds.]				
1	Ky Cen 4s'87	110¼	110¼	110¼+	⅜
7	KresgeFund 3s'50	104	104	104	....
6	Lac Gas 6s '42A	61¾	60	61¾+	2¼
3	do 6s '42 B	64	64	64	+ 1
2	do 5½s '53	64¾	64¼	64¾—	⅛
5	do 5s '42	97	96¾	96¾—	⅛
1	LE-West 2d5s'41	100¼	100¼	100¼	....
5	L S&M S 3¼s'97	90¾	90⅜	90¾+	⅛
11	do 3½s '97 reg	85½	85¼	85½	....
2	‡LautaroN inc'75	27⅜	27⅜	27⅜—	⅜
2	Leh C-N 4½s'54A	71	71	71	+ 1
28	do 4½s '54 C	69¼	69¼	69¼	....
5	†LehVCoal 5s '54	51	51	51	+ ⅛
3	LehVHTerm 5s'54	47¾	47½	47½—	⅛
1	LehVINY 4½s'50	49	49	49	....
15	LehVal 5s 2003 st	33¾	33¾	33¾—	⅛
1	do 4½s 2003 st	29¼	29¼	29½+	⅛
12	do 4s 2003 st	27¾	27¼	27¾—	⅛
5	LehValTrm 5s'51	55	54½	55	+ ⅛
5	Liggett&M 7s'44	119¼	119	119	— ¼
2	do 5s '51	125½	125¼	125¾	....
4	do gen 4½s '65	106	105⅝	105⅞+	⅜
11	do 4½s deb '70	93⅝	93½	93½—	⅜
5	do gen 4½s '81	102¼	102	102	....
3	do 4½s '84 E	102⅜	102¼	102⅜+	⅛
4	do 3¾s '70	96	96	96	— ⅛
17	do 3¾s '52	90¾	90	90¾+	⅛
2	Peo&E 4s '60	65¼	65½	65½+	¼
3	Peo&PekU 5½'74	106	106	106	....
2	PereMarq 5s '56	77	77	77	— ⅛
10	do 4½s '80	67⅛	66⅝	66⅝—	1
3	PhB&W 4½s'81D	108⅜	108⅜	108⅜—	⅛
3	PhilaCo 5s '67	105¾	105¾	105¾	—1/32
	[Denotes 6/32.]				
61	†PhRC&I cv6s'49	6¼	6¼	6⅜	....
78	†do 5s '73	24	23	23⅝—	⅛
11	PhillipsP 1¾s'51	103¾	103¾	103⅝+	⅛
1	PCC&StL 5s '70A	110¼	110¼	110½—	....
2	do 4½s '77	103	103	103	....
1	Pitt Steel 4½s'50	99¼	99¼	99½	....
1	Pit&WV 4½s'58A	54⅜	54⅜	54⅜—	....
2	PortlGenEl 5s'50	106¼	106¼	106¼—	....
15	do 4½s '60	82¾	82⅜	82¼—	....
5	Pubs&G 3¼s'68	110¼	110¼	110¼—	....
4	PubSNoIll 3¼s'61	105¼	105¼	105¼—	....
5	Readg 4½s'97 A	82¾

PROFIT OF ROYAL TYPEWRITER IS ABOVE YEAR AGO

Quarter Earnings Rise to $2.38 a Share.

Increased earnings for the quarter and nine months ended April 30 were reported yesterday by Royal Typewriter company and its domestic subsidiaries.

Profit for the quarter rose to $707,638, equal after preferred dividend requirements to $2.38 a common share. In the corresponding period a year earlier, net income was $572,667, equal to $1.89 a share.

For the nine months ended with April, profit was $1,894,010, equal to $6.31 a share, compared with $1,741,398, or $5.75 a share, in the nine months ended April 30, 1940.

Taxes Over Half of Profit.

The company made provision for $306,668 of federal income taxes and $211,094 of excess profits taxes for the quarter. Federal income taxes for the nine months were figured at $763,133 and excess profits taxes at $388,751.

Southwestern Light and Power company, which is controled by Central and South West Utilities company, a subsidiary of Middle West corporation, reported larger profit for the three months ended March 31 than a year earlier. Net income was $187,291, against $165,239 in the corresponding 1940 period.

The company's profit for the 12 months ended with March increased to $556,105, from $508,974 in the preceding 12 months.

Day's Earnings Reports.

Corporation net incomes reported yesterday included the following:

	1941.	1940.
April.		
Cent Aris L & Pow.	$44,719	$75,754
Dallas Rwy & Term	2,051	2,187
Florida P & Light	705,929	327,645
Minnesota P & Light	117,528	85,703
N Y Telephone	3,319,655	3,181,213
Sou N England Tel	365,317	285,682
Utah Light & Trac	*321	*321
Utah Pow & Light	126,461	168,361
Quarter Ended April 30.		
Royal Typewriter	707,638	572,667
Per share	2.38	1.89
Twelve Months Ended April 30.		
Engineers Pub Serv	5,464,884	5,562,581
Per share	1.66	1.72
Puget Sound P & L	1,990,579	2,104,002
Quarter Ended March 31.		
Axton Fisher Tob	64,044	155,313
Three Months Ended March 31.		
Kansas Elec Power	126,905	106,587
Southwestern L & P	187,291	165,239

*Net loss.

FUTURE PRICE OF EGGS CLIMBS TO 10 YEAR PEAK

Eggs for October delivery advanced to 27.75 cents a dozen, highest price in 10 years, on the Chicago Mercantile exchange yesterday. Active buying was stimulated by the announcement that the Federal Surplus Commodities corporation has extended its shell egg purchase program to the end of the year, and the trade report that the agency is paying higher prices for canned eggs. The close was 27.70 cents, a net gain of 0.50 cent. Held in check by cash market easiness, the June contract finished unchanged at 24.90 cents.

November butter futures finished 0.50 cent a pound higher at 35.90 cents with the support of improved cash prices.

New Yorker Named Head of Institute of Banking

San Francisco, Cal., June 6 (AP).—George T. Newell was elected president of the American Institute of Banking today. Newell is vice president of the Manufacturers' Trust company, New York. He moved up from vice president of the institute, succeeding J. L. Dart of Jacksonville, Fla.

Investors' Guide

If you wish information about investments or insurance write to The Tribune Investors' Guide. Inclose stamped, self-addressed envelope for reply. Answers of public interest are published, but inquirers' names are never revealed. Please do not ask for information on more than one company in each letter. Answers to inquiries are based on information which The Tribune believes reliable, fair, and unprejudiced, but The Tribune assumes no responsibility therefor.

Saturday, June 7, 1941.

[Copyright: 1941: By The Chicago Tribune.]

PIPE LINE BONDS.

I would appreciate having your report on the Panhandle Eastern Pipe Line first 3s of '60.—L. M. J.

Answer: The Panhandle Eastern Pipe Line company last January issued $12,000,000 of first mortgage 3 per cent series B bonds due Nov. 1, 1960, as part of a refunding program to redeem its $22,500,000 funded debt which carried a 4 per cent coupon rate.

The company also sold privately $6,250,000 of first mortgage series A bonds and $5,000,000 of serial notes. The total funded debt at present is $23,281,297.

The 3s of 1960 are rated high grade. The bonds are backed by a first mortgage on the company's fixed property, subject to a $31,297 lease-hold purchase obligation which has a prior lien. The series B bonds have equal position with the series A issue but have priority over the serial notes.

Earnings of the company in the last seven years have been sufficient to cover its fixed charges an average of 3.17 times. The excess of earnings over fixed charges has increased in recent years. In the 12 months ended March 31, 1941, fixed charges were earned 5.15 times against 4.76 times in the preceding year.

As a result of the recent refinancing, annual interest requirements on the funded debt have been reduced from $903,333 in 1940 to a maximum of $540,625.

The company operates more than 2,000 miles of pipe line from the Amarillo gas field in Texas thru Oklahoma, Kansas, Missouri, and Illinois to a point near Dana, Ind. Thru this system it transmits natural gas which it produces or buys. The gas is distributed directly to consumers or sold to public utilities in the middle west.

PLYWOOD.

I understand the Harbor Plywood corporation is owned by a Chicago banking firm. Is this correct?—V. K.

Answer: A. G. Becker & Co., Chicago investment banking concern, indirectly controls the Harbor Plywood corporation, Hoquiam, Wash., thru the Metropolitan Industries company.

BELT LINE.

How many miles of railroad does the Indiana Harbor Belt Railroad company operate?—B. R.

Answer: The Indiana Harbor Belt line operates a switching service over 10 miles of road in Indiana and 34 miles in Illinois, which it owns, and 80 additional miles to which it has trackage rights.

FOREIGN EXCHANGE

[Quoted in American cents.]

	June 6.	June 5.	Wk. ago.	Yr. ago.
London	403.50	403.50	404.00	319.50
‡Do	¶404.00	¶404.00	404.00	......
Italy	5.06	5.06	5.06	5.05
Switz'land	23.21	23.22	23.21½	22.40
Sweden	23.85	23.86	23.86	23.82
Germany	*40.05	*40.05	*40.05	40.05
†Do	20.25	20.25	21.00	17.40
Jugo-Slav	*2.35	*2.35	*2.35	2.35
Finland	*2.05	*2.05	*2.05	2.00
Canada	88.37½	88.62½	87.75	78.25
‡Do	90.91	90.91	90.91	90.91
Argentina	23.73	23.88	23.80	22.45
‡Do	29.77	29.77	29.77	29.77
Brazil	*5.00	*5.00	*5.00	5.10
Hongkong	24.50	24.50	24.49	20.00
Shanghai	5.47	5.47	5.52	5.35
Japan	23.48	23.48	23.48	23.48
India	30.33	30.33	30.31	30.30
Chile	4.10	4.12	3.50	3.50
Singapore	47.75	47.75	47.50	38.25
Hungary	*19.77	*19.77	*19.77	17.70
Mexico	*20.70	*20.70	*20.70	16.85

*Nominal. †Benevolent. ‡Official. ¶Selling price, banks buy at 402c.

MINNEAPOLIS FLOUR.

MINNEAPOLIS, Minn., June 6 (AP).—Carload lots, per brl in 98 lb cotton sacks: Family patents, unchanged, $6.55@6.75; standard patents, unchanged, $5.25@5.45. Shipments, 23,375 brls. Pure bran, $19.00@19.50 per ton. Standard middlings, $20.00@20.50.

WHEAT IS SWEPT UPWARD IN LATE BUYING FLURRY

Loan Announcement Has Little Market Effect.

Announcement of loan rates on the 1941 wheat crop failed to attract any public interest in the wheat market yesterday until the closing minutes of the session when a slight buying flurry carried prices up 1⅛ cents a bushel. Soy beans advanced 1⅛ to 2 cents a bushel. Trading in all grains was moderate.

Lard futures recorded small gains following the announcement that government purchases for Great Britain Thursday totaled 9,377,264 pounds. Traders said this made total Federal Surplus Commodities corporation lard purchases to date 143,919,264 pounds, or almost half of the entire reserve supply of lard of 320,191,000 held in storage in this country on May 1.

Lard Trading Increases.

Trading in lard futures was largely hedging operations by the packers against sales to the FSCC. The Commodity Exchange administration reported that trading in lard futures on the Board of Trade in May aggregated 427,300,000 pounds, a 17 per cent increase over April.

Flour milling interests were again reported buying wheat and this imparted some firmness to the market, quotations remaining above the close of the preceding day thruout the session. Reports of heavy rains in parts of Oklahoma and Texas that caused widespread damage to the new wheat crop tended to limit price gains for it indicated that a large portion of the new wheat might not be of good enough quality to qualify for loans. This might add substantially to the amount of free wheat available for marketing.

Loans About as Expected.

The loan rate of $1.15 a bushel assigned for wheat stored in Chicago was about in line with trade expectations. The rate is 17 cents a bushel higher than the average farm rate, the differential accounting for freight rates, etc. The $1.15 loan rate compared with an 81 cent rate on the 1940 crop.

There was good inquiry for cash offerings of oats yesterday from feed manufacturers and shippers. Futures closed ⅛ cent higher to ⅛ cent lower. Trading in the corn pit was small with prices mostly about ⅛ cent higher. Rye futures sold as much as 2⅛ cents higher.

UNLISTED STOCKS

[Nominal quotations furnished by National Association of Securities Dealers.]

	Bid.	Ask.
Amer Furn Mart pf	47½	50½
Birtman Electric com	16½	17½
Booth Fisheries pf	65	....
Buda Co.	10¾	11¾
*Central Cold Storage	10¾	11½
Central Republic Co.	4	4¾
Chicago Daily News com	10¼	11½
Do pf	90½	92½
Chicago Mill & Lumber	13¾	15
Chicago Railway Equip com	13¼	14¼
Chicago Title & Trust	113	116
Clearing Machine	11⅞	13⅜
Creamery Package Mfg	17½	19
Eversharp, pf	6⅝	7⅝
Marshall Field 1st pf	107½	110½
Foote Bros Gear & Mach com	8⅝	9½
Giddings & Lewis	13¼	14¼
Gisholt Machine	12¾	13¾
Globe Steel Tubes	12¼	13¼
Goodman Mfg	36½	38½
Hammond Instrument com	4	4½
Harris Hall	14⅝	16¼
Hart Carter pf	26	28
Hart Schaffner & Marx	13⅝	15⅝
Haskelite Mfg Corp	8⅝	9⅝
Hearst Consol Publ	6⅝	7⅝
International Cellucotton	28⅝	30⅝
Johnson Service	21¼	22¾
Kellogg Co	19⅛	20¼
Locomotive Firebox	4⅝	5⅝
Marathon Paper Mills	25½	27½
Mickelberrys Food Prod pf	32¼	34¼
National Battery vtc	34⅝	36⅝
National Tea pf	7	8
North Amer Car pf	86	89
Northern Illinois Coal	20	21
*Northwestern Yeast	17	19
Pettibone Mulliken	8⅝	9⅝
Pyle National Co	9⅝	10¾
Roper Geo D	12¼	13¼
Staley A E Mfg Co com	14¼	15¼
Do $5 pf	100	103
Steel Products	9⅞	10⅞
Tokheim Oil Tank & Pump	14	15
Union Stockyards [Omaha]	54	56
United Drill & Tool B	4⅝	5⅜
United Printers & Pub com	1¼	1⅝
Woodward Governor com	13⅝	14¼

*Ex dividend.

CASH GRAIN

Estimated receipts of cash grain at Chicago: 17 cars wheat, 132 cars corn, 25 cars oats, 2 cars rye, 26 cars barley and 13 cars soy beans. Range of cash grain prices per bushel in leading markets:

WHEAT.

No.	Chicago.	Kansas City.	St. Louis.
1 red	....	92¾@95	97¼@98½
2 red	....	92 @93¼	98 @98½
3 red	1.00	90¾@93½	96½
4 red	....	89¾@92½	....
1 hd	....	93	....
2 hd	99¾	91¾@93	....
3 hd	....	93¼	....
	Duluth.	**Winnipeg.**	**Minneapolis.**
1 d.n.	98¼@99⅞	76¾	97⅜@98⅝

CORN.

No.	Chicago.	St. Louis.
2 mix	81¼	....
1 yel	73¼@74½	75⅛
2 yel	72½@74¼	75⅛
3 yel	73 @74¼	....
4 yel	72¼@72¾	....
5 yel	70½@72¼	....
3 wh	81	....
5 wh	75⅛	....

OATS.

	Chicago.	Kansas City.	Minneapolis.
1 wh	37¾@38½	....	....
2 wh	37¾@38	34¼@35¼	....
3 wh	37 @37¼	33¾@34¼	....
	Milwaukee.	**Omaha.**	**Minneapolis.**
2 wh	....	....	32¾@33¼
3 wh	....	....	32¼@33¼
4 wh	....	....	32¼@32¾

RYE AND FLAX.

	Rye.	Flax.
Minneapolis	56½@59½	1.77@1.82
Duluth	53⅝@56⅝	1.77@1.82

SOY BEANS.

No. 2 yellow sold at $1.30½@1.32 per bu. track Chicago; No. 3 yellow, $1.29½@1.31¼; No. 4 yellow, 1.27.

BARLEY.

	Malting.	Feed.
Chicago	57 @69	49 @55
Milwaukee	62 @67	....
Minneapolis	48 @60	45 @48

LIGHT HOGS RISE, HEAVY KINDS DIP; PORK MARKED UP

Small Receipts Raise Demand for Some.

Light hogs ruled strong to 10 cents higher, while the heaviest of the "lard hogs" sold steady to 10 cents lower at the stock yards yesterday. This resulted in the widest spread in six weeks between the top new crop stock and the extremely heavy butchers and sows.

Smaller receipts, coupled with a strong to 50 cents higher market for fresh cuts of pork, stimulated buying of selected light hogs.

Average and Top Up 5 Cents.

The best lots of 190 to 220 pounders reached the $9.50 a hundred pounds top, showing 5 cents gain for the day. Prices for the entire session averaged $9.25, up 5 cents.

Most of the good 230 to 260 pound butchers sold from $9.25 to $9.40, while 270 to 350 pounders brought $9 to $9.25. Extremely heavy butchers were under pressure and sold downwards from $9, some of the biggest stock selling in competition with sows.

Lambs Reach New High.

Strong to higher prices were paid for the scant supply of lambs available yesterday. A small lot of new crop stock reached $13.25 a hundredweight, a new top for the season. Last year's shorn lambs, now classed as yearlings, reached $10.25, equaling the year's top for this class. Old ewes were quoted steady, at $4.75 and below.

Despite small receipts, weakness prevailed in the market for steers, yearlings, and heifers. Beef cows sold slightly under the day before. Calves held steady. Bulls sold weak to lower.

Comparative Prices.

[All prices are in dollars per 100 pounds.]

Hogs—Bulk of sales yesterday... $9.00@ 9.45
One month ago... 8.35@ 8.75
One year ago... 4.65@ 5.35
Top yesterday, $9.50; average $9.25.

Cattle—Bulk of sales yesterday.. $9.50@10.85
One month ago... 9.00@10.50
One year ago... 8.40@ 9.40
Top yesterday, $11.25; average $10.15.

Lambs—Bulk of sales yesterday. $11.50@13.00
One month ago... 9.50@11.65
One year ago... 9.00@11.25
Top yesterday, $13.25; average, $12.25.

*Receipts include 50 cattle, 2,700 hogs, and 2,500 sheep direct to packers.
Hog receipts, 8,000; shipments, 1,000.
Cattle—Receipts, 1,000; shipments, 500.
Sheep receipts, 3,000; shipments, 1,500.

CONFIRM WEIR'S RESIGNING FROM STEEL INSTITUTE

Pittsburgh, Pa., June 6 (AP).—A spokesman for the National Steel corporation confirmed today a report that the corporation had withdrawn as a member of the American Steel and Iron institute and that National Steel's chairman, Ernest T. Weir, had resigned as an institute director.

The spokesman said the firm had no comment on the action.

Steel sources, however, expressed belief the resignation grew out of differences between Weir, a former institute president, and other members over wages and prices. Only a few weeks ago National Steel took the lead in granting a 10 cents an hour wage increase while the United States Steel corporation was negotiating with representatives of the CIO Steel Workers Organizing committee on wages. Other members of the institute earlier had expressed opposition to such a raise.

NEW SECURITIES OFFERINGS FALL TO 30 MILLIONS

New York, June 6 (AP).—Public offerings of new securities declined sharply during the week ended yesterday, totaling $30,623,400 compared with $162,924,000 the preceding week, Standard & Poor's corporation reported today. New capital financing by corporations accounted for about half the total.

Comparisons follow:

	This week.	Prev. week.	Yr. ago.
Munic.	$9,457,400	$4,569,000	$4,849,000
Pub util	....	80,000,000	....
Raily.	9,975,000	17,400,000	....
Misc.	1,271,000	130,000	....
Stock	9,920,000	60,825,000	....
Total	$30,623,400	$162,924,000	$4,489,000

GRAIN IN OTHER MARKETS

	Open.	High.	Low.	Close.	Prev. close.
July Wheat.					
K. C.	.89⅝	.90⅛	.89⅝	.90⅛	.89⅝
Mpls.	.95⅝	.96⅝	.95⅝	.96⅝	.95⅛
*Dul.	.89⅛	.91	.89⅛	.91	.88⅞
Wpg.	.77½	.77⅛	.77⅛	.77⅛	.77⅛
September Wheat.					
K. C.	.91½	.92⅝	.91⅝	.92⅝	.91⅝
Mpls.	.96⅝	.97⅝	.96⅝	.97⅛	.96⅝
*Dul.	.90⅛	.92⅝	.90⅝	.92⅝	.90⅝
December Wheat.					
K. C.	.93⅝	.94⅛	.93⅝	.94⅛	.93
Mpls.	.98⅛	.98⅝	.98⅛	.98⅝	.....
July Corn.					
K. C.	.68⅝	.68⅝	.68⅝	.68⅝	.68⅝
Mpls.	.66⅝	.66⅝	.66⅝	.66⅝	.66⅝
July Oats.					
Mpls.	.32	.32⅛	.32	.32⅛	.32⅛
Wpg.	.36⅛	.36⅝	.36⅛	.36⅝	.36⅝
July Rye.					
Mpls.	.52⅝	.53⅛	.52⅝	.53⅛	.52⅛
Dul.	.53⅛	.53⅛	.53⅛	.53⅛	.52⅛
Wpg.	.58⅛	.59	.58⅝	.59	.58⅛
July Feed Barley.					
Mpls.	.46½	.46⅛	.46½	.46⅛	.46⅛
Wpg.	.48⅝	.48⅝	.48⅝	.48⅝	.48⅛
July Flaxseed.					
Mpls.	1.76⅛	1.77	1.76⅛	1.77	1.76½
Dul.	1.77⅛	1.77⅛	1.77⅛	1.77⅛	1.76⅛
September Flaxseed.					
Mpls.	1.79	1.79½	1.79	1.79½	1.79⅛

*Durum.

PRIMARY GRAIN MOVEMENT.

Receipts—	Wheat.	Corn.	Oats.
Friday	887,000	915,000	121,000
Week ago		—Holiday—	
Year ago	535,000	840,000	78,000
1939	895,000	794,000	245,000
Shipments—			
Friday	1,129,000	462,000	110,000
Week ago		—Holiday—	
Year ago	408,000	252,000	143,000
1939	445,000	565,000	118,000

BOARD OF TRADE GRAIN FUTURES

[Prices June 6, 1941, in dollars per bushel.]

	Open.	High.	Low.	Close.	Prev. close.	Year ago.	Season's range High.	Season's range Low.
Wheat.								
July	.97½-.97¾	.99	.97½	.98⅝-.99	.97⅝-.97½	.81 -.80⅞	1.00⅝	.73
September	.99 -.99⅛	1.00⅝	.98⅞	1.00⅛-1.00¼	.98⅝-.98⅞	.81⅝-.81½	1.02	.73¼
December	1.00⅝-1.00½	1.01⅞	1.00¼	1.01⅝-1.01⅜	1.00⅛-1.00¼	.82⅞-.82⅝	1.02⅝	.98½
Corn.								
July	.73¼	.73⅝	.73⅛	.73⅝-.73¼	.73⅛	.63⅝-.63⅛	.74⅝	.58
September	.74½	.75⅛	.74⅛	.75 -.74⅞	.74½	.61⅞-.62	.76½	.58⅝
December	.76	.76½	.75⅞	.76⅛	.75⅞	.59⅞-.60	.77	.73½
Oats.								
July, new	.35⅝	.35⅝	.35⅝	.35⅝	.35⅝	....	.36⅝	.31⅝
Do old	.36¼	.36⅝	.36⅛	.36¼	.36⅛	.33¼	.37	.30½
Sept., new	.36⅝	.36⅞	.36½	.36⅝	.36⅝	....	.37⅝	.30⅝
Do old	.36⅞	.36⅛	.36⅞	.36⅞	.37	.31⅝	.37½	.30
December	.37⅝	.37¾	.37⅛	.37⅝	.37⅝	....	.38¼	.36⅛
Rye.								
July, new	.56⅝	.57⅝	.56½	.57⅝	.56⅝	....	.60½	.49
Do old	.49¼	.50½	.49⅝	.50½	.48¼	.44⅝	.52⅝	.42¼
Sept., new	.58	.58⅝	.57⅛	.58⅝	.57⅝	....	.61¼	.49
Do old	.51	.51	.51	.51	.48½	.46⅝-.46⅝	.52	.43½
December	.60½	.61	.60¼	.60⅞	.60⅛	.48½	.61	.56⅝
Soy Beans.								
July	1.30⅝-1.30⅝	1.32⅝	1.29⅝	1.32½	1.31 -1.30⅝	.89½	1.42¼	.85¼
October	1.21⅝-1.21½	1.23⅝	1.20⅞	1.23½-1.23⅝	1.21½-1.21¼	.77	1.33	.98
December	1.21⅝	1.23⅝	1.21¼	1.23⅝	1.21⅞	.78½	1.28¼	1.24⅞

SHAVING CREAM TUBE WILL FOREGO TIN FOR MAKING ARMAMENTS

Washington, D. C., June 6 (AP).—The tin that has been used to make tubes for your shaving cream is going into armaments.

The Office of Production Management called on manufacturers today to effect a saving of about 70 per cent of the tin used in making tubes for shaving preparations, paints, and adhesives.

They were requested to use tin alloys instead and it was estimated that 1,000 tons of tin could be saved annually by the change.

Toolmaker Adding New Story to Chicago Plant

Large military orders have caused the Acme Industrial company, maker of precision tools, northeast corner Lake and Carroll, to build a one story top addition to its one story plant, 150 by 150 feet. Alfred S. Alschuler and R. N. Friedman, architects, said it will cost $100,000 and be completed by Aug. 1.

WANT AD INDEX

	Page.	Col.
Aviation	23	3
Apartments—See To Rent.		
Auction Sales	25	8
Automobiles—		
Trailers, Passenger and Utility	27	4
Autos, Trucks To Rent	27	4
Credits	27	4
Loans	27	4
Repairing and Accessories	27	4
Tires	27	5
Motors Exchange	27	4
Trucks	27	5
Used Automobiles—For Sale	26	1
Used Automobiles—For Sale	27	1
Wanted	27	4
Barter and Exchange	23	6
Bar and Store Fixtures	27	8
Bicycles and Motorcycles	27	5
Board and Lodging	24	1
Boats, Yachts, Etc.	23	7
Building Material [Paints, etc.]	24	7
Business Opportunities—		
Business Equipment	27	8
Businesses For Sale	27	6
Business Service	27	8
Concessions, Locations, and Leases	27	8
Distributors	27	8
Manufacturing	27	8
Partnerships and Investments	27	8
Wanted	27	8
Business Personals	22	6
Business Directory	23	3
Cameras and Optical Goods	22	6
Cemeteries	18	7
Clothing, Furs, etc.	27	8
Collections	23	7
Dancing Schools	22	6
Death Notices	18	7
Dogs, Cats, and Pets	27	5
Dressmaking and Millinery Schools	23	6
Employment Agencies—Men	23	6
Employment Agencies—Women	23	6
Financial Service	25	8
Furniture	25	7
Garages	27	4
Help Wanted—Men	22	7
Help Wanted—Men	23	1
Help Wanted—Women	23	4
Horses, Harness, and Wagons	25	6
Hotels and Apartment Hotels	24	1
Home Furnishings and Furniture	25	7
Home Furnishings Wanted	25	8
Household Appliances	25	6
Houses—See Real Estate and To Rent—		
Instruction	22	6
Jewelry, Old Gold, Etc.	25	7
Loans—Personal and Business	25	8
Lost and Found	22	6
Machinery and Equipment	22	6
Miscellaneous [For Sale]	25	6
Mortgages [See Real Estate Loans]	25	8
Motorcycles and Bicycles	27	5
Musical and Dramatic	22	5
Musical Instruments	22	5
Office Furniture and Devices	24	7
Personal	22	6
Pianos [See Musical Instruments]	22	5
Printing Machinery and Supplies	22	6
Radios, Supplies and Service	23	8
Real Estate—		
Acre Property	25	4
Apartment Buildings	25	8
Business Property	25	1
Business Property	25	1
Farm Lands	21	1
For Exchange	25	6
Houses	25	1
Houses Built to Order	25	8
Industrial Property	25	7
Loans, Mortgages	25	8
Other Cities	25	6
Pre-Fabricated Buildings	25	8
Resorts	25	6
Suburban	25	3
Vacant	25	8
Wanted	25	8
Sewing Machines	25	7
Situations Wanted	23	7
Sporting Goods	27	8
Stocks and Bonds	25	8
Store and Bar Fixtures	27	8
To Rent—		
Apartments	24	3
Apartments and Rooms to Share	24	2
Floors and Lofts	24	7
Furnished Houses	24	2
Furnished Apartments	24	2
Houses [City and Suburban]	24	2
Industrial Property	24	7
Offices and Shops	24	6
Resorts	24	8
Rooms	24	1
Rooms	24	1
Stores	24	6
Travel	22	6
Trade Schools—Men	23	3
Trade Schools—Women	23	6
Typewriters and Supplies	27	5
Undertakers	18	6
Wanted—To Rent—		
Apartments	24	6
Houses	24	2
Resorts	24	3

MUSICAL INSTRUMENTS.

Pianos and Players.

STEINWAY GRAND—Like new; fully guar.; want reliable party to take over small monthly paymts.; bargain; no dn. paymts. See MR. RUSSELL, cred. mgr., Wab. 6900. BALDWIN PIANO CO., 323 S. WABASH.

SEE TODAY—9 A. M. TO 9 P. M. KIMBALL SPINET—Want reliable party to take over small balance due at $1.50 per wk. Ask for MR. HAMILTON, Credit Dept. W. W. KIMBALL CO., 306 S. WABASH.

GRAND piano bargain—Small size; used, but looks like new, $167; tms. $1.50 a week. P. A. STARCK PIANO CO. 234 S. Wabash-avenue. Open evenings.

BALDWIN—Small grand; unusual finish; used few months; only $135. Terms. CHICAGO MUSICAL INSTRUMENT CO. 309 S. WABASH. Open eves. to 9 p. m.

SMALL USED PIANO REDUCED TO $35—Terms, 50c week; bargains at Private Fireproof Piano Warehouse No. 39, South Ashland-av., at 39th-st. Open until 9 p. m.

CHICKERING, Baldwin, 4 Steinway grands—Like new; sacrifice. Storage Mart, 1723 Benson-av., Evanston. Close Sun.

DAINTY BABY GRAND. Well known make; equal new, $245. Tms. Open evenings. CABLE'S, 228 S. Wabash.

SACR. $400 Mahog. Spinet piano, $200 cash. Like new. Priv. party. Buck. 8608.

GRADUATION Specials in Spinet Pianos, $185, $265. Lyon & Healy, 243 S. Wabash.

BEAUTIFUL ivory midget upright; reas. MOIST PIANO CO., 5509 BROADWAY.

SMALL upright piano—Slightly used. Reasonable. Edgewater 1624.

BALDWIN Grand Piano—Sold for $1,800. No reas. offer refused. Bitt. 0176.

SAC.—$350 walnut spinet; like new: $165. Also Baldwin grand. 5408 W. North-av.

WANTED—Used grand or spinet piano for cash from priv. party. Merrimac 2811.

BARGAINS—GRANDS AND SPINETS. Pianos, $125 and up. 6512 N. Clark-street.

WALNUT Starck baby grand—In perfect cond. Quick sale for $115. Canal 6719.

WANTED—Used grand piano or spinet for cash from priv. family. Merrimac 4026.

SACRIFICE—Knabe grand piano; like new; also new spinet. 6242 W. Grand-avenue.

WALNUT spinet, $135—Tms.; also grand and studio pianos. Victor Whse., 4809 Lake.

LYON & Healy apt. grand, $185. Also spinet piano, like new, $185. 6801 S. Halsted.

BARGAINS in grand and spinet pianos; latest models. 3238 W. Harrison-street.

CONSOLE—Used; wond. tone; real buy, $130 GULBRANSEN FACTORY, 820 N. Kedzie.

USED BARGAINS! Spinet, $145; Grand, $150. WYMAN'S, 604 Republic Bldg., 209 S. State.

KIMBALL baby grand—Style 31-R; $300. 5132 Cornell. Dorchester 4549.

STEINWAY Grand piano, small size, like new. Bargain. Herman, 3121 Lawrence.

Accordions.

ACC. wanted—We buy, sell all sizes. North Austin Music, 5916 W. North. Merr. 5905.

ANY size, to 6 switches; new and used. Factory prices. Easy tms. 3200 W. 26th. 2d.

Wind, String, Etc.

MUST sacrifice Ludwig drum outfit, $57.50; like new. Webster 3432, week days.

$50 BASS drum outfit—Complete with all accessories, $35. 914 W. Maxwell-st.

GUITAR—Gibson electric; like new; will sacrifice. Gordoni, Calumet 6979.

MUSICAL AND DRAMATIC.

IMMED.—Singers; attrac. pers., light operas, revues. Appear this season. Sun. 3112.

LOST AND FOUND.

TO FINDERS

If you have found a cat or dog, a pocketbook, jewelry, or fur, and cannot locate the owner thru the "Lost and Found" advertisments in The Tribune, call and go thru the "Lost and Found" index in the PUBLIC SERVICE OFFICE, 1 S. DEARBORN-STREET.

TO LOSERS

If you are listed in the telephone directory, you can charge an advertisment of your lost article by telephoning Miss Miller of The Tribune ad taking department, Superior 0100. Your advertisment receives the benefit of free listing in The Tribune Public Service office mentioned above for a period of two months. This service facilitates the recovery of lost articles advertised.

BRACELET lost—93 diamonds, 26 sapphires; Dearborn, Union station or transfer bus. May 21. Reward. Mr. Breen, Wab. 8488.

DOG lost—Sun., June 1st, Collie Police, tan, white breast. Male. Vic. 54th and State. Reward. Drexel 5410.

DOG lost—May 29th; family pet; female Airedale; 6 years old. Reward. Cardelli, Pine Lane, Winnetka 4499; or State 9696.

DOG lost—White poodle, body shaved; male. Name Toots. Rew. Rockwell 6547.

DOG lost—Wh. Pekingese fem., vic. 47th-Sou. Pk.; rew. Jackson, 4623 Calumet. Drex. 3084

DOG lost—Irish terrier. Male. Reddish brown. "Finnegan." Rew. Lake Forest 2630.

DOG lost—Irish setter; male; red; yr. old; vic. Wilmette. Reward. Wilmette 2547.

DOG lost—Little black toy collie; male; ans. name "Haab." Reward. Graceland 1175.

DOG lost—Male red cocker spaniel, name Tony. Logan Square. Belmont 8011. Rew.

DOG lost—Wire hair, male; black, white, and tan. "Briar." Rew. Spaulding 5877.

DOG lost—Doberman male, vic. Keeler and Fullerton; reward. Albany 6682.

FUR SCARF lost—7 skin; dark brown Kolinsky; on Addison betw. Broadway and Sheridan. Reward. Bittersweet 4106, apt. 203.

JEWELRY, LOST—FROM APT. AT 202 E. WALTON-ST. NO QUESTIONS ASKED. LIBERAL REWARD. HARRISON 8664.

LADY'S BAR PIN LOST—PEARLS AND SAPPHIRES. REWARD. Pla. 8749.

PIN LOST—LIBERAL REWARD. For return of diamond-sapphire monogrammed pin. Lost Thursday; vicinity East Division-st. or Bellevue-pl. Mr. Allen, Wabash 0003.

RING lost—Masonic, diamond; from lounge rm. of Phil Smidt's at Roby, Ind. Reward. Phone Plaza 1100, or Whiting 25. Smidt's.

WATCH lost—Lancet lapel, initials M. N. H. 1941; vic. Madison-Kedzie. Rew. Nev. 4823.

WRISTWATCH lost—Lady's 18 K. gold set with 12 oriental rubies and 21 diam. 17 jewel Glycine mov't with yellow gold rope band; downtown loop store, afternoon June 3. Rew. Rafferty, Harrison 7431.

WRIST WATCH lost—Lady's dia. Hamilton; in loop or stores; rew. Sun. 1003. Miss Kelly

PERSONAL.

NOT responsible for any debts unless contracted by myself. Fred Rybick, 6403 Ellis-avenue.

NOT responsible for debts contracted by any one but myself. Harvey Berlinquette, 2116 Madison-st.

HAVE purchased tavern at 1142 W. 76th-street. Not responsible for debts prior to May 27, 1941. THOMAS A. O'CONNOR.

RESP. for my own debts only after June 5, unless signed by Everette T. Dawson. Form. 4316 Shakespeare. Now 520 S. Loomis.

NOT responsible for any debts unless contracted by myself after June 7. LOUIS KOMINSKY, 1633 S. Lawndale-av.

ISABELLE O'KEEFE—Please call Lysbeth at Superior 4264, room 516.

NOT responsible for debts other than my own. James Kouba, 3653 W. Huron.

NOT Resp. for any debts unless contracted by myself. Martin Rupp Jr. 2654 W. 51st-st.

NOT resp. for debts unless contracted by myself. Carl Latino, 6819 Addison.

RESPONSIBLE for my debts only after June 6. Edward Green, 7851 S. Loomis-blvd.

RESP. for debts contracted by myself only. Edw. Brown, 1261 Washington-blvd.

RESPONSIBLE for my debts only. Charles J. Lee, 2245 W. 35th-street.

MARIE: Please tell us if safe; come home; mother and dad heartbroken. LILLIAN.

WESTEL MISSOURI—Your mother is very ill. Contact me. This is no trick. Joe.

TRAVEL.

Buses.

FREE PILLOWS.		FREE MEALS.
Los Angeles	$31.50 O. W.	$53.10 R. T.
San Francisco	$32.50 O. W.	$54.10 R. T.
New York	$10.95 O. W.	$17.95 R. T.
El Paso	$20.30 O. W.	$36.40 R. T.
St. Louis	$ 2.95 O. W.	$ 4.25 R. T.
Atlanta	$ 9.80 O. W.	$17.65 R. T.

All American Bus Lines
514 S. WABASH WAB. 8300

LOWEST ROUND TRIP FARES.
Decatur, $2.85; St. Louis, $4.25; Detroit, $5. Ft. Wayne, $2.70; Columbus, $6.60; Pitts. $9. Indianapolis, $3.95; Lafayette, $2.95. Nashville, $12.10; Birmingham, $15.85.
DE LUXE MOTOR STAGES.
24 E. ROOSEVELT-RD. WAB. 8169.
215 N. STATE FRA. 0303

Automobiles.

BOTH READERS AND ADVERTISERS ARE urged to exercise caution arranging automobile transportation with other individuals. References should be exchanged and carefully investigated.

PART GAS CALIF.
15 CARS TO LEAVE AT ONCE. 7134 Stony Island. Fairfax 4500.

CALIFORNIA—SEATTLE—KANSAS CITY. Part expense paid to Seattle. Drive independently; take fam. or friends. Saunders System, 28 W. Lake. Cen. 1077

FREE TRANSPORTATION TO California for reliable drivers. We pay all car expenses, food, and lodging. 82 W. Washington, R. 226. Phone Franklin 9780.

RENT 1941 cars—Radios, heaters; go anywhere; low as 3c per mile. Harrison System, 612 South Wabash. Wabash 2684.

DRIVING Hudson 8 to Los Ang., rm. for 3 pass. shr. exp. Address X 560, Tribune.

LVG. July 2 for L. A.; will take 1. Buick, refs. exch. Call 8 a. m.-1 p. m. Tri. 9279.

DRIV. L. A. June 13—Take 1 or 2; help drive; shr. expenses. Pal. 0396 aft. 6 p. m.

LOS Angeles—Leaving June 9 or 10, take 2. share expense. River Grove 646.

BUSINESS PERSONALS.

PERSIAN TEA CUP. Free entertainment. Lunch-Dinner. 30 N. DEARBORN, 2d Floor.

CROQUIGNOLE permanent—[Adv. stu. wk.], $7. DE LEE, 30 W. Washington. Can. 8225.

MACHINERY AND EQUIPMENT.

CATERPILLAR CRANE for rent—Can be used for excavating and steel erection; equipped for drop hammer pile driving. MICHIGAN 4029.

GUARANTEED AC AND DC motors, generators, blowers, pumps, comp. Arthur Wagner Co., 701 W. Washington. Monroe 7409.

ONE 8 K.W. 500 VOLT D.C. GENERATOR. 2700 SOUTHPORT-AV. BUC. 5244.

BLOWERS, fans, exhausters; used; all types Gen. Blower Co., 405 N. Peoria. Mon. 0574

AARON'S will call and pay cash for any machinery, electric tools, etc. Hay. 2334.

FOR sale—Vulcanizing equipmt. and comp.; takes all sizes. Large selc. tires. Van. 6438.

LAUNDRY machinery and equip. AUCTION Saturday, June 7, 11 a. m. 1528 Jarvis-av

WELL DRILLING machine—Good condition; $175. 14300 Ashland, Harvey, Ill.

FOR Sale—Vulcanizing equipment and compressor; takes all sizes. Van. 6438.

2 AMERICAN Radiator hot water boilers. 1234 N. Lockwood. Mansfield 10298.

2 COMPUTING Gas Pumps, 2 Flood Lites, 1 Mushroom Lite. 5300 Madison. Vil. 5047.

AIR COMPRESSOR—Genuine bargain. CALL HARRISON 8525.

CAMERAS AND OPTICAL GOODS.

PRECISION Rangefinder, $2.95. Reg. $5.50. Chrome superimposed type, case, cord. Zipper gadget bag, $3.95. Gen. cowhide, shoulder strap lock. Holds camera, acc. We buy, trade, rent cameras. Budget plan. Hobby Camera, 322 W. Madison. Dea. 1474.

ENLARGER—Leitz Focomat 1 with Ernst Leitz Wetzlar varob F. 5 cm. 1:3.5 lens and lights. Wetzler easel. Like new. Best offer. Priv. Hyde Park 2736. Monday.

CAMERAS, proj. enlgrs., equip.; pay $1 wk. We buy, tr., rt. Op. Tu.-Th.-Sat., 9; Sun., 5. BOLOTIN Camera, 729 Roosevelt. Can. 2112.

SPOT CASH FOR YOUR CAMERA. CHICAGO CAMERA CO., 2324 S. Michigan

DANCING SCHOOLS.

WE TEACH young and old to smile, relax, and dance; price $1.25 hr. H. Anderson, 155 N. Clark, 30 N. Dearborn, 738 Sheridan-rd.

WALTZ, Fox trot, jitterbug, Rhumba, Tap. Private ballroom: $1 les.; 2-hr. class, $1. Men, women, all ages. 177 N. State, R. 407.

LEARN to dance correctly—$1 lesson. Sunny Carroll, 4751 N. Western. Lon. 7975.

3361 MADISON—Waltz, fox trot, rhumba, $1; pri les., 7, $5; no appt. nec. Alvina's.

BEGINNERS—Private lessons, day or eve. Teresa Dolan, 1208 E. 63d. Hyde Pk. 3080.

PRINTING MACHINERY AND SUPPLIES.

ODD lots of paper and blotters. Bargain. 425 N. La Salle.

INSTRUCTION.

AUTO DRIVING—New dual control cars, fully insured. DRIVE-RITE AUTO SCHOOL. Branches North, South, West. ALL PHONES FAIRFAX 9176. Open Sunday.

SPANISH—Learn to speak it in 3 months. Special rates for summer. AND. 2242 now.

HELP WANTED—MEN.

Stores and Offices.

BURROUGHS posting machine operator—A-1, capable of handling large volume. Living north or no. west. Reply in own handwriting, giving age, nationality, exp., salary expected. Address O C 317, Tribune.

CHRYSLER Parts Man—Unusual salary opp. Old estab. concern. Avenue 1904.

CLERK—For liquor store; capable of managing; good sal. State quals., exp., and refs. S. side. Address N S 338, Tribune.

CLERK—Liquor store; experienced desired, not required. Apply 78 W. Van Buren.

CLERK—Age 17 to 20. H. S. $15 wk. No exp. necessary. Address N S 72, Tribune.

CLERK—Experienced; vegetables. Good pay. Apply at once. 2443 W. 63d-st.

CREDIT MAN—Experienced, for Decatur, Ill. furniture store. Apply KENNEDY'S, 1137 S. Halsted.

FRUIT and grocery clerk—Expd.; steady. Call Rog. Pk. 0630, after 7:30 p. m.

FURNISHINGS and Clothing Salesman—Experienced, for men's store on West side of Chicago. Apply by letter only. Address O C 360, Tribune.

GROCERY MAN
with super-Food Mart experience, to take complete charge of large mart. Address N N 96, Tribune.

GROCERY clerk—Expd.; reference; steady; good salary. 1635 W. 63d-st.; 8-9 a. m.

HAT salesman—Steady. Also Saturday extra. Expd. Sal. advance. Lelewer, 101 S. Clark.

HARDWARE clerk—Young; experienced; refs. req. Address O C 358, Tribune.

JUNIOR CLERK—18-20. ADDRESS N X 150, TRIBUNE.

FANFOLD biller—Truck line; evening hours; state all particulars and salary required. Address N M 490, Tribune.

RATE CLERK
for motor truck line. Thoroughly experienced, capable of stepping right into rating. Please state phone number, experience, and salary desired. Our employees know of this ad. Address N M 240, Tribune.

RATE clerk—Experienced in truck tariffs. Address O D 86, Tribune.

SHIPPING CLERK AND ORDER FILLER with electrical supply experience. Answer by letter only. Ashland Electric Co., 1517 Haddon-avenue.

SHOE SALESMEN
Part time positions for salesmen experienced in selling men's, women's, and children's shoes.
Apply 11th floor employment office, before 11:30 a. m.
Bring social security card.
MANDEL BROTHERS

SHOE SALESMEN
EXCEPTIONAL OPPORTUNITY FOR EXPERIENCED SHOE MEN.
APPLY MALING BROS., 811 S. Wabash.

STENO.—DICTATION—EDIPHONE. $20 wk. Good opportunity advancement. Give full details, age, draft status, education, exper. Address O G 576, Tribune.

STENO. [male]—Elec. mfr.; exc. oppor. Give refs. and exp. Address A 432, Tribune.

SUPPLY salesmen—Young, for tavern and restaurant; also stock man, exp.; steady work. Krasny & Co., 663 Maxwell-street.

YOUNG MAN
for all around office work; one who can run mimeograph machines; also some typing. Address N M 109, Tribune.

YOUNG man—18; office work; knowledge of mechanical draw. Address P T 543, Tribune.

Executives and Managers.

STANDARDS MAN—Manufacturer of heavy industrial equipment has out-of-town opening for unusually well qualified standards and time study man. Must have executive ability and know incentive plans, machine shop, manufacturing and production. Excellent salary and good opportunities to applicant qualifying for this opening. Write stating fully education, employment record, experience, minimum salary required, etc. Please do not reply if not thoroughly able to fulfill all requirements of this position. Address E Y 48, Tribune.

USED car manager—We have a very good proposition to offer to man who can set in and take full charge of used car department. Address N L 321, Tribune.

CREW MANAGER WANTED. Details of setup, salary, comm., bonus; personal interview. Apply 10:30 to 3 Mon. 2225 W. 39TH-STREET.

YG. man with car—To mge. So. S. terr. for wkly. pub.; no selling. Del., coll., org. Bond req. $36 wk. sal. Mr. Ording. Mon. 3239.

Boys.

BOYS
Technical Hi. Schl. graduates. Must have 1 year (outside of school) machine shop experience and own tools.
Employment office open all day Saturday.
Foote Bros. Gear & Mach. Corp.
5301 S. Western-blvd.

BOYS—18 and over, mechanically inclined, for factory work; So. side. Beginners considered. State age, nationality, experience, and all former places of employment, and wages desired. Address N S 560, Tribune.

BOY—In drug store; steady; good hours; ref.; after school and vacation. North Side. Address O C 389, Tribune.

BOY—18 yrs., tech high school; for shop apprentice, $14 wk.; fine opportunity. Address N S 66, Tribune.

BOYS—Age 16-19; full time work; good pay; bring birth certificate. 166 W. Van Buren, Room 21, basement.

YOUNG man—With some fountain exp., for afternoon or eve. work. 4300 W. 16th-st.

OFFICE BOY $14-$15 ADDRESS O C 352, TRIBUNE.

BOY—18, colored. Neat, intelligent. Star Cleaners, 2417 N. Western-avenue.

ERRAND boy—16 yrs. of age; steady work. Amenta Lab., 4740 N. Western, Rm. 209.

BOY—Exper. not necess.; linen supply dept. Apply 711 Root-street.

DELIVERY boy—For grocery and fruit store. 6802 Stony Island.

BOYS [2]—18 TO 21, BAKER'S HELPERS. NIGHT WORK. VAN BUREN 0462.

BOY—About 18, interested in learning drug bus.; perm. 2336 Lawrence-av.

Professions and Trades.

ACME 4 spindle automatic screw machine set-up man; also Brown & Sharpe operator and mechanic wanted. 1500 W. 15th-st.

ARMATURE connectors—Small wire, experienced. Eicor, 1060 W. Adams.

Artists
Greeting card artists, expd. in making black and white working drawings, wanted by prominent midwestern concern. Write stating age, experience, salary expected, married or single, and if any objections to going out of town.
ADDRESS N P 538, TRIBUNE.

AUTOMATIC setup man and opr.—For Acme Gridley RA6-1¼ mach. Also Davenport; job is in Los Angeles, Calif. See Mr. A. Andersen, La Salle Hotel, Sunday-Monday, between 7-11 p. m. Automatic Screw Mach. Co., 800 E. Gage-av., Los Angeles.

AUTO service manager—With Chrysler experience. Good salary. References required. See Mr. McCormack, T. G. Arnold & Co., 3729 OGDEN-AV.

AUTO MECHANIC—Exper.; also familiar with tire and battery service. Permanent. 2913 S. Michigan-avenue.

AUTO glass man—Steady work for man who knows his business. Stuart Engineering, Well. 6800.

AUTO mechanic—Chevrolet exp. pref.; clean shop; good pay; also body man and painter. 6527 W. Roosevelt-rd.

AUTO MECHANIC. Good all around man on all makes cars. Steady. Address P T 547, Tribune.

AUTO body and fender man and helper—Good wages. 3626 N. Halsted-street.

AUTO mech.—For service sta. Also gas attendant; eve. work. $20 wk. 4000 Touhy.

AUTO MECHANIC — Chrysler experience; steady work. Call Delaware 0810.

AUTO fendermen—Exp.; steady work; good pay; bring tools. 1844-46 W. Van Buren.

AUTO PAINTER—EXPERIENCED. 417 S. CAMPBELL.

AUTO mechanic—White or colored; exp. with tools; good oppor. 3727 W. Lawrence-av.

BAKER—Young man with some experience. 4757 MILWAUKEE-AV.

BAKER—Must have cafeteria experience. 734 W. Madison-st., 2d floor.

BODY and fender man—Steady work; good salary. 5971 Ridge-av. Hollycourt 1880.

BODY and fender man—Expd.; steady work. Emil Denemark, Inc., 3860 Ogden-av.

BODY and fender men—Must be expd. Weiser's Garage, 1633 W. Roosevelt-road.

BODY and fender man—Steady work for good metal man. Address P T 549, Tribune.

BODY and fender man—Liberal salary. GENERAL MOTORS DEALER, 3152 Ogden.

BODY AND FENDER MAN—A-1; GOOD WAGES. 718 W. 13TH-ST. CANAL 2961.

BUILDING estimator—Exper. on interior partitions and masonry construction, some field supt. with auto. Give all details in first letter; salary, nationality, exp., age. Address O C 511, Tribune.

BUNDLE Wrappers—18-20 yrs. old. Union Linen Supply Co., 4131 E. Ravenswood-av.

BUSHELMEN
Part time work for experienced bushelmen, evenings and Saturdays. Apply employment office, Saturday, 9:30 a. m. until 1 p. m.
WIEBOLDT'S
Ashland, Monroe, and Ogden

B. & S. AUTOMATIC
screw machine operator and setup men; day and night shift. 2332 Logan-blvd.

HELP WANTED—MEN.

Professions and Trades.

CARPENTERS—For remodel, contractor, willing to work on sub-let. Phone for appointment, 10 to 12 only. Boulevard 2440.

CONSTRUCTION COST ACCOUNTANT
Should be a good estimator with thorough knowledge of costs and able to take off quantities. Must have strong industrial experience. Please give full details and salary requirements. Address P. O. Box 38, Burlington, Ia.

CUTTERS—For custom made slip covers; expd. Fabric Service Inc. 1400 W. Adams.

DENTAL Technician for all around gold work laboratory outside Chicago area; good salary and prospects. Permanent position. Write, giving full details as to exper., salary expected. Address O C 163, Tribune.

DENTIST—To manage S. S. office. Gentile. Temperate. Address O E 377, Tribune.

DEGREASERS
2d and 3d shifts with overtime. 5849 N. RAVENSWOOD-AV.

DESIGNERS.
Tools, Dies, Jigs, Fixtures. A1 MEN ONLY. Quality Hardware and Machine Corp. 6349 N. CLARK-ST.

DIE SINKERS
Experienced on forging dies. State age, experience and salary expected. ADDRESS N M 246, TRIBUNE.

DIE CASTERS
State age, experience and salary expected. ADDRESS N M 244, TRIBUNE.

DRAFTSMEN—Shop details, structural steel, time and half for overtime; give exper. and salary. Address X 438, Tribune.

DRAFTSMEN—Experience in conveyor detail. State reference and salary expected. Address O C 385, Tribune.

DRUG order picker—Also apprentice; gd. pay; steady. Stineway Drug, 1104 S. Wabash.

ELEC. Motor repair and armature winder—Genl. shop wk. Address O G 578, Tribune.

FACTORY workers—White; exper. unnecess., but prefer men with storage battery exper. Monark Battery Co., 4556 Grand-avenue.

FENDER REPAIR MEN
Inside bench work. Must be experienced. Top wages, short hours. Address N Y 507, Tribune.

FITTERS—1st class; must be exper. on structural steel; 87½c per hr. Apply Hansell Elcock Co., 485 W. 23d-place.

FLOOR lamp assemblers, finishers and wire men—Experienced only. Nellie J. Kaplan company, 1516 S. Wabash.

FREIGHT handlers—Truck experience; night work. Address O D 84, Tribune.

FUR REPAIR MAN—Must be experienced. Personal interview only. Berezner's Furs, 577 Broadway, Gary, Indiana.

GEAR cutter — Exp.; on Barber-Coleman, Gleason and Fellowes shapers. Must have tools and read prints. Address N M 110, Tribune.

GENERATOR man—Experienced or semi-experienced. Apply 2614 W. 48th-street.

GEN. factory workers—Drill press opers., furniture assem. 1101 W. 38th-st., 8:30 a.m.

GOLDSMITH, engraver, diamond setter for perm. pos. Old estab. jewelry store Central Ill. Call Frank Post for interview. Ran. 7515, from 4-8 p. m., Sunday, June 8.

GREENHOUSE help—Experienced. Krowka Bros. 5442 N. Western-av. Longbeach 4400.

GRINDERS and polishers—Flexible shaft exper. on stainless steel, dairy food equipment. Address N X 148, Tribune.

HIGH SCHOOL GRADUATES
to learn to operate envelope machine; hours 11:30 p. m. to 7:30 a. m.; 40 hrs. per week; rate 35c per hour the first 3 wks.; 40c per hr. next 3 wks.; 50c per hr. after. State age, nationality, etc. ADDRESS O G 514, TRIBUNE.

INSPECTORS
We are interested in several young men between the ages of 25 and 30 years of age with engineering degrees who have had a few years experience in industry. Address P. O. Box 38, Burlington, Ia.

INSTRUCTORS IN AIRCRAFT.
Must have O. and E. license. Also need instructors in machine shop, sheet metal, plating and metal spraying, gas and electric welding, aircraft metal smith, forging and heat treating. Application must include age, education, experience, citizenship and snapshot. Interviews granted in Chicago immediately. Opportunity for advancement. ADDRESS M T 569, TRIBUNE.

IRON workers—Mechanics and layout men experienced in ornamental and miscellaneous iron. 2242 Belmont-av.

LATHE HANDS
and Warner Swasey turret lathe hands. Day and night work. Top wages paid to experienced men. 1301 S. Cicero.

Laundry Help Wanted
Exper. sorters, packers, wringer men. Highest pay. Ogden Laundry, 5121 Ogden.

LAUNDRY—Individual sorter, experienced; steady work and very good pay. New Goodrich Laundry, 1221 N. Oakley.

LAUNDRY sorters and packers—Steady work for good men. Apply 612 W. 26th-street.

LINOLEUM layer — Experienced; permanent position. Address P T 254, Tribune.

MACHINE OPERATORS
Milling, drill presses, turret and engine lathes, screw machines, boring mills, planers, gear cutters, bench machinists and precision inspectors; night work. Good wages. Must be citizens. Open today. Miehle Printing Press & Mfg. Co. 1400 S. Damen.

MACHINE shop foreman—High class man. Accustomed working to close tolerance. Must be able lay out own work. A. F. of L. shop employing 75 mechanics. Interview in Chicago. Give age, experience, education, salary expected, first letter. Must be U. S. CITIZEN. Aircraft Accessories Corp., Fairfax and Funston-roads, Kansas City.

MACHINIST WANTED—First class, all-around, and toolmaker; one who can read blueprints and carry job through from beginning to end. Good wages for right man. Small city opportunity. State experience and age. W. F. Meyers Company, Bedford, Indiana.

Machine Tool Operators
Engine lathe, turret lathe, internal grinder, boring mill; state experience and references. Address O D 93, Tribune.

MACHINISTS—ALL AROUND
Turret, engine lathe operators. Small growing company; good pay. Ph. Cap. 0300

MACHINISTS—2, all around, and 2 PRECISION GRINDERS. Phone Superior 8610.

MACHINISTS—All around for job shop. Svebilius Mfg. Co., 616 N. Union.

MACHINE carver and hand sander. Apply to Lopez Wood Carving, 2520 S. Western.

MACHINIST or young toolmaker—Small shop; good working conditions. Ind. 2141.

MACHINE carver and drum sanders—Full or part time; steady work. 407 N. Peoria.

Maintenance Engineer
Permanent position; must be able to control usual plant maintenances plus complete servicing of high grade machine tools. Give full particulars of past record, when available, and salary consideration. Address N X 511, Tribune.

MAINTENANCE MAN—Exp. on economy paper baling presses and conveyors. State references. Address P T 542, Tribune.

MECHANIC—Oldsmobile exp. preferred but not essential. Parkway Auto Sales, 5239 W. Cermak. Lawndale 4422 or Cicero 1036.

MECHANIC—To maintain 10 trucks. 2100 S. Clinton-avenue, Berwyn.

MECHANIC—With tools. All around; stdy. $30. Strohauer garage, 2137 Lincoln-ave.

Meter Reader—For Electric meters; steady work right man. 236 N. Clark, 2d.

MOLDERS
Floor and bench molders. Exper. in brass. Steady employment. Highest wages. AURORA BRONZE & ALUMINUM CO. 601 Walnut-st., Aurora, Illinois.

MOLDERS—TUB
Experienced in brass and aluminum. Good pay. Steady. A. B. C., 4021 W. Kinzie.

MOTOR TUNE-UP MECHANIC. Also generator and regulator man. ADDRESS O D 118, TRIBUNE.

OPTOMETRISTS—Largest retail optical establishment in entire Southwest has opening for three graduate, properly trained and experienced optometrists. Texas license not necessary if registered in Illinois. No limit to salary for right men, with real opportunity for advancement. Gentiles. State training, experience, full details first letter. Expenses will be wired if qualified and available NOW. Write, wire or phone LUCK OPTICAL COMPANY, Fort Worth, Texas.

OPTICIANS—All around shop men, wanted by Texas' biggest, fastest growing retail optical shop. Real opportunity for real technician, surface grinders, bench men. Name your own salary if qualified. Write, wire, or phone LUCK OPTICAL COMPANY, Fort Worth, Texas.

OPTOMETRIST—Steady position, good salary. Kanz Jewelry Co., 371 E. 47th-st. Ken. 9089.

OPTOMETRIST—Good salary; should have some store experience. Oakland 6153.

OPTOMETRIST—Salary $35 per week. Box 427. Mt. Vernon, Illinois.

ORNAMENTAL and miscell. iron works foreman; must have exper. Give refs. and sal. Address N S 598, Tribune.

PAINT SHOP FOREMAN
Expd. on finishes and mixing own colors. Apply George W. Borg Corp., 469 E. Ohio.

PAINT roller mill operator's assistant. Address N F 568, Tribune.

PAPER Man—Experienced. Steady work. Burgess Envelope Co., 624 W. Adams.

PAPER HANGER AND PAINTER—CALL SPAULDING 5477.

Photo Engrav.—All Branches
Steady work. Reply stating where worked and experience. Address P T 540, Tribune.

PATTERN GRADER
Experienced on sports wear, finger tip coats and work garments; 100 miles south of Chicago. Excellent opportunity for right man. Address O D 80, Tribune.

CROSSWORD PUZZLE

ACROSS

1. Organ
6. Particle
10. Implement
14. Let
15. Extinct bird
16. English essayist
17. Rope with running noose
18. Manner
19. Liquid
20. Combining form meaning donkey
21. Become bankrupt
23. Withstand
25. Kind
26. Mark
27. Inconstant
30. Change back from stone
34. Eschew
35. Answer
36. Tibetan gazelle
37. Grain
38. Postpone
39. Smear
40. Epoch
41. Slant
42. Light-haired
43. Abstract
45. Ponders
46. Musical instrument
47. Round in a game
48. Unfruitful
51. Beams
52. Dental contrivance
55. Frosted
56. Later
58. Combining form meaning quadrillion
60. Instrument indicator
61. Greek letter
62. Pertaining to the city
63. Whirl
64. Scold
65. Vestibule

DOWN

1. Crown of light
2. Verve
3. Toe
4. The Varangians
5. Double
6. Allow to enter
7. Labor
8. Poem
9. Exclusive possession
10. Entices
11. Mixture
12. Greases
13. Pool
22. Part of "to be"
24. Flower
25. Epidermis
26. Flower part
27. Confronts
28. Yellowish white
29. Pinkish
30. Removes (printing)
31. Arctic dwelling
32. Establish
33. Measure (pl.)
35. Musical extravaganza
38. Jaunty
39. Smear
41. Infant
42. Short
44. Overbearing
45. Lad
47. Hackneyed
48. Wait
49. Sour
50. Peruse
51. Roast (Fr.)
52. Obligation
53. Seaweed product
54. Numerous
57. Common (Hawaiian)
59. Container

PUZZLE OF FRIDAY, JUNE 6, SOLVED

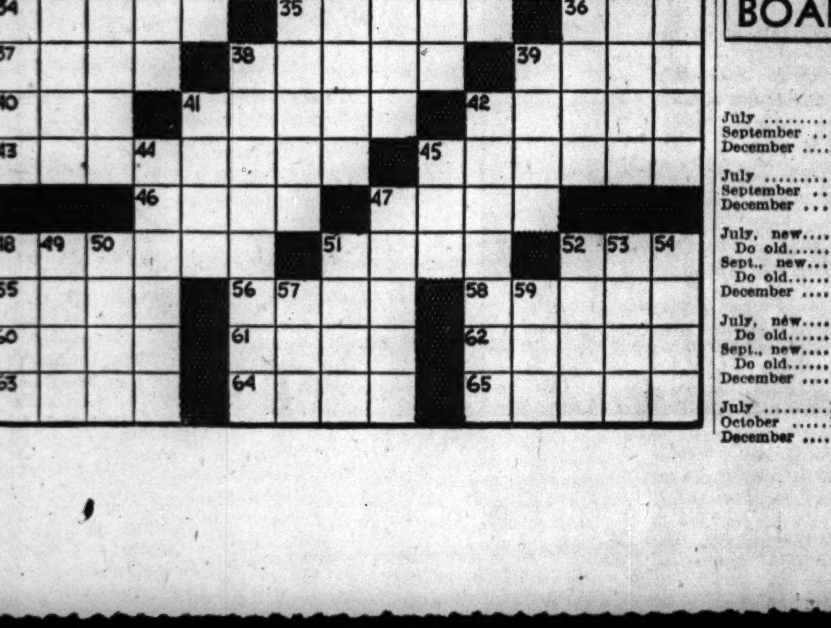

HELP WANTED—MEN.

Professions and Trades.

PHOTO ENGRAVERS
Zinc etcher, halftone etcher, photographer router. Steady employment; exc. working condition. State refs. and places worked. Address N S 479, Tribune.

PHOTO FINISHERS—Exp. operators on B. K. auto. and Pako; also dopers; exp. only. Mercury Photo, 335 South Market.

PHOTO engravers—All branches; must be first class man. Give exp., refs., salary expected. Address O C 388, Tribune.

PHOTO FINISHER—EXPERIENCED. Address O E 381, Tribune.

POWER BRAKE AND SHEAR OPERS. PIECE WORK. NIGHTS. 1315 S. 55TH-CT., CICERO, ILL.

PRESSERS
EXPERIENCED. Apply Unique Cleaners & Dyers, 2643 W. Chicago-av.

PUNCH Press Operator—Experienced. Apply 945 E. 93d-street.

RADIO REPAIR MAN—To repair, service and install auto radios. Consumers Tire and Supply Co., 1146 Roosevelt-rd.

RADIO service man—Experienced; steady wk.; pref. man with car. Call Monroe 8776.

REFRIGERATION serv. man—Stdy.; sm. commun. Give exp. ref. Address P T 548, Tribune

ROOFER—Asbestos side walls, brickite siding; west side. Address N S 525, Tribune.

SALES ENGINEER—RADIO, refrigerator. Thoro knowledge engineering and service; college graduate; electrical engineer pref.; sales ability essential; travel. Mail full details in first letter. Address O C 324, Tribune.

SERVICE MEN
Established company in Ry. supply wants two men to travel for service work east and west of Chicago headquarters. Some M. E. training desirable but not essential. Give full details relative to your qualifications in first letter and state acceptable starting salary. Address X 568, Tribune.

SERVICE sta. attendant—Exp. greaser; good salary. 1123 Howard-st., Evanston.

SHOE REPAIR MAN—First class, at once. 1061 Bryn Mawr.

SILK SPOTTER AND CLEANER — COMBINATION MAN; EXPERIENCED; VOLUME WORK; SALARY $35 PER WK.; STEADY POSITION. WRITE OR WIRE. PERFECT CLEANERS, DECATUR, ILL.

SOLDERERS
Experienced on radiator work. State age, experience, and salary expected. ADDRESS N M 245, TRIBUNE.

SPRAYER-HAND SANDERS—Expd. radio cabinets. 2312 S. Damen. 4th floor.

Store Fixture Designer
Must be experienced in department store and specialty shop layout. Northwestern-Weiss Mfg. Corp., Milwaukee, Wisconsin.

TIME STUDY MAN
Exp. upholstered furn. See Mr. Thomas, Pullman Couch Co., 3759 S. Ashland-av.

TIME study and rate setter—For sheet metal shop. Address N F 569, Tribune.

TIRE service man—Young; some exper.; steady job. 5628 Cermak. Cicero 4750.

Tool Engineer-Chief
Take charge of dept. for company manufacturing close tolerance high precision work. Opening demands man with sufficient vision and creative ability to design tools of outstanding efficiency. Position is permanent. Give full particulars and salary desired and how soon you could report for duty if accepted. ADDRESS N X 512, TRIBUNE.

TOOL ROOM FOREMAN
First class man for plant manufacturing high class precision units of medium size. Permanent position. Submit full outline of past experience, how soon available, and salary requirements. ADDRESS N X 513, TRIBUNE.

TOOL DESIGNERS AND TOOL MAKERS. Must be reliable. Steady work. Write fully of past experience, age, married status, references, and salary desired. Also specify if now working. Address O B 82, Tribune.

TOOL AND DIE MAKER
In Small South Side Plant. Address N P 535, Tribune.

TOOL and die maker—Small shop; near north side; state age and experience briefly; also salary wanted; steady work for good man. ADDRESS T 594, TRIBUNE.

TRAILER Chassis Mechanic and Body Men—See J. M. Chaderton, Fruehauf Trailer Co., 2553 Archer-avenue.

TOBACCO and Liquor Order Pickers—Also Checkers, experienced. State age, salary and experience. Address N Y 506, Tribune.

TRANSFORMER coil winders—Also young men to learn trade. 1500 N. Halsted. STANDARD TRANSFORMER CORP.

UPHOLSTERER—Union; No. 1 worker. 1615 S. Michigan.

VENETIAN blind installation men with car. 159 N. Racine, 4th floor.

WINDOW shade and Venetian blind installers—5906 W. Cermak-rd., Cicero.

WOOD turner—Must have job shop exp.; A1 man. 2737 Clybourn-avenue.

The Tribune offers special rates to persons who advertise for positions. For information and assistance in writing an advertisment stop at the Want Ad office, Madison and Dearborn-sts., or in the lobby of Tribune Tower.

Clubs, Hotels, and Restaurants.

AMBITIOUS young man—Clean cut, no exp. neces. Advancement. 5307 Lake Park.

AUDITOR—Night; for north side hotel. National Cash Register operator. State nationality, age, experience and salary. Address O C 356, Tribune.

BARTENDER—Union; loop experience, now working, desiring a change; no Sundays. State experience; confidential. ADDRESS O D 113, TRIBUNE.

BARTENDER—Exp., for country dining rm. Must know mixed drinks. Age 36-40. Perm. Write Peter-Piper's, Dixon, Ill.

BARTENDER—Experienced. No Sundays or holidays. Klein's Restaurant, 304 S. Wells.

BOYS and young men—Sand. shops; opp. for promotions; 48 hr. wk. Apply mornings, 9 to 12, room 820, 307 N. Michigan.

BUS boy—Neat. Park Ridge Country Club.

CAFETERIA bus boy—White. For two hours work at noon, five days a week. Pay and meals. Apply 2123 Calumet-av., between 8 a. m. and 4:30 p. m., Monday thru Friday.

COOK—Short order, experienced; 10 hours, 6 days; $25 week. 2202 South Pulaski.

COUPLE—To manage small lunchroom; liv. qtrs. Apply 2 p. m. Sat., 1501 Indiana.

DISHWASHER — Combination short order cook; in Rogers Park. Ambassador 9460.

DISHWASHER—White, exper.; 5½ day wk. Rocfort's Coffee Shop, 315 S. La Salle.

FOUNTAIN man—Young, expd., to work days. 5200 Sheridan. Longbeach 1122.

GOOD opportunity for neat appearing men, 18-28, with or without restaurant exp. Steady employment; top salaries. WHITE TOWER, 129 W. Ohio.

GRILL MAN—EXPERIENCED. APPLY BEFORE 5 P. M., 2410 MILWAUKEE-AV.

HAMBURGER men—Expd., reliable; $20-$23. N. E. corner Jackson and Halsted.

NIGHT clerk—Small apt. hotel; swtchbrd.; no bkkpg. Address N M 586, Tribune.

NIGHT CLERK—Small hotel; 12 hrs.; exper. middle aged; $18 wk. 1434 Morse-avenue.

PORTERS—Young; no exp. necessary. Apply between 9 and 12, 5442 Lake Park-av.

SWING man—Swiss preferred. Apply chef, 4014 Milwaukee-avenue.

YOUNG MEN UNDER 30
We can use several young men. No exper. necessary. Steady work; good salary. White Castle System, Inc. 6960 Vincennes-av.

YOUNG Man—Expd. to manage high grade cocktail lounge in loop. Wonderful opportunity for advancement. Address N T 398, Tribune.

Salesmen.

AUTO SALESMAN—Opening for experienced new car man to sell Buicks; plenty of floor time and adv. leads; good comm. BROADWAY BUICK, 5701 BROADWAY.

AUTO SALESMAN—Used cars; commission. 8228 Commercial-av. See Mr. Turney.

BEVERAGE route salesman—Natl. adv. beverage; must have sales exp.; beverage exp. unnec.; pref. So. Side res. Sal. State age, exp. and educ. Address N Y 591, Tribune.

BISCUIT and cracker salesman—With following preferred. Chicago territory. Salary and commission. Give full details. Address N Y 79, Tribune.

COOKERY WARE SALESMEN—And others, for tested sales plan. Excellent commission. See Mr. Updegraft, Columbus Park hotel, 311 N. Central-av.

DENTAL LABORATORY salesman—A1, experienced; dental work specialty; good commission. Call Longbeach 1336.

FLUORESCENT FIXTURES FOR THE HOME—COMM. CHICAGO APPLIANCE CO., 812-14 N. WELLS.

OIL salesman—To sell high grade lubricating oil to motor truck operators in Chicago area. Drawing account. Call for appt., Rockwell 2552, Motor Oils Refining Co., Lyons, Ill.

PAINT salesman—With contractor following; salary $35 week; comm. on average. Address N L 319, Tribune.

PHOTO coupon salesman—$25 per week salary. Call 8 to 9 a. m. or 5 to 6 p. m. Shaffer Studios, 1608 W. Madison-street.

ROOFING AND SIDING SOLICITORS. Drawing account and commission. Call 9-11, 1144 W. CHICAGO-AV.

TIRE salesman—Experienced, with good refs. Business opportunity; no investment; percentage basis. Applications treated confidentially. Address N X 359, Tribune.

Test Your Facts Answers

Here are the correct answers to today's "Test Your Facts" questions:
1. [b] The flag should never be draped over a speaker's stand.
2. [c] Coolidge.
3. [b] France.
4. [c] Milton's "Paradise Lost."

HELP WANTED—MEN.

Salesmen.

$10,000 A YEAR
Large and old insurance organization, writing all lines, has opportunity for financially responsible man of wide and influential acquaintance to establish himself permanently in the general insurance business. Will have benefit of same expert training, supervision, and direction which has brought success to several large income men of present staff. Fine chance for men of standing to enter the business on permanently profitable commission basis. ADDRESS N M 238, TRIBUNE.

WE want an experienced shirt salesman to sell better quality shirts in a promotional way to the best stores located in the middle west centering around Chicago. We must have a high type man to sell the higher type of stores, and we will consider a man with experience that has been a buyer or assistant buyer in good shirt departments. Please write us direct, giving age, experience, education, and just who you worked for during the past. We will arrange an interview. Cape Cod Shirt Co., Fall River, Mass.

INSURANCE SOLICITOR
LARGE AGENCY IN LAKE COUNTY, IND., HANDLING GENERAL LINE OF FIRE AND CASUALTY INSURANCE WANTS EXPERIENCED SOLICITOR. EXCELLENT OPPORTUNITY FOR RIGHT MAN. STATE AGE, SCHOOLING, CONNECTIONS, AND EXPERIENCE DURING LAST FIVE YEARS, AND SALARY EXPECTED. ADDRESS N F 394, TRIBUNE.

SATURDAY
Man to start at once. Experience unnecessary; thru electrical appliance dept. duties and opportunities for percentage earnings; $35-$40 per week explained at interview. Car essential. Apply employment office, 4th floor, Saturday, 10 a. m. WIEBOLDT'S ASHLAND, MONROE AND OGDEN.

SALESMAN WITH COLL. BACKGROUND. Under 35, to sell well known acoustical material; excellent future. Salary, expenses. Give complete information including age, business experience and school. Address P T 545, Tribune.

SALARY AND COMMISSION
Laundry route man; north side; exp. not necessary but sales exp. essential. Exc. future for good producer. Apply Montana Laundry, 3139 Clybourn.

COLORED MEN OVER 40
Established food routes; comm. and bonus. Apply 8-10 a. m., 4307 South Park way.

SALESMAN—Acquainted with retail bakers, to sell est. line, Chgo. and suburbs; draw. acct. and comm. Give full details of past exp. Address O D 89, Tribune.

VENETIAN Blinds—Exp. not necessary, opp. for man to become branch mgr. Salary and com. Must have car. 159 N. Racine, 4th fl.

CANVASSERS—Furnace cleaning and repair. Daily expenses and comm. Apply 10 a. m., 7251 S. Halsted. Mr. Shaw.

CANVASSERS — Furnace cleaning orders; $1.50 day exp. and comm. Apply 10 a. m., 5820 W. Division-st. Ask for Mr. Hume.

ATTENTION—College men and school teachers. Real opport. Fuller Brush. Big percent. 757 W. 79th, 10 to 12 noon and 2-4.

CHRISTIAN man—Prot.; relig. educ. work; guar. inc.; comm. Address N T 161, Tribune.

Agents.

MAN WANTED—For 800 family Rawleigh route; permanent if you are a hustler. Write Rawleigh's, Dept. ILF-128-123, Freeport, Ill.

Miscellaneous.

MEN TO DRIVE TAXICABS
APPLY YELLOW CAB CO.
57 E. 21ST-ST.

YNG. man—To drive salesman out of city. Applicant must be single; exper. driver, well recommended; one who desires a steady job at $20 wk. State age and all particulars. Address N S 75, Tribune.

UNUSUAL OPPORTUNITY for young men 18-35 with progressive restaurant organization. Steady emp. with advancement if capable. Exp. or inexpd. Top salaries. O'Connells, 129 W. Ohio-street.

YOUNG MAN—Good personality, with selling experience, to take charge of established cleaning and dyeing route. Give age and experience. ADDRESS O D 110, TRIBUNE.

MAN [with car]—Experienced in canvassing and collecting for established clothing store. Good opportunity for person looking for a steady position. Apply at Indiana Clothing Co., 1520 Broadway, Gary, Ind.

LAUNDRY DRIVERS. Experienced. Vacation routes. Apply after 4:30 p. m. 5409 W. LAKE-STREET.

HANDY man—Wht.; rmg. hse.; single; exper. $50 mo. and room. Give age, refs., phone. Address N F 393, Tribune.

MEN TO DRIVE TAXICABS. APPLY CHECKER TAXICAB. 1401 W. JACKSON-BLVD.

MAN—For estb. laundry and cleaning route; experience not necessary. Apply after 4 wk. days. Touhy-av., Park Ridge.

CAR WASHERS—Colored, experienced; steady work, good pay. American Super Service Station, 81st and Ashland.

GAS station attendant—Exp.; married pref.; must live on South Side; have good reference. Address N C 293, Tribune.

DRIVERS with tractors, or to buy tractors; city and suburban hauling; guarantee. Address N F 566, Tribune.

SKIP tracer and pull man for jewelry—Big commissions; must have experience. Address N M 108, Tribune.

CAR washer and greaser—Colored; exp.; steady. Come ready to work. 4506 N. Clarendon.

NIGHT man—Experienced, colored; greasing and washing trucks; good pay. Star Cleaners & Dyers, 2421 N. Western-av.

LAUNDRY driver—Exper.; salary and comm. COLUMBIA LAUNDRY, 5215 S. Wabash.

HOUSEMAN—All around. Not over 45, wht.; $40 mo. and maint. 5250 Sheridan-road.

HELPER — MONUMENT SHOP — Strong; drive truck; license. 2938 W. Roosevelt.

MAN to work on miniature rides. Milwaukee-av. and Golf-rd. Rm., board and wages.

RELIABLE, mid. age handy hseman.—Rmg. hse.; $40 and apt.; refs. 1259 Winnemac.

DRIVER—Yng. man, for florist shop. Apply Sunday a. m. 1735 Howard-street.

LINEN and Towel Route Man—Expd. Call Calumet 4610. Mr. Petolick.

5 LABORERS—Colored. Strong. Checker, 63d-Throop-st. Side entrance.

JANITOR—Col.; must have tools; handy, reliable, $35. Bsmt. apt. 4552 Michigan.

If you have not found the kind of position you are looking for, read the Salesmen Wanted Ads. Earnings of salesmen are unlimited and many concerns are looking for inexperienced people whom they can train.

Employment Service.

MAKE MORE MONEY—Our proven service will help you get a better job. Act now. B. H. ALLEN, 140 N. Dearborn, Rm. 1208.

SALARIED positions—See our ad this column Sunday and Wednesday. R. W. BIXBY, INC.

Employment Agencies.

TRAVELING AUDITOR..........$175
PLACEMENT MAN FACTORY DESK.
4 ELEV. MEN., 30-35, $85
SERVICE BARTENDER, $110, MLS.
S-H-A-Y, 30 W. WASHINGTON.

JUNE H. S. GRADS..........$60-$70
BEGINNER AND EXPERIENCED.
OFFICE BOYS—TYPISTS—STOCKROOM.
JR. ACCOUNTANTS—OFFICE CLERKS.
RELIANCE, 32 N. STATE, ROOM 1517.

Kitchen Help—1941 Wages
Over 70 jobs open. Also Bus Boys. FEE ONLY THIRD OF A WEEK'S PAY. See Mauer's Blackboard, 538 S. Dearborn.

REDFIELD PERSONNEL
SALES CORRESP., radio exp., layout. SUITE 1511. 5 S. WABASH.

FACTORY—Husky $28 | Hotel Painter....$100
Tech. H. grads..$18 | Inspectors.....80c-$1
Kitchen....$15-$20 | Machinists..75c-$1.10
BUSCH AGENCY, 184 W. Washington.

MODERN HOTEL, 879 N. STATE-ST. Bartenders, bus boys, clerks, bells, cooks, dishwashers, porters.

5 LDRY. laborers—No exp.; fee $5. 25 restaurant jobs; couple, $115 mo.; auto wrckrs., 80c-45c hr. 5534 State, Engl. Agcy.

TRAV. auditor, fin. exp. pref., $175. SALES Prom., und. 40, adv. exp. $250. OCCUPATIONAL, 310 S. Michigan.

PLANT MANAGER, Ohio..........$9,000
Ass't mgr., production control..........$300
HARRISON PERSONNEL, 20 W. Jackson.

OFFICE BOYS, $60-$85. BUSINESS MEN'S CL. HSE., 209 S. State.

BOARD MARKER, La Salle-st..........$85
FINANCIAL, 111 W. JACKSON.

MEN-BOYS—WHITE-COLORED. GEN. AUTOMOTIVE, 37 W. Jackson, R. 49.

COLORED CAR PORTERS..........$18-$20
AVAILABLE, 343 S. Dearborn, Rm. 204.

OFFICE-FACTORY HELP. LOOP, 28 E. JACKSON.

BOYS, MEN, ALL KINDS, ANY WORK. GREAT NORTHERN, 337 W. MADISON.

MANY GOOD POSITIONS OPEN. CONSOLIDATED, 19 W. JACKSON.

HAND SCREW. PUNCH PRESS. CERTIFIED, 30 N. WELLS.

25 BUS BOYS, dishwashers, laborers, garage, etc. 5534 State, Engl. Agency.

HELP WANTED—MEN.

Employment Agencies.

OFFICE OPEN ALL DAY TODAY.
OPEN SUNDAY 1-5 P. M.

JEWELRY SALES, $325
Above job in Calif.; requires Chicago Loop retail exp.; transportation paid; must have 2 years' credit experience.

FACTORY SUPT., $6,000
Above Milwaukee Mfr. employing 600; Precision Mfg.; exceptional opportunity.

FACT. MGR., $5,000-$6,000
Job in Nebraska. Must know Machine Shop. Supervise approx. 150 men; permanent.

200 SKILLED MACH.-OPR.-PROD.-EXP.
PLENTY OVERTIME—SAL. 95c-$1.50 HR.

NO FEE
ON THE ABOVE JOBS.

OHIO AIRCRAFT MFG.
REPRESENTATIVE HERE SAT.-SUNDAY.
TOOL AND JIG DESIGNERS.
YOUNG TOOL AND JIG MAKERS.
MACHINISTS.
MILLING MACHINE.
LATHE HANDS.
RADIAL DRILL.
PLANER OPERATORS.
SHAPERS.
TRANSPORTATION PAID TO JOB.

25 DRAFTSMEN, $330
PIPING. ELECTRICAL. STRUCTURAL. HEAT AND VENT. MECHANICAL.
Permanent; immediate; nat'l organization. Bring samples of drawings.

HIGH SCHOOL GRADS.
For office, errands, stock..........$75-$80
TRAVELING AUDITOR..........$175
3 F. C. BOOKKEEPERS, auto exp.... 150
DOCK FOREMAN, Trucking.......... 130
RATE CLERK—Dispatcher.......... 150
SHIPPING MANAGER.
Mail order or department store exp...$150

BOYS, $16-$22
No Experience.
FACTORY OR MACHINE SHOP.
WOODWORKERS—All types..........40c-75c
15 LATHE HANDS—1 or 2 years' exp..70c
Punch press...55c | Sprayer..........60c

MGR.—Wisc. Dairy Farm
Houseman..$85 Rm | Bartender..$100 RBL
Waiter....$50 Tips | Porter.........$18 RB
Bus boy....$70 R B | Dishwasher..........$17
1st baker......$40 | Gas sta. att.......$25
Driver..........$20 | Auto mechanic.....$40

WABASH AGENCY
9TH FLOOR. 202 S. STATE-ST.

SUPERINTENDENT
GEN. MACHINE SHOP EXP., $6,000.

BOYS AND MEN
With or Without Exper.
SALARIES, 45c to $1.50
JANITORS, age 25-35, no exp..........60c
HANDY MEN, under 45 yrs..........60c
ARC WELDERS, comb. welders.....$1.25
CABINETMAKER, steady oppor.........75c

8 FACTORY HELPERS, 55c
Sprayers.......60c | Polish.-buffer.......80c
Punch press....55c | Elevator rep.......90c
FOREMAN, mech. display..........$225
FOREMAN, assembly line..........$130
HOUSEMAN, HOTEL, $90.
AMBULANCE HELPERS, $40 R. B. L.
Kitchen help....$16 | Dishwasher..........$16
Bus boys.......$75 | Grocery clk..........$22
3 Elevator oprs..$85 | Bell boys..........$65

Triangle, 25 E. Jackson

OUR OFFICE OPEN UNTIL 5 P. M.
COMPOSITOR, steady, South..........90c
LINO. OPER., COMP., steady..........open
BOYS, LEARN PRINTING, future.......$16
BAUM FOLDER OPER. [2], steady.......80c
CYL. FEEDER, cardboard, STEADY.......50c
STEAMFITTERS, steady jobs, DAYS.
Gas Attendants, Mechanics, Helpers.
All Trades, 343 S. Dearborn

TRAVELING AUDITOR
Un. 38 yrs. Large mfg. firm branch. Audits, $225-250. Employer our ofc. today. GLADER CORP., 110 S. DEARBORN ST.

SHIPPING CLERK, husky, $25.
Polisher, buffer, 55c | Janitor..........50c
Hotel clerks, days, night.......$85, rm. up.
White, Col. hotel housemen.......$70-$80
Elev., eldly.....$65 | Painters.......$4-$9 da.
North Side Consolidated, 1001 Leland.

TRADE SCHOOLS—MEN.

WELDING
It's easy for Greer men to get a job. Greer prepares you in ONE MONTH for jobs in shipbuilding, aviation, bridge, tank, pipe line, and building construction, and light or heavy welding in general manufacturing. Our testing laboratory guarantees you welding success. GREER SHOP TRAINING 2030 S. Wabash. Calumet 4600.

TOOL AND DIE
MACHINE SHOP—SCREW MACHINE. Let our 39 years of experience prepare you to hold one of these trades. Actual shop work with blue prints and layout training. Experienced or inexperienced men accepted. Open day and eves. See us immediately for information. Greer Shop Training. 2030 S. Wabash.

PREPARE for a SECURE FUTURE. Learn a Basic Trade.
MACHINISTS
TOOL AND DIE MAKERS
MACHINE OPERATORS
Are needed for War industries today and peacetime industries tomorrow. Reliable, intensive training saves time. Day, Evening, and Saturday classes now forming; new equipment, expert instructors. MECHANICAL INDUSTRIES TECHNICAL INSTITUTE. 523 S. Western-av. Visitors Welcome.

The Defense Industries Call for TECHNICAL MEN!
WELDING
You may have a FREE LESSON in our Welding Shops. Send for Shop Card and Free Blue Book about Welding. Write, phone Cal. 8200 or call. Open evenings.
CHICAGO TECH COLLEGE
21 W. T.—Tech Bldg., 2000 S. Michigan.

TRAIN FREE
Selective service director asks draft boards to defer students in technical schools. U. S. officials authorize and predict a boom in television. The American Television Laboratories trains men free for good jobs in television, air line radio, and all electrical and communication work. Throw away your worries and get in now. Investigate our day and eve. classes. Apply in person 9 a. m.-9 p. m. 433 E. Erie-street.

LEARN TOOL & DIE MKG.
MACHINIST TRADE—SCREW MACHINE. Allied Screw Machine Co., 609 W. Lake.

FREIGHT TRAFFIC MEN IN DEMAND. Over 1,500 firms empl. our men. Est. 1923. COLLEGE OF ADVANCED TRAFFIC, 14 E. Jackson-blvd., Dept. R-11. Har. 8649.

LEARN FREIGHT TRANSPORTATION, RATES & LAWS—BIG DEMAND NOW. Write FREIGHT TRAFFIC INSTITUTE, ENROLL NOW. 176 W. Adams, Dept. T-36.

LEARN TOOL AND DIE MAKING. Machine Trade. Low rates. National School of Mechanical Trades, 628 West Lake-street. Monroe 2346.

HOTELS call for trained men. Good pay. Learn at home. Write Lewis Hotel Training Schools, Desk 749, Washington, D. C.

ACTUAL SHOP WORK. Body and fender, auto-Diesel-Aviation, refr. air cond. Greer, 2030 S. Wabash.

PLENTY OF JOBS—GOOD PAY for auto mech., body-fender men. Day or evenings. FEDERAL, 2040 Washington. Hay. 6015.

METALIZING operators in great demand—Learn this new, profitable trade at Greer College, 2030 S. Wabash.

LEARN auto mechanics—Work on cars in shop, day-nite; small fee. Free empl. aid. North Auto, 1601 Clybourn. Div. 10373.

LEARN WELDING—Free booklet tells all. International Inst., 741 W. 70th. Vin. 6751.

WELDING, ACETYLENE, ELECTRIC. T. & T. WELDING, 3217 W. LAKE-ST.

ILL. Schl. Mach. Shop Insp. Day-eve. classes. Cen. 4519. 123 W. Madison.

NATIONAL WELDING SCHOOL—We really teach you; trial lesson. 5428 S. Ashland.

LEARN BARBERING—Army or regular; days-eves. MOLER, 177 N. State. Cen. 6393.

LEARN WATCHMAKING—CATALOG FREE. CHICAGO SCHOOL, 155 N. CLARK.

LEARN WELDING. New equipt. Days, eves. spare time. Write Utilities Inst., 1314 Belden

BUSINESS DIRECTORY.

Heating and Plumbing Service.

NOTICE your cold water pipes sweat? We can fix it! Call us now. ENG. 7799.

Moving, Storage, Etc.

UNION VAN CORP. Full or part loads. Return loads California shipments. Extra insurance. Low rates. CENTRAL 1592. 155 N. CLARK.

MOVE safely anywhere U. S. and Canada. Pad. compartments; no crating; save 25%. General Movers, Inc. Van Buren 6878.

MOVE FURNITURE SAFELY TRANS-AMERICAN, INC. 540 W. 59TH. WENTWORTH 0700.

WARREN BROS. MOVING CO. Interstate lic. and bonded. 2450 Montrose. Irving 3303.

COAST to coast—Return load system. Low rates; fully insured. Stewart 6464.

Painting and Decorating.

PAINTING and paper hanging—All paper matched; A1 work. Brunswick 9112.

Rug Cleaning.

$1.50 9x12 ROM. rugs; shampoo both sides; exp. repair; furniture clean. and repaired; guar. wk. M. & H. Cleaners, Kedzie 1614.

AVIATION.

PIPER Cub coupe J4—140 hrs., slightly damaged. $550. Inquire Illiana Garage, 2049 Calumet-av., Hammond, Ind., Rt. 41, or call Hammond 9769—2 to 7 p. m.

FOR SALE—One repossessed 1937 Cub Airplane, one 1937 Taylorcraft Airplane. Glen J. Goddard, Valparaiso, Indiana.

HELP WANTED—WOMEN.

Stores and Offices.

ACCURATE GIRL
To keep purchasing records. Accuracy in figures essential. Some typing. Start $90 month. Address N O 384, Tribune.

ALTERATION HELP—WITH SALES ABILITY. EXP. LADIES READY TO WEAR. 4726 LINCOLN-AV.

ASSISTANT BUYER
WOMEN'S HIGH GRADE
COATS AND SUITS
A permanent position in a fine department store for an experienced saleswoman with background and training to qualify for splendid semi-executive post. Give complete details. Replies confidential. Write Mr. K. Whitney, Bergner's, Peoria, Illinois.

BAKERY Clerk—Neat and experienced. Palisade 5415.

BAKERY clerk—Exp.; afternoons; Bohemian speaking preferred. 1844 Blue Island-av.

BAKERY SALESGIRLS—Young; experienced; full time. 4757 Milwaukee-avenue.

BAKERY CLERK—2-7 P. M.; 5 DAY WEEK. 3441 S. HALSTED-ST.

BAKERY GIRL, EXPERIENCED. 1237 WILSON.

BILLING and all around girl for laundry office; good sal.; state exper. and refs. in detail. Address N X 508, Tribune.

BKKPR.—Able to balance, make up financial statements; some steno. exp. Good position for right party. Give age, exper., salary wanted. Address O C 513, Tribune.

BOOKKEEPER—Experienced; state age, experience, education, and salary expected. ADDRESS N M 416, TRIBUNE.

BOOKKEEPERS—Experienced, for Illinois and Indiana furniture stores. Apply Kennedy's, 1137 S. Halsted-st.

BOOKKEEPER-typist — Exper.; steady job; moderate sal. to start. Armitage 4255.

BOOKKEEPER—WITH AUTOMOBILE EXP. GERDS MOTOR SALE, 7355 Exchange-av.

BOOKKEEPER, typist—Experience in shorthand. Address N X 595, Tribune.

CANDY salesgirls—Ages 17-28; full or part time positions. Apply Mr. Shapiro Confection Cabinet Corp., 430 W. Erie.

CHECKER—FOR GROCERY. SUPER FOOD MART. Expd. 2459 Devon.

CLERICAL, filing—Experienced, with stenographic helpful; permanent; with national concern. Give full details, including salary. Address N S 419, Tribune.

COUNTER clerks—For cleaning store; south; 22-30 yrs.; neat, pleasing personality; full and half days; advancement possible; experienced preferred. Prospect 4811.

DEMONSTRATORS—STORE WORK. Train here, travel midwest, east. Sal., comm., trans. Address P T 541, Tribune.

DRESS SALESWOMEN—Steady or part time; good salary. 4725 Broadway.

EXPERIENCED demonstrators for dime stores—Must be able to leave town. $20 per week and comm., transportation. Apply Saturday only, 506 S. Wells, 3d floor.

GENERAL office work—High school girl; for summer vacation. West side. Address N L 71, Tribune.

GIRLS—To learn counter and waitress work. Exper. not necessary. Best of working conditions. Top salary. W. T. Grant Co., 100 S. State. Mr. Silvernail.

GIRLS—Exp.; 18-25 yrs.; delicatessen; good salary. Olive Food Shop, 5507 Belmont-av.

GIRL checker and bagger in cleaning plant, south side. Address N S 564, Tribune.

GROCERY CLERK — EXPERIENCED, SINGLE. 4368 MILWAUKEE.

HOSIERY SALESGIRLS [3]—EXPD. Good sal. Supreme Hosiery, 807 W. Roosevelt-rd.

LINOLEUM SALESLADY—Experienced. 6427 S. Ashland, Republic 3718.

LIQUOR CLERK—EXPERIENCED. APPLY 745 N. CLARK-ST.

OFFICE GIRL, 17-22. Typing and gen'l office routine; no exp. nec.; gd. oppor. for begin. 3827 Archer-av.

OFFICE girl—For finance office. So. Side. No shorthand. Address O C 359, Tribune.

SALESGIRL—Young, high school grad., some knowledge of bookkeeping; downtown pos. Refs. Address N S 64, Tribune.

SECRETARY-steno.—With or without experience. Must be alert, with initiative and education. Give age, experience if any, salary expected, refs. Address N O 113, Tribune.

SECRETARY, stenographer—Acquainted with restaurant business. ADDRESS N X 594, TRIBUNE.

SEC.-steno.—R. E.; lt. wk.; age and exp. not important. Apply Sat., 3806 Irving Pk.-rd.

STENOGRAPHER—Exp.; 20 to 25 yrs. old start, $18; steady, work for good girl. Call Zion, Monroe 5256.

STENO.—For sales dept; must be rapid, neat and accurate; state age, salary and references. Address O A 363, Tribune.

STENOGRAPHER—Experienced; with some knowledge switchboard; must live south. Address O A 362, Tribune.

STENO.-Typist—In credit dep't, expd., neat, take fast dictation. Sal. $18. Monroe 5256.

TYPISTS
Letter shop experience. Good piece work rates.
MISS SHULL.
The R. H. Donnelley Corp.
350 E. 22D-ST.

TYPIST—Experienced, general office, intelligent. $15. Faber, 223 W. Erie.

UNDERWOOD fanfold billers. Truck or rail exp. nec. Address O D 82, Tribune.

Professions and Trades.

ARMATURE connectors—Small wire; experienced. Elcar, 1060 W. Adams.

Artists
Greeting card artists, expd. in making black and white working drawings, wanted by prominent midwestern concern. Write stating age, experience, salary expected, married or single, and if any objections to going out of town. ADDRESS N P 539, TRIBUNE.

BEAUTICIAN—Expd, all around; good pay. Apply 5969 N. Clark-st.

BEAUTY operators to teach practical—Must have 4 years high school edur.; good salary. Address N P 373, Tribune.

BEAUTY Operator—Must be expd. Good sal. Full or part time. Neat appearing. Juniper 9767. 2939 Irving Park-road.

BEAUTY operator—All around; experienced; above average; salary. Graceland 1050.

BEAUTY OPERATOR—Expd., steady; good pay. 1506 Howard-st. Sheldrake 5425.

BEAUTY OPR.—FULL TIME. $18 WEEK. STEADY. 3 YRS.' EXP. LAF. 0956.

BEAUTY Operator—Exp. All around. Steady position. Apply 3711 Broadway.

BEAUTY Operator—Gd. hair stylist, all year steady work, gd. pay. 5509 S. Ashland.

BEAUTY OPERATOR—Steady work; Polish speaking pref. Apply 836 N. Damen.

BEAUTY OPERATOR—Experienced, Polish speaking; $18 week. 1814 W. Chicago.

BEAUTY Operator—Exp.; good hrs. and salary. 2550 Montrose. Independence 1128.

BEAUTY operators—Steady and part time; good hours and salary. Pensacola 1370.

BEAUTY operators—Experienced; steady wk. 10232 S. Vincennes. Cedarcrest 6746.

BEAUTY operators—Exp.; 1 steady; 1 part time; salary and comm. 3166 Lincoln-av.

BEAUTY OPERATOR — Experienced; all around; steady. Call Euclid 1314.

BEAUTY OPERATOR—EXP.; ALL AROUND. STEADY. NORTH SIDE. Pensacola 2855.

BEAUTY operator—South side; experienced; steady. Call Vincennes 6717.

BEAUTY OPERATORS—STEADY WORK. 6249 S. California and 3042 W. 63d.

BEAUTY OPERATOR—All around; 4 yrs. exp. 1549 Elmdale-av. Longbeach 3659.

BEAUTY operator—Experienced and rapid; steady; salary $25. 2514 N. Harlem.

BEAUTY Oper.—Exp'd all around. Debutante Beauty Salon, 6241 N. Western. Hol. 3952.

BEAUTY opr.—All around; exp.; full or part time. Ph. Longbeach 3216.

BEAUTY oper.—All around; steady or part time; good sal. 1908 Montrose-avenue.

CANDY PACKERS—APPLY FLAVOUR CANDY CO., 314 W. SUPERIOR.

DOCTOR WANTED—WOMAN. Account of death, an extraordinary opening, to take over 45 year practice to WOMEN ONLY. Must be affable, give treatments, and furnish own medicines. Offices now complete. Act now; some capital required. Answer fully, or no reply. Address ADMINISTRATOR, P. O. Box 1335, Indianapolis, Ind.

Fancy Chocolate Packers
Expd.; day and night work available. E. J. BRACH & SONS, 4656 W. Kinzie.

FANCY CHOCOLATE PACKERS. Also brick chocolate packers; expd. in packing from moving belt. ENROBER FEEDERS exp. Apply 421 W. Erie.

GIRLS—For light, clean factory assembly work; so. side. State age, nationality, experience, and all former places of employment, and wages desired. Beginners considered. Address N S 555, Tribune.

GIRLS for Nurse's Training. Oakland 2551.

GIRLS WANTED—EXCELLENT PAY. 3711 N. ASHLAND-AV.

INSPECTORS, Examiners — For cleaning plant. Exp. Address N Y 173, Tribune.

LAUNDRY Pressers—Shirt opers.; exp.; good pay. Linden Laundry, 409 N. Laramie.

NURSES—For general duty; small hospital in suburb of Chicago; salary $85 and maintenance. Address N S 416, Tribune.

OPERATORS—SINGLE NEEDLE MACHINE. EXP. HEMMERS ON DRESSES. DAY OR NITE SHIFT. GD. PAY. JOANNE KIDDY DRESS, 212 S. MARKET, 6TH FLR.

OPERATORS—White; on power machines; stdy. wk.; good pay; exper. not necessary. Undi Klad Company, 502 South Wells.

OPERATORS—Expd., single needle for wash uniforms. 4131 Ravenswood-av.

OPERATORS—Exp. only; wash dresses; day or night. Silverstine, 213 Institute-place.

OPERATORS—Sewing machine exp. Wimbledon Shirt Co., 345 W. Hubbard-st., 8th fl.

OPERATOR—EXP. FOR BETTER PRICED CORSETS. HARRISON 3959.

OVERALL OPERS.—Exper. or inexp. Highest union wages in Chgo. 841 Blue Island.

Horse Sense Answers

1. Jersey Pine
2. Salt
3. Baseball game
4. Horseshoes
5. 8
6. [a] Yellowstone—Wyoming [v]
[b] Mt. McKinley—Alaska [y]
[c] Glacier—Montana [x]
[d] Yosemite—California [z]
[e] Rocky Mountain—Colorado [w]

HELP WANTED—WOMEN.

Professions and Trades.

PRESSER
White; experienced on wash dresses; steady work; good pay. 1744 N. Damen.

PRESS GIRLS
EXPERIENCED—Apply Unique Cleaners & Dyers, 2643 W. Chicago-av.

PRESS girls—Exp. on silks. Atlas Wholesale Cleaners, 2218 Belmont. Buc. 2272.

RADIO assemblers—High school graduates, 18 to 21; no exp. necessary. Apply James W. Doyle, Inc., 311 N. Des Plaines-street

RADIO MULTIPLE automatic coil winders and transformer laminators; experienced. 820 N. ORLEANS.

TICKET writer—On men's made-to-measure clothing orders; wholesale tailoring exp. ess. K. & M. Tailoring Co., 2300 Armitage.

TRANSFORMER coil winders, coil finishers, laminators, solderers and assemblers. Standard Transformer, 1500 N. Halsted.

X-RAY technician—Student to learn; high school diploma; very small salary while learning. Address O B 302, Tribune.

Household Help.

COUPLES — FOR ADVERTISEMENTS FOR couples see separate subheading "Couples" immediately following this subclassification.

COOK—Genl. hswk.; white; capable, honest, reliable; country for summer; good wages. Call week days, Longbeach 0475.

COOK and Serve—White. Adults. Where other girl is kept. Suburb, 30 minutes south on I. C. Ref. Phone Homewood 118.

GENERAL housework—Colored or white. Experienced; cooking; no windows; no laundry; 1 child; stay, own room; $12. Lakeview 6643. 444 Belmont, 6-A.

GEN. housewk.—Plain cook; own bath; no ldry.; 1 child; $10. State age, refs. 1415 Dean-av., Highland Park. Ph. 1145.

GEN. HSWK.—Asst.; 1 child; no cooking or heavy laundry; stay. 3270 Lake Shore-drive, apt. 3-A. Bittersweet 8622.

GEN. hswk.—Woman assist with child; permanent position, good home, good salary. Mrs. S. W., 6440 N. Francisco. Hol. 9499.

GEN. hswk., ckg.—Good pay; own rm., bath. 5509 Hyde Park-blvd., 1st apt. Mid. 4722.

GENL. hswk.—18-25; wht.; Catholic; expd.; stay; like children. $10. Merrimac 3829.

GENL. hswk.—Personal laundry, assist cooking and child. Stay. Graceland 7338.

GEN. hswk.—No cook. or ldry. 2 adults. gd. home, exp not nec., 16-22. 6256 Campbell.

GEN. hswk.—No cooking, no laundry; good pay; small family; stay. Prospect 6232.

GIRL OR WOMAN—Country, white, general housework in doctor's home and office; steady work, good salary. ADDRESS O D 111, TRIBUNE.

GIRL—White; general hswk.; 3 in family; good pay; stay or go. Chicago Bakery, 1577 Milwaukee-av., ask for Mrs. Lorsch.

GIRL—White; 25-35; plain cooking; no ldry.; 2 children; go; $13. 1252 Barry-av.

GIRL—White, to assist general hswk. and children; stay; $12. Superior 6725.

GIRL—Wh. or lt. col.; care invalid child, 5; lt. hswk.; stay; $10. New 4230.

GIRL—Wht., 25-35, gen'l hswk., plain ckg., no ldry.; own rm., $15. Sheldrake 3203.

GIRL—GEN'L HSWK. WORK SATURDAY AND SUNDAY. IRVING 3292.

GIRL—Exp. unnecessary; care of children, light housework; stay. Newcastle 3597.

HOUSEKEEPER—White, 25-35; must answer telephone; stay; 4 adults; 2 half days off; $12 wk. 1815 S. Karlov. Lawndale 5334.

HSWK.—Light; help cook; white; 2 children; stay; own room. Rogers Park 6089.

MAID—Experienced laundress and 4th maid work; white, 25-35; stay; own room; references; $12. Kenwood 8722.

MAID—SECOND, between 25 and 35. Expd. Stay. Other help employed. References. $8 to $10. 4911 S. Greenwood. Ken. 6666.

MAID—Gen. hswk.; cook; stay nights. Alport, 7546 Coles. South Shore 7739, from 11-6.

MOTHER'S HELPER—Excel. home for reliable girl; good salary. Edgewater 4633.

NURSEMAID—White; care girls age 1 and 4. Room, bath, radio. Other help. Good salary for reliable girl with refs. Dr. S. L. Goldberg. 5463 Hyde Park. Hyd. 8084.

NURSEMAID—White; 1 child; own room, bath, radio; other help; gd. sal.; away for summer. S. Nathan, 431 Aldine. Gra. 9639.

NURSEMAID—23-30; care for 3 year old child; some housework; stay. 6146 Cermak-road or call Elgin 7521.

THE TRIBUNE OFFERS SPECIAL LOW rates to persons advertising for positions. For further information stop at Want Ad office, Madison and Dearborn-streets, or in the lobby of Tribune Tower.

Couples.

COUPLE—For rooming house; woman do maid service; man plumbing, carpentering, all around work. Van. 1434, 8-10 a. m.

COUPLE—White, exper., country home. Butler, yard man, and cook. Steady, reliable. Best refs. required. Bonesteel, Fra. 0280.

COUPLE—Exper., for suburban home. Cooking, hswk., gardening; 4 in family. Own room and bath. Glencoe 1925.

COUPLE—Houseman and maid, rmg. hse., know boiler, dec. Address N M 587, Tribune.

ELDERLY, exp., wht., for rmg. hs., hdy. man; marr.; apt., sal. Address L B 65, Tribune.

Clubs, Hotels, and Restaurants.

CASHIER—Experienced; Sheridan Restaurant, 3946 Sheridan-rd. Call after 5 p. m.

COOK—Woman or man; 50 mi. out of Chicago; good pay; steady; specialize steak, chicken and fish. Write or reply, Eagle Island, Route 2, Kankakee, Ill.

COOK—SMALL RESTAURANT; SCANDINAVIAN PREFERRED. 804 W. WEBSTER.

COUNTER girls [2]—Exp.; married women pref.; 7 a. m. to 3 p. m.; no Sun. or holiday; $12 wk. Apply aft. 2 p. m. 565 W. Jackson-blvd.

COUPLE—Both active. Railroad eating house. Address N L 68, Tribune.

COUPLE—Domestic, both active. Hotel-rest. Address N L 69, Tribune.

COUPLE—Railroad camp cooks. Both active. Address N L 70, Tribune.

FOUNTAIN girl — Young, expd., to work nights. 5200 Sheridan. Longbeach 1122.

FOUNTAIN girl—Exp., days, no Sun. At once. Drug store, 3600 Lawrence, Key. 9807.

FOUNTAIN Girls—Expd., uniforms furnished, meal allowance; $15. 1801 S. Ashland.

FOUNTAIN LUNCHEONETTE GIRL — Drug store. Delaware 1400. 1036 N. Dearborn.

GIRL FOR HAMBURGER GRILL. Apply before 5 p. m., 2410 Milwaukee-av.

HIGH school graduates needed to learn work in restaurant as salad girls; sal. $18. Triangle Restaurant, 57 W. Randolph.

PANTRY OR SALAD GIRL—White; no Sundays. State experience, salary. ADDRESS O D 114, TRIBUNE.

WAITRESSES
Permanent position; experience not necessary; long and short hours. Salary while training. Apply DE MET'S, 312 W. Madison.

WAITRESSES
for short hours; 45c per hour; exp. and well appearing; age 18-30; no Sundays. Merchandise Mart Drug Store, Wells-st. entrance. Ask for Miss Hedges.

WAITRESSES—Neat appearance. See Miss Dietz, 8-11 a. m., and 2-4 p. m.; $12 a week. 164 N. State-st.

WAITRESS—EXPERIENCED, 21-35, excellent tips, room and board. Call Summit 425 after 12 noon.

WAITRESSES — Tray service; experienced. Apply Boston Oyster House, 79 West Madison, between 2-4 p. m. See Mr. Gabriel.

WAITRESSES—No Sunday; good salary. Appply 608 W. Van Buren.

WAITRESSES—Exp.; steady, good working cond. Apply Block's, 116 E. Cermak-rd.

WAITRESS—Must be exp., work evenings; $14 start. Apply 3737 W. Roosevelt.

WAITRESS—Experienced, refined; night wk. Watson's, 7902 S. Ashland. Rad. 1201.

WAITRESS—Experienced, at once; good pay to right party. 1939 Milwaukee-av.

WAITRESS—Short hours, 11 a. m.-2 p. m. The Holohan, 171 W. Quincy.

WAITRESS—Expd. and neat; room at the club. Park Ridge Country Club.

WAITRESSES—Exp., uniforms furn. Apply Triangle Restaurant, 57 W. Randolph.

WAITRESS—White; over 21; for restaurant; gd. hrs.; $15. 4859 S. Loomis. Yards 0619.

WAITRESSES—Day and night work. 6656 Wentworth.

WAITRESS—Days; experienced. Open Pit Barbecue, 5700 Stony Island-avenue.

WAITRESS AND KITCHEN HELP. White. 5953 Broadway. Longbeach 4988.

WAITRESSES—Exp.; apply Avenue Cafe, 109 N. Oak Park-avenue, Oak Park.

WAITRESSES—EXPERIENCED. See Miss Pierce, 15 E. Ohio-street.

WAITRESS—Expd.; for day work; 6 days a week. Good wages. 759 N. Cicero.

WAITRESS—Not much exp. neces.; steady; $12. Parkside Hotel Rest., 212 N. Hamlin.

WAITRESS—$14 wk. Apply lunchrm. across from entrance Navy Pier, West End.

WOMAN—To take full charge of kitchen and dining rooms in large hotel. Take charge all personnel and buying. Give full information as to experience and background. Address O E 378, Tribune.

WOMAN handy at light cookery to learn sandwich and grill work; steady work, good pay, meals, uniform; north and south. Apply 5442 Lake Park-av. between 10 and 3.

WOMAN—25-40; exp.; light lunch, confectionery; eves. Apply 1401 Diversey

HELP WANTED—WOMEN.

Saleswomen.

YOUNG ladies—[5], 18-23; neat, attractive, aggressive, pleasing personality and good education to travel Boston, New York for summer doing contact work for publishers. Trans. paid. Immediate cash draw. acct. Apply Mrs. Hodge, Maryland Hotel, 900 N. Rush-st.; evenings, 5 to 8.

YOUNG ladies — 19-23, travel, New York, Washington, Boston, and return, doing contact work for publishers. Applicant must be neat, with pleasing personality. Immediate cash draw. acct. Trans. paid. Apply Mr. Hodge, 1104 S. Wabash, R. 80, 10 to 12.

PART TIME WORK—Sell hosiery and lingerie from 59c; first quality guaranteed merchandise; good percentage. Miss Rose, 126 N. Wells.

FLUORESCENT FIXTURES FOR THE HOME. COMM. CHICAGO APPLIANCE CO., 812-14 N. WELLS.

PERFUME sales girls [3]—Colored. Neat appearing. 50% comm. Rm. 1221, 624 S. Mich.

SELL Famous Massachusetts birthday card asst.—Comm. Boulevard Art, 218 S. Wabash.

SELL BIRTHDAY, EVERY DAY CARDS—Big commission. Grogan Co., 122 S. Michigan.

Miscellaneous.

MANUFACTURER has position for two ladies under 26; assist demonstration tour; business centers; western states; transportation and $18 per week while training. No house to house canvassing. For appt. Phone Delaware 6700, Ext. 529.

YOUNG women—17-35; for egg breaking; must not be larger than size 18. Apply 1550 Blue Island-av., or 345 N. Canal.

RENT manager—Exper.; married; unfurnished apt. for part time services. Edg. 5388.

GIRL, immed.—Teach ballrm., waltz, fox trot; $15 wk. Tomlinson, 177 N. State.

Employment Agencies.

OPEN UNTIL 4:30 P. M. TODAY.
SWITCHBRD. OPR.—No., $90
5 KEY PUNCH OPERATORS.....$90-$100
STENO.-COMPTOMETER OPR. South..$30
STENO.-Charge of small office.....$27.50
STENO.-SECRETARY—Nr. north side..$25
STENO.-BOOKKEEPER—Loop..........$25

100 FACTORY GIRLS
No exp.; day or night..........40c-50c
HOSPITAL COOK, $80, R. B.
PANTRY GIRL, CTRY. CLUB, $80, R. B.

WABASH AGENCY
9TH FLOOR, 202 S. STATE-ST.

ZINSER PERSONNEL SERIVE.
LEGAL STENOGRAPHERS.
STATISTICAL TYPISTS.
BURROUGH'S BOOKKEEPER.
STENOGRAPHERS, UNIV. TR.
STENOGRAPHERS—SOUTHWEST.
HOME ECONOMICS BEGINNERS.
TYPISTS—LEARN DICTAPHONE.
SWITCHBOARD OPERATORS—TYPISTS.
Full charge and asst. bookkeepers.
Secretary—Hotel or catering exp.
Clerks—Insurance rate checking exp.
Beginner stenographers, typists, clerks.
140 S. Dearborn. Room 1548.

BEGINNERS, LOOP, $70
Typist, loop; will train; bkkpg. machine.
TYPIST-COMPT., ADV., LOOP..........$100
LITE FACTORY, ANY AGE..........45c
STENO., SMALL OFF., MICH.-AV.....$100
ASST. BKKPR., LITE STENO., LOOP..$90
File clerks.....Loop | Swbd. oper.......$70
Bindery work...45c | Assemblers.......40c
PUNCH PRESS OPER., new factory....50c
HOTEL MAIDS.....$60+
BUREAU EMPLOY.
25 E. JACKSON, RM. 1608.

OFFICE GIRLS
Salaries $75 to $150
FACTORY GIRLS
Salaries $14 to $20
300 POSITIONS OPEN.
WITH OR WITHOUT EXPERIENCE.
TRIANGLE MAJESTIC
25 EAST JACKSON, 13TH FL.

OPEN UNTIL 4 P. M. TODAY.
STENOS., BKPRS., TYPISTS, $85-$125.
SCHOOL GIRLS
OVER 18. LEARN FACTORY WORK. 40c HR. TO START.
WAITRESSES, country club, $40 r. b. tips.
Kitchen woman, country club.....$60 r. b.
CO-OP., 220 S. STATE

STENOS., EXP., $130
STENOS., NO EXP..........$85
P. B. X., HOTEL..........$75
COMPT. OPRS..........$100
TYPISTS..........$90
ASST. BKKPRS..........$90
SO. SIDE CONSOLIDATED, 1105 E. 63d-st.

TUCKER PERSONNEL
120 S. La Salle St. Suite 963.
ALL TYPES OF OFFICE POSITIONS FOR BEG. AND EXP.
CENTRAL 3663.

BKKPR.-TYPIST—AUTO EXP..........$130
STENO.-ASST. BKKPR. $100.
Bkkpr.-Typist, $110; E. F. Biller, $90.
15 STENOS. $65-$130.
INTERVIEW ON THESE TODAY!
S-H-A-Y. 30 W. WASHINGTON.

STENO.-SEC.—WEST. 5 DAYS..........$25
3 BEGIN. STENOS.—N. and N. W.$15-$20
FILE, RELIEF PBX—West..........$16-$18
HOTEL MENDING—Expd., start.........$70
FACTORY—NO EXP..........30c-40c
North Side Consolidated, 1001 Leland.

STENOS.......$20 up | Sales..........$18
Htl. mds......$48 up | Blg. Calcutr.......$16
Park, 6306 Cottage, Bk. Bldg.

MANY GOOD JOBS FOR Chefs, cooks, pastry cooks, pantry, FOUNTAIN, WAITRESSES. Modern, 879 N. State-st.

CELESTER M. HORTON, 310 S. MICHIGAN. Mgr. cafeteria-fount., retail exp. pref. Typists, rapid, 3 wks., temporary...50c hr.

TYPISTS..........$90
JUNE H. S. GRADS [TYPISTS]....$15-$18
RELIANCE [Miss Young], 32 N. STATE.

JUNE GRADS.—FILE APPLICATION NOW! HAHN-MARTIN. 7 SO. DEARBORN-ST.

EXPERIENCED NEAT, COLORED HELP. Bean's Agency, 6057 Calumet. Wen. 4850.

MANY GOOD POSITIONS OPEN. CONSOLIDATED. 19 W. JACKSON.

CPLES.—hse. mds., htl. mds., pant. cks., low fees, top wages. E. White, 64 E. Walton.

STENOS.—TYPISTS—DICTAPHONE. OCCUPATIONAL. 310 S. Michigan.

GIRLS for Fact., Hotel, Hosp. Insts. MORRELL AGENCY, 306 W. Madison-st.

SMART GIRLS GO TO MONARCH, 19 W. JACKSON.

MANY office positions available. ROYAL, 37 W. JACKSON.

COOK—Country C., $75, r.b. P.T. Col.Md., $8. Second Mds., $18-$20. Elite, 57 E. Oak.

CORBOY-CALVIN, 20 W. JACKSON. Commercial and law dep'ts.

TRADE SCHOOLS—WOMEN.

LEARN
Beauty or Body Culture
Selan's School
World's largest, most beautiful.
Terms at Your Convenience
Jobs waiting. Day and eve. classes. Visit, write, or phone for booklets. NORTH—2744 Milwaukee-av. Spa. 0700. SOUTH—6404 S. Halsted-st. Nor. 2500.

ATTRACTIVE GIRLS
Excellent opportunity for those who qualify for fashion modeling; sizes 12 to 18. Small tuition fee. Free placement service.
VERA JANE STUDIO
64 E. Jackson-blvd. Wabash 9332.

HOSTESS-WAITRESS TRAINING. Earn $25-$50 wk.; 3 to 5 weeks' course. City and Summer Resort placements. NATIONAL HOSTESS-WAITRESS SCHL., 140 N. Dearborn, at Ran., 4th fl. Dea. 5249

Quality training, not quantity
WILFRED ACADEMY BEAUTY CULTURE, 9 W. Washington. State 5861.

GIRLS—CASHIERS NEEDED; coin change & other machines; come in for details. Chgo. Business Coll. 190 N. State. Fra. 4122.

GIRLS—TAKE COMPTOMETER NOW; big demand. VISIT CHICAGO BUSINESS COLL., 190 N. State-st. Franklin 4122.

BE A Medical secretary or Lab. technician—Complete X-ray course. Free catalog. Century College, 30 E. Adams. Fra. 8478.

BE A POWER SEW. MACHINE OPERATOR. Day or eve. lessons. Big demand. Easy to learn. MASTER SCHOOL, 400 S. STATE.

WOMEN—To train for apt. hotel mgr., desk clerk, hotel housekeeper. 60 p. catalog free. HOTEL EXTENSION DIV., 203 N. Wabash.

MELLQUIST School of Swedish MASSAGE. $150 Course for $75 NOW. 25 reducing salons. 177 N. State. Cen. 6830.

HALE-MARINELLO School of Beauty Culture. 162 N. State-st. Cent. 5007.

E. BURNHAM SCHOOL OF BEAUTY CULTURE. 140 N. STATE-ST. RANdolph 3355.

HEIM BEAUTY SCHOOLS. 6 E. LAKE-ST. 936 W. 63D-ST.

NATIONAL SCHOOL DENTAL NURSING. Visit, write. 10 W. Jackson-blvd.

SWITCHBOARD RECEPTION PLACING — Schl. Field's Annex, 24 N. Wabash. Cen. 6646

THE COLLEGE OF SWEDISH MASSAGE. 30 E. Adams, 9th floor. Tel. State 5313.

LEARN BEAUTY CULTURE; steady work. MOLER College, 177 N. State. Cen. 6393.

CHICAGO ACADEMY of Beauty Culture. 37 S. WABASH. STATE 4421.

FAMOUS Marinello Beauty Culture System now taught by The Gertrude Hale School.

AMERICAN SCHL. OF BEAUTY CULTURE. 30 E. ADAMS, 9TH FL. CENT. 5446.

SCHOOL FOR MODELS. Mallon-Friel, 32 W. Randolph. Dea. 3106.

WE train cashiers and food checkers. Dining Room Service School, 1009 N. State.

BARTER AND EXCHANGE.

15 ACRES—Suitable for tourist camp. State hgwy.; good hunting and fishing; for new or used car. Armitage 5085.

SITUATIONS WANTED—MEN.

Bookkeepers and Clerks.

BKKPR.-Acct.—Perm. Full chg. Gen. Led. P. & L. stmts. Gen. 41. Marr. Reg. 4870.

BOOKKEEPER—Office; full chge.; age 27; 8 yrs. exp.; exc. ref. Lakeview 7620, apt. 401

OFF. clerk—Rapid typist; bkkpg.; age 25; no draft; good refs. Merrimac 4328.

YOUNG married man, draft exempt, now empl., wishes to better himself and desires a permanent pos. with good future. Have had 10 yrs.' bank exper. and 6 yrs.' gen. office. Address L 319, Tribune.

Accountants and Auditors.

ACCTNT.—Monthly and weekly services; $5 and up. Call Web. 3841; eves. Key. 7559.

C. P. A.—Offers compl. acctg., audit., tax service; part time; reas. Wabash 3396.

Executives and Managers.

CONTROLLER or treasurer—By certified acct., 41, married, with 10 yrs.' diversified senior public experience and 6 yrs.' executive controller in manufacturing and merchandising industries. Particularly qualified in cost, systems, tax matters, auditing and other phases of acct. and finance. Address X 484, Tribune.

TRAFFIC manager—Years of experience, and I do mean years; railroad and industrial. Address X 432, Tribune.

Professions and Trades.

CARPENTER—Bldg. alterations, repairs; tms. City-wide service. Erickson. Moh. 5577.

CARPENTER—Cabt. wk.; special. in modernizing, store fixt., alterations. Reas. Ind. 1662.

CARPENTER—Repair and remodel arches; free estimate. Carlson. Juniper 6697.

CHEMIST, Jr.—Yng., 2 yr. coll., 1 yr. exp. des. lab. or plant job. Address X 523, Tribune.

DECORATING—All work done right; colored; reliable. Atlantic 0749.

DEVELOPMENT Engr.—Exc. record past 6 yrs.; also sales eng. Address X 450, Tribune.

DRAFTSMAN, Jr. mech.—1½ yrs. exp.; marr.; age 27; draft exempt. Lakeview 9866.

HAIRDRESSER — MALE; experienced; licensed. Gentile. Charles Ludwig, Cal. 4716.

INTERIOR DECORATING OF ALL KINDS. MEDLEY BROS., NORMAL 9073.

PAINTING, paperhanging, calc.—A-1 work. Reas. rates. Kauffman, Lincoln 1861.

PHARMACY Graduate — Single; professional exp.; Reg. Mo.; relief or part time. R. Greengard, 753 Leland, U. City, Mo.

PLASTERING, patching, brick and cement work; city-wide serv. Erickson. Moh. 5577.

TRUCK DRIVER—Experienced, reliable. KEDZIE 6896.

TRUCK driver—12 yrs. exp.; any type, incl. trailers; local or hiway. Berwyn 4626.

A YNG. man, exp. hairdresser, des. to work under expt. hair stylist as asst. Address E Y 50, Tribune.

Farm and Garden Help.

GARDENER—Exp. in all kinds of work. Single. A1 refs. Address N S 411, Tribune.

Chauffeurs.

CHAUFF.—White; long exp. driving hl. grd. cars; city refs. Address X 374, Tribune.

CHAUFFEUR—Lic., with private family; good exp. Geo. Chan, Calumet 6753.

Clubs, Hotels, and Restaurants.

CHEF and pastry—18 yrs. Chi. exp.; famous dishes; steady. Del. 2759. Mr. Fulton.

CHEF manager—Industrial or gov. work; long exp.; ref. Address N L 443, Tribune.

CHEF—Col.; high class; 25 yrs.' exp.; A1 pastry-butcher; top wages. Eng. 2956.

CHEF—Col.; 25 yrs.' exp.; city refs.; know meat, pastry. Tel. Joliet 20145. Martin.

FILIPINO—Exp. all around cook; rest. or club; pantry man; night or day. Del. 1608.

HOTEL cook, dishwasher, butler, good mech. Neat, colored; exp.; refs. Bou. 5865.

Miscellaneous.

I AM a successful draft exempt salesman—Making a good living, who believes that now is the time for a man to better himself. Address X 392, Tribune.

MAN, 40, wishes any kind of part time work after 6 p. m. Sandwichman exp., also some Screw Machine [B & S] exp. no setup. ADDRESS X 478, TRIBUNE.

YOUNG man with car desires aft. or morn. wk.; no sell. Address X 456, Tribune.

TRUCK driver—With own 1½-ton stake truck wants work. Phone Armitage 5064.

MAN — Painting, wall paper cleaner; first class. Tel. Atlantic 2040 [Jessie].

EMP. yg. man will exch. serv. evs. for room nr. gd. loop trans. Address X 487, Tribune.

YOUNG man—23, Jewish, draft def. 3 years col. acct. maj. Address X 413, Tribune.

COPY-gen. adv. pos.—Yg. univ. grad.; sales exp.; draft ex. Address A 399, Tribune.

ACCTG.-steno.-typing—Evenings; neat work; home or office. Ph. Div. 2437.

MAN—36; gd. opp.; off. exp.; would like day indoor work. Address X 494, Tribune.

SITUATIONS WANTED—WOMEN.

Bookkeepers and Clerks.

ASST. BKKPR.—GEN. OFF., TYP., P. B. X.; STOCK TRANSFER EXP. IND. 5978.

SECY.-BKKPR.-TECH. STENO. — EXCEPT. ABILITY. Address X 436, Tribune.

DENTAL asst.—Eve. and Sat. only; 10 yrs. exp.; good on collection. Kedzie 6981 aft. 6

Domestics and Cooks.

COOK—2d work; companion; educated; white; age 25; drives; $15. Hyde Park 9468.

HOUSEKEEPER—Capable, refined; prefers western suburb. Phone Wheaton 426W.

HOUSEWORK—Light; practical nurse; white; plain cooking; refs. Hyde Park 6451.

WOMAN—Expd., refined, Czech, age 40; English speaking; first class cook and hskpr.; reliable; prefer home of couple or elderly gentleman. Will assume charge of household. Address O B 311, Tribune.

WHERE does 44 year old German refugee, 2 years in country, find position in nice home? Able to take full charge. Miss Gaillinger, 619 Gregory-av., Wilmette.

Clubs, Hotels, and Restaurants.

COOK—First class cateress; first cooking; best references. Sun. 0266.

REF., yng., married, exp., refs., desires mge. furn. apt. exch. sal. and apt. Law. 4272.

Housekeepers and Caretakers.

COMPANION or housekeeper position desired by refined young widow. Excellent references. Phone Elmhurst 4423.

HSKPR.—Companion to invalid, elderly or empl. couple; pract. nurse. Mer. 5741.

REFINED, capable. Full charge motherless home. No. Shore ref. $15-$18. Gra. 8012.

Dressmakers and Seamstresses.

DRESSMAKING — Alterations and finishing. Priv. work or in shop. Exp. Regent 7761.

Laundresses and Day Work.

LAUNDRESS—Exp.; col.; Sat., Mon.; beautiful ironer; bundles tkn. Englewood 1871.

Nurses and Governesses.

GRAD. NURSE—8 yrs. exper. infants and general cases. Refs. Sheldrake 6763.

NURSE—Practical, intelligent colored girl; A1 refs. from convent. Drexel 5156.

NURSE—Pract.; 49; competent; ref.; cr. elderly lady. $15 wk. Fairfax 8210, rm. 318.

NURSEMAIDS—College girls; exper.; pref. small family. Address A 400, Tribune.

Stenographers, Typists, Etc.

MAY I help you during the absence of a regular employee. Young gentleman of proven stenographic, accounting ability desires employment during vacation period, June 22-July 7. Address T 597, Tribune.

PERS. Sec'y to lady executive; effic., young, intell., respon. Address X 386, Tribune.

SEC.—General, confidential; 10 yrs.' exp.; req. ability, initiative, sound judgment; desire sales office. Bit. 3800, Apt. 517.

SECY.-STENO.—10 yrs. exp. off. detail; no bkpg. Loop or north. Lon. 8400, Apt. 415.

SECY.-Steno.-Bkpr.—A-1; except. abil.; 9 yrs. exp.; sal. $28. Address N T 209, Tribune.

STENOG.-typist—Rapid, capable; temp. or perm. Ard. 8125. Address X 579, Tribune.

STENOGRAPHIC or other work, exch. for flying course. Address G J 448, Tribune.

TYPING AT HOME. CAPITOL 2742.

Employment Agencies.

CLEAN or laundry; fast, willing; $2-$2.50, carfare. Curry's Empl. Serv. Ken. 8085.

DRESSMAKING—MILLINERY SCHOOLS.

RENE SCHOOL—Design, dressmak., pattern draft., pow. mach. Day-eve. 3419 Chicago.

CHICAGO School of Millinery—Sum. classes. Day-eve. 5 N. Wabash. Dea. 0637.

SUMMER SCHOOL. 8 Wks. Millinery, $25. Day-eve. Chgo. Sch. Costume Design, 209 S. State. Web. 2062.

LEARN DRESS DESIGNING, DRESSMAK'G. Pattern drafting, millinery or power mach. Free bklt. MASTER COLLEGE, 400 S. State.

BOATS, YACHTS, ETC.

'40 SPEED CRUISER $1,250
Demonstrator; 22 ft.; like new; tol. gal.; drop stern; 75 h. p. motor. Sun. 5858.

COMBINATION CAPTAIN wishes position. Gas and Diesel motors. Best references. Schneider, 1913 Cornelia. Graceland 2999.

PALMER, 1936, Class C Sailboat—Excellent condition; 2 sails. John J. Shallow, 9242 Loomis-st., Chicago.

CHRIS-CRAFT run abouts—With or without engines; also Hacker 33 ft. hull. Door 187 Navy Pier.

BARGAINS—Used Chris Craft runabouts and cabin jobs; splendid cond. Emory Jaeger, Williams Bay, Lake Geneva, Wis.

38 FT. SLOOP—Exc. cond.; must sell immed. Call Lak. 5983 or see at Leander's Yard.

OUTBOARD MOTORS FOR RENT. Maypole, 5901-07 W. Madison-st., Chicago.

WILL pay cash or trade your old outboard motor. H. Packer, 1339 S. Cicero-avenue.

SAILBOAT Snipe—Good condition. Make offer. 786 Vernon-av., Glencoe. Call 409.

TROLLING motor—¾ h. p.; used 10 hrs.; barg. Call Butterfield 2247 or Bayport 2708

JOHNSON Sea Horse—22 h. p. 14 ft. Thompson boat. Bargain. 2512 Archer. Cal. 6590.

CASH LOANS ON YOUR BOAT. Up to $5,000. Mr. Wolman, Victory 2211

COLLECTIONS.

COLLECTIONS—Everywhere; no collection, no charge. United Mercantile Service, Rm. 610; 140 N. Dearborn. State 4181.

TO RENT—ROOMS—CENTRAL.

LIVE SMARTLY—$7 per wk. Downtown convenience; Sleep-Rite beds; high, airy, outside rooms; club atmosphere. HAMILTON HOTEL, 18 S. DEARBORN.

Hotel Rooms.

ATLANTIC HOTEL—CLARK AT JACKSON. 400 rooms. $1.50 to $3 daily. Convenient for vacationists.

TO RENT—ROOMS—SOUTH.

CORNELL, 5321—Attr. rms.; connec. baths. $4-$4.50. Ideal for empld. women; I.C., bus

DANTE, 7022—Well furn. lg. rm. opp. bath. $4 for 1, $6 for 2; ½ blk. I. C., bus; priv.

DORCHESTER, 5709—Lge. pleas. r.; suit. 1-2 Nr. U. of C., I. C., park. Hacker. Dor. 7865.

DORCHESTER, 5805—Prof. bus. person, desir. rm., priv. bath. All trans. Mid. 5811.

HARPER, 5128—Pleasant, quiet room for employed Gentile; running water; all trans.

JEFFERY, 7037—Lg. attr. rm. for 1 or 2, adj bath; ½ blk. I. C., bus. Hyde Pk. 6900.

KENWOOD, 5519—$1 day, $3 wk.; run. water; hotel service; nr. lake, all transp.

KIMBARK, 6454—Attr., comf., front rm. for gentleman; I. C., L, surf.; $4. Godwin.

LAKE PARK, 4652—Lg. rm.; pr. bth.; pr. home.; good. trans.; reas. Drexel 1297.

LAKE PARK, 4152—Attr. rm., priv. home; nr. L and I. C.; $3.50. Oakland 1692.

MADISON PARK, 1344—Newly furnished and decorated 2½ rm. suite with half-bath; garage; reasonable; 12 minutes to loop.

MARQUETTE, E., 1438, 3D—Rm., suit. 1 or 2 employed; twin beds opt.; no other rmrs. All trans.; brkfst. privil. opt. Dor. 2973.

NORMAL-BLVD., 6400—New double inador bed; all transp.; daily, $1.50; weekly, $7.

PAXTON, 7537—Light front room in private home, $4.50. I. C., good trans.; garage.

PHILLIPS, 7337—Lg. rm. for 1-2; nr. lake, I. C., surf.; priv. home. Sou. Shore 5954.

UNIVERSITY-AV., 6215—Hotel Royalton: $6 week up; newly furn.; private bath; complete hotel service; ½ block L station; 20 minutes to loop. Plaza 8500.

UNIVERSITY, 6131—Beau. furn. Cool, lge. newly dec. Priv. fam. All transp. Campbell.

WOODLAWN, 4450-52—Mod. bldg. and furn. $4; run. water, adj. bath, shower.

LIVE AT THE "Y"
All club facilities; conv. to everything; I. C., bus, surf.; full 24 hour service. Sgl. rooms, $5 to $7 wkly.; double, $4.50-$6. HYDE PARK Y. M. C. A. 1400 East 53d-street. FAirfax 5300.

65TH-PLACE, 1449 E.—Near park; daylight rms.; $2-$3; very clean; near all transp.

70TH-ST., 1650 E.—Nicely furnished; good transportation. Dorchester 1155.

53D-ST., 1351 E.—1st; well furnd.; lg. clean rm.; conn. bath; $5. I. C., bus, surf.

ROOM WITH BATH—Young bus. man; priv. fam. Gentile. Refs. Uni. Hyde Pk. 9164.

Hotel Rooms.

PARKLAND HOTEL
$6.50 wk. rm. with priv. bath
Unexcelled service and transportation. 1550 E. 63d-st. at Jackson Park. Phone Plaza 2710.

WOODMERE HOTEL. 4641 S. WOODLAWN-AV. Inador beds; priv. tub or shower bath.
$7.50-WEEKLY-$7.50

SOUTHLAKE HOTEL—4711 S. Kenwood; newly dec.; smartly furnished rooms; with tub or shower; complete hotel service. $6.00 WEEKLY. $1.50 DAILY.

EAST VIEW HOTEL. Room-bath, $5 wk. up. Compl. hotel serv. 4941-43 Lake Park. Atlantic 5480.

KENWOOD-AV., 6325. The Colonial Hotel. Clean, cool, rms. $4.50 wk. up permanent

TO RENT—ROOMS—NORTH.

BALMORAL, 1471—Desirable loc.; beau. rm., new. dec.; furn.; nr. Clark-st. car. Oliver.

BANKS, 44 E. [1350 North]—Lovely studio rm. for 1 or 2; new furniture; near lake.

BARRY, 448—Near lake; attr. rms. for girls. Suit. 1-3; priv. home; brkfst. opt. Reas.

BERWYN, 1020—A real home. Priv. beau. lg. outs. rm., adj. bath 1-2. All tr. Nr. bch.

CLARK-ST., N., 2703—Bachelor hotel; mod. redecor.; new beds; $3.50 up. Linc. 1012.

DEARBORN, 1236 N.—Large room; private bath for 1 or 2; near lake. Private fam.

DIVERSEY, 1035—Light, attr., outside, sgl. and dbl. rms.; $3-$5. Buckingham 9053.

DIVERSEY, 410—Beaut. rm. overlook'g park; priv. family. Bittersweet 6852.

DOVER, 4651—Will rent 2 corner rms., or share 5 rm. apt.; gd. trans. Mrs. Nelson.

GLENWOOD, near Loyola—Des. r. Newly dec. Nr. L and surface. Hollycourt 6415.

GREENLEAF, 1360, 1st—Nice room to employed lady. Near beach. Gd. transp. Refs.

HAZEL, 4327—Large, airy front room; single or double; $4. Lake View 4233.

KENMORE, 6327—Nice, clean room, adj. shower; also single; prefer gentleman.

LOYOLA, 1235 — LOYOLA ARMS HOTEL. $6 WEEKLY UP. PRIVATE BATH or shower; complete service; new; ½ block Loyola L; 20 minutes to loop. Bri. 4880.

MAGNOLIA, 4520—Attr., new dec. rms.; run. water; lge. closets; $3-$4; Wilson L, bus.

MAGNOLIA, 5452, 1ST—Attr. cool rm.; gd. trans.; gentleman; priv. adult family.

PRATT-BL., 1508—2 beau. large conn. rms. suit, 2-3 girls. Reas. All trans.

RUSH, 721—Attr. furn. lg. rm.; radio. Priv. fam. Gentile. Nr. lake. Glotfelty. Del. 1382.

RUSH, 932—Large front room; also single; good home. Tierney.

RUSH, 664—Extra lrg. studio rm.; 5 windows; also sgl. rm.; elevator; walk loop.

SHERIDAN-RD., 4131—NEWLY DEC. RM. 24 HR. HOTEL SERVICE; $3 WEEKLY.

SHERIDAN, 821—Large, attr. rm.; prv. apt.; all trans.; reas. Colussi. Gra. 3695.

SHERIDAN, 4804—Newly decorated, furn. 1-2½ rm. kitch. apts.; $3.75 up; all trans.

STATE PKWY., 1519—Young business people; attr. rms.; adj. bath; nr. beach, park.

SURF, 550—Large, cool, clean rm.; refined home nr. pk.; all trans.; $5. Buck. 6218.

WALTON, E., 114—Nr. dr.; beau. frt. rm.; also rms with or without pri. bath.

WINNEMAC, 1443—Lg., sunny rm.; adj. ba.; gd. trans.; priv. Jewish family. Edg. 6514.

UPTOWN HOTEL
Newly dec., clean, cool rms.; nr. pk.-lk.; 24 hr. swbd.; daily service; all outside rooms.
$4-Weekly-$4
944 LELAND-AV. LONG. 8151.

NEAR LAKE, LOOP, LINCOLN PARK. Entirely new, attractive rooms; latest in comfort; new grill; parking lot; gym., swim and other privileges. Best transportation. NORTH-AV. Y. M. C. A. 1508 N. Larrabee [600W.] Mohawk 2603.

LARGE, beau. rm.—6 wndws., lg. clos., priv. bath; new furn.; gent. pref. Lon. 6968, eve.

AIRY, large rooms and apt.; twin beds; priv. bath. L'Aiglon, 22 E. Ontario.

ATTRAC. rm.—In priv. adult Jewish home for lady employed. Sunnyside 8223.

NEWLY decorated room—Kitchen privileges. Walking distance. Mohawk 3693.

COZY front room—With porch; near lake; home privileges. Ravenswood 2775.

BON-AIR APTS., 1033 Lawrence—1 and 1½ rm. kit.; frig.; newly dec.; all transp.

Hotel Rooms.

CLARK, N., 3026. LINCOLN 1840. NEW BLDG. OPPOSITE LINCOLN PARK.
HOTEL CLAYTON
300 MOD. ROOMS. BEAUTYREST BEDS. ATTRACTIVE LOW TRANSIENT RATES. $5 UP—PER WEEK—$5 UP. FREE RADIO. 10 MIN. TO LOOP.

EDGECOMB Hotel [4100 N.]. 934 CUYLER. Newly dec. lge. rms., dressing rm., priv. bath, shwr.; radio, phone. 24 hr. comp. htl. serv. 1½ bl. all tr. $7 up.

$5.50 WEEKLY; $1 DAILY. Northmere Hotel, 4943 Kenmore. Lon. 4234. All rms., shower or tub. Bus, L, surf.

DEL MONTE Hotel, 454 Melrose—$5 up wk. Mod., quiet; nr. lake. 24 hr. serv.; din. rm.

TO RENT—ROOMS—NORTHWEST.

AYERS, 3804 N.—Lg. rms.; prv. home; suit, for 1, 2 men; ex. tr.; gar. Jun. 3003.

KEDVALE, 4246 N.—Lge. light rm., shwr., innersprg. mat. Suit 1-2; gd. tr. Pal. 7377.

KEDZIE-BLVD., N., 2454—Pleasant frt. rms., suit. 1-2; 1 blk. Logan L. $4 up. Ward.

KILDARE, N., 3831, nr. Irving Pk.-rd.—Clean comf. rm.; gent.; steady; reas.; all transp.

KILDARE, N., 3750—Lge. lgt. rm., priv. residence; good trans.; reas. Avenue 7064.

MONTICELLO, 4419—Well furn., light, airy rm. in private home; $3.50. Irving 1539.

NORTH-AV., W 3054—Lg. rm., suit 1 or 2; ex. trans.; reas. Bel. 8624. Pedersen.

NORTH-AV., W. 5267—Lovely lg. rm.; Beautyrest mattress, $3.50. Hylander. Mer. 1940.

WILSON-AV., 3042—Lge., light rms. in pleasant home. Married cple. or 2 employed girls. Twin or dble. beds. Juniper 1953.

IRVING PARK Y. M. C. A.
Nicely furnished rooms, many with running water and bath; 12 minutes downtown via railroad; cafeteria and restaurant; free parking; 24 hour service. 4251 Irving Park-road. Pensacola 1400.

FURNISHED sgl. rm. in priv. family of 2. 3500 W. nr. Chgo.-av. Van Buren 6776.

TO RENT—ROOMS—WEST.

ADAMS, W., 3326—Sunny front rm.; st. ht., innerspring mattress. $3.50. Knapp.

AUSTIN, 1116 S., 2d—Lg. f. r., adj. bath for 1-2; kit. privls.; exc. trans. Village 5731J.

GRENSHAW, 4237 W.—Large front bedrm. Suitable for cple.; all conven.; kit. privs. if desired. Phone Nevada 2429.

HAMLIN, 1812 S.—Single or double slpg. rms.; kit. privileges. All trans. Cra. 7673.

MADISON, 3317—Nely. furn., cln. rs., insprg. matt.; stm., h. w., $3.50 up. Van B. 8627.

MONROE, 3438—Lg. rm., run. water, innerspg. mat. Priv. family. 1 or 2. Gentiles.

SUNNYSIDE, 3749—Lge. frt. bedrm.; bus. woman pref.; sm. fam.; reas. Ind. 0661.

WASHINGTON-BLVD., 5301, 2d—Comf. rm., suit. 1 or 2 business people. Exc. tran., ref.

WASHINGTON, 3246, 1st—Large room adjoining bath, for 1 or 2. Nevada 10376.

TO RENT—ROOMS—WEST.

WILCOX, 3916—Large, newly dec.; suit. 2; reas.; gd. trans.; priv. fam. Kedzie 8452.

FIFTH, 3536 W.—Attrac. furn. rm., adj. ba.; priv. family; exc. trans.; nr. Garfield Pk.

BEDROOM—Couple or single. Good location; good trans. Austin 2595.

TO RENT—ROOMS—SUBURBAN.

LINDEN, 949, Oak Park—Large bedroom and sunroom; suitable 1-2. Village 9213.

BEVERLY—Pleas. comfortable rooms in pr. res.; quiet. 9050 S. Hamilton. Bev. 7507.

TO RENT—HOUSEKEEPING ROOMS.

South Side.

BLACKSTONE, 6542 S.—1 rm. kitchenettes. $2.50 up. Near park. I. C. Best transp.

DORCHESTER, 6146—2 rms., nicely furn.; good trans.; also slpg. rms. Carper, Apt. 3E.

DREXEL, 4332-34—Freshly decorated 1, 2, 3 room apts. Only 10 minutes to loop.

GREENWOOD, 4400—Clean, 1-2 room apts.; reas. Also 1 rm. basement apt., $3.50.

HARPER-AV., 6020—Newly dec. 1-2 rm. apts.; refr.; $5-$8. Also slp. rs.; I. C. tr.

HARPER, 6036—Newly dec. 1-2 rm. apts.; run. wat. Nr. Jackson Pk. and I.C.$3.50 up

INGLESIDE, 6026—$3.50-$4-$4.50. One rm. kitnts. Attr. furnd. Single, $2.50 to $3.50.

KENWOOD, 6149—Comp. furnished 1-2 rm. apt.; refr. $4.50-$6; adults: I. C., surf., L.

KIMBARK, 6500—Desirable 1-2-3 rm. apts. 3 rm. basement apt. Attractive rentals.

LAKE PARK, 4434—Large 1 rm. kitnt. apt. Refg., nicely furn., suit. 1-2. I. C. and L.

LAKE Park, 4919—Clean kit. apts., pri. adj. bth., $5 up, auto sp. 4 rm. bsmt., adults.

ST. LAWRENCE, 6220 S.—2 nice lge. frt. rms., nice furn.; G. E. ref.; reas.; gentiles.

ST. LAWRENCE, 7127—3 lt., nicely furn. rms.; pri. bath; elec. range, refr.; empl. cpl.

UNIVERSITY, 6159—L., surf.; cool, cln.; lge. frt.; r. w., frig., clos.; reas. ofc. bell.

UNIVERSITY, 6128—Light, clean, quiet, 1-2 rm. apts., run wat.; refr. $3.50 up; L. srf.

55TH-ST., 1127 E.—University Apts.; 2-3 r. apts. Nicely furnd.; clean, airy; $5 up.;I.C.

North Side.

ALDINE, 517—2 rm. kitnt. apts.; nicely furn. Refrg. $7 up. Also slpg. rms.: $2.50 up.

ARGYLE, 1067—Hotel, lg. 2 r.; new. dec.; frg.; $7; slp. r., $4; daily, $1. L. bus. surf.

555 BARRY—2 rms., priv. bath. refrig. $8.50 1 rm. kit., $5.50; sleeping rm., $4. Swbd.

BELLE PLAINE, 929—3 lt., cln., quiet frt. or rear rms.; Frig., well furn., newly dec.

BROADWAY, 4040—Large, airy front parlor, kit., $5. Pullman kit., $4. Newly dec.

BROADWAY, 4901—Front 2 room apt. Nicely furn. Frig. $7 wk. Adults only.

BUENA, 755—Ideal loc., nr. beach; 53 bus. 1½ rms.; Frig., $6; other rms., kit., $4 up.

BURLING, N., 2525—1 large rm. with kitchenette; nicely furnished; refrig.; reasonable.

BURLING, N., 2533—1st; 2 frt. rms.; frig.; good trans.; reas. Lincoln 5481.

BYRON, 1032 [3900 N.]—1 rm. hskpg. apt., $4 up; slpg. rs., $3.50 up; Sheridan L-bus.

CHESTNUT, 62 E.—Newly furn. and dec. 1, 2 rm. kitch.; md. serv.; refrig. Wk. to lp.

CLARK, N., 1126—Lovely new, furn.-dec. mod. rms. $2 up. 3 rm. apt., $7. Mitchell.

CLARK, N., 2354½—1 and 2 rms., with or without private bath; adults; $30 up.

CLIFTON-AV., 4463—1 rm. kit. apt. on 1st flr.; newly dec.; ref.; reas. Ardmore 3234.

CLIFTON, 4507—1 rm. kitnt.; refrig.; good trans.; adults, $5. Slpg. rooms, $3.50.

DAKIN, 815 [3950 north]. Kitnts., $5-$8. Frig. Adults.

DOVER, 4552—1 and 2 rm. kitnt. Also slpg. rm.; reas.; 1 blk. E. of Clark. Adults.

FREMONT, 3816—Near Sheridan-lake, all trans.; lovely new rms.; adults. Gra. 4033.

FULLERTON, 444—2 and 3 rm. apts.; refrig.; linens; nr. pk.; gd. tran. $8.50-$9.50.

GRACE, 719—Beau. furn. 1 rm. kits., $4.50 up; all trans.; nr. Linc. Pk.; free parking.

GRACE, 648—Lg., lgt., clean rm., for 1-2; hskpg. or slpg.; nr. pk.; bus; free parkg.

KENMORE, 5101 and 4727—Clean, front 1-2 rm. kit. apts., well furn. Frig., $3.50 up.

KENMORE, 4880, 1ST—ATTRAC. WELL FURN. 3 RM. KITNT.; GOOD TRANS.

KENMORE, 4618—KENMORE APT. HOTEL. Kitchenettes, phone, pri. bath; $7-$8 week.

LA SALLE, 1415 N.—Attr., clean, light 1 rm. hskpg.; run. wat.; $4.50 up. Nr. loop.

LA SALLE, N., 1525—Nr. Lin. Pk., beach; single hskpg. rm., run water; $2.50-$4.50.

LINCOLN, 2113—2 nice clean rms.; newly decorated. Reas.; near park and transp.

MAGNOLIA, 4441—Cozy 1-2 rooms; newly dec.; nicely furn.; elec. refrig.; reasonable.

MAGNOLIA, 4845—Cozy 1-2 rooms; nicely furn.; newly dec.; elec. refrig.; all transp.

MELROSE, 721—Frt. rm.; rl. kit.; frig., $7.50. Hskp.-slpg. rms., $3.50 up. r. w. Ad.

NEWPORT, 938, E. of Clark—1 rm. kitnts. Cozy, homelike; nr. tran. $4 to $6. Adults.

RACINE, 4416—Newly dec.; 2 rms.; large kitchen; frig.; porch; 1 rm. pullman kitch.

SHERIDAN-RD., 4444—Large 1 and 2½ rm. apts. Near all transportation, beaches, golf, ball park. Bus at door. Reasonable.

SHERIDAN, 4548—Attr. rm.; kit. privileges; $3 wk.; pensioned lady pref. Korkon.

SHERIDAN, 4436—3 rm. apt.; nice. furn.; new. dec.; refr.; pri ba.; pch.; all tr.; adts.

SHERIDAN, 5016—1 rm. kitnt. apts.; $4 wk. up; 2½ rm. apt., pri. bath. Frig. Reas.

SHERIDAN, 4717—Nicely furn. 1 rm. kitnt. apt.; front; refrig.; adults, excel. transp.

SHERIDAN-RD., 4723—1, 2 rm. kitch.; nicely fur. and dec.; md. serv.; ref.; $6 up.

WINTHROP, 4835—3 rm. apt.; nicely furnished; newly decorated; frig.; adults.

1069 FOSTER-AV.—Beautiful 3½, 4 rm. apts. Bath, ref.; $11.50, $12.50.

1-2 RM. Kitnetts.-Hsekeeping.—Gd. trans.; nr. "L"; reas.; $4 wk. up. 2313 Lincoln-av.

Northwest Side.

CAMPBELL, N., 2074—2 rm. apt. Lge. frt. r. and comp. kit. Rollaw. Reas. Hum.2361.

WASHTENAW, 1648 N.—2 rm. attic apt.; well furnished; $6 a week.

WRIGHTWOOD, 4605—2 lge. front rooms. Refrig. Private entrance. Good transp.

West Side.

VAN BUREN, 3501—3 mod. outside rms.; new. dec.; refrig.; priv. entr.; work. adults.

WASHINGTON, 1361—SHELDON APTS. 2-3 rms., clean apts., adj. bath; elec. refr.; $5 up; all conv.; hot water always.

Hotel Rooms.

$7.50—WEEKLY—$7.50
Newly dec.; outside rms.; tub or shwr. ALCAZAR HOTEL, 3000 W. Washington.

BOARD AND LODGING.

South Side.

62ND ST., E., 1111—Board and room; good home cooking. Fairfax 8543.

North Side.

CEDAR, 66—Rm. nr. Drake, bch.; wholesome mls.; yng. frndly. hshld Reas. Del. 0489.

HAMPDEN-CT., 2619—2d; g. hm.; cool rm.; pr. bth., pch.; ex. brd.; nr. bch. $6.50-$7.50.

KENMORE, 6347—Yng. man, shr. lge. frt. rm., adj. bath with same. Shel. 7293.

MAGNOLIA, 4924—Pleas. rm., 1-2, home ckg. Gd. trans.; or care elderly per. Sun. 1611.

SHERIDAN, 5643—Hse. on lk.; bch.; dbl.,sgl.; exc. mls.; reas.; pri. fam.; all tr. Sun. 9319.

SHERIDAN, 5643—Hse. on lk., bch.; dbl., sgl. Exc. mls.; reas.; pri. fam.; all tr. Sun. 9319.

WOLFRAM, 830—Gentleman; sgl. rm.; good home; exc. meals; all tran.; $8. Buc. 3294.

NICE home and board for girl over 10, and rm. for employed mother. $5 wk., and occasional light services. Protestant pref. ADDRESS O A 510, TRIBUNE.

CLUB FOR YOUNG GIRLS. Excellent meals. $8 week. Delaware 7394.

Northwest Side.

MEDILL, W., 4947—Rm. adj. bath, shwr.; home, priv.; gd. tran. Ber. 7781 aft. or Sun.

Convalescent Homes.

IDEAL for elderly persons—Spac. grnds.; scr. porch; ½ block park; reas. Grac. 9123.

NURSE—Will care for aged or convalescent in her home; yard and porch. Irving 3874.

PLEASANT rms.—Exc. food; tray serv.; good trans.; paralytics accepted. Buckingh. 6889.

ROOM in priv. home for aged lady—Good care; Northwest side; reas. Albany 2398.

Children.

COMF. SUBURBAN HOME—Girl sch. age; lrg. yard., 1 blk. superv. playground; nr. Metro. L; rm. for parent. Maywood 8654.

HAPPY home for child, $6.50; room mother; free hours in park daily. Lincoln 3053.

NURSE'S care in refined home in Austin, for girl, 1½ to 3 years. Austin 7618.

WANTED—BOARD AND LODGING.

YOUNG lady desires room, board in pri. clean home; nr. I. C. by July 1. Reg. 6621.

GOVT. employed man des. room; strictly priv. family. S. E. Address X 514, Tribune.

HOTELS AND APARTMENT HOTELS.

1521 SHERWIN-AVENUE. 2½ and 3 room apts., $65-$80; complete maid service; roof garden; game room. Manager on premises. Sheldrake 1536. Hogan & Farwell, Inc., Managing Agents.

NEWBERRY HOTEL
WALKING DISTANCE TO LOOP. Newly furn. and dec. Comfortable rooms. $6 weekly, $1.50 daily. 817 N. Dearborn-st.

6320 KENMORE. 1, 2, 3 rm. apts. Hotel service. All trans.; ¼ blk. lake; Gentiles.; adults. $45 up.

BUENA PARK HOTEL. 4145 Broadway—350 newly furn. outside rooms, $6 week up; L, bus, st. car at door.

WACKER Hotel—New fireproof bldg.; outside rms.; priv. bath; $7 wk. up. An A. A. A. Hotel. 111 W. Huron-st., corner Clark.

PLAZA HOTEL—Clark and North-av. at Lincoln park; apts., $75 month. Sup. 2680.

DEWEY APARTMENTS in the Edgewater Beach Hotel. Telephone Longbeach 6000.

CHELSEA HOTEL, 920 WILSON-AV.—Rooms as low as $6.00 a week. $1.50 daily.

OLYMPIC HOTEL—$5.50 WK., $1.50 DAY; ALL RMS. BATH-RAD. 1015 N. CLARK.

HOTELS AND APARTMENT HOTELS.

MARQUETTE HOTEL
1211 N. LA SALLE
SPECIAL SUMMER RATES FOR TOURISTS
$2 Daily—$12.50 Week Up
Kitchenette apartments and hotel rooms, large enough for 4 people. Reasonable permanent rentals. Near park, lake and business district. Full hotel service. Free parking. N. A. CONSTANT, RESIDENT MANAGER. MICHIGAN 5400. STURM-BICKEL CORPORATION.

DEARBORN PLAZA
KITCHENETTE APTS., $12.50 WEEK UP. SPECIAL MONTHLY RATES. Rooms $9 per week; daily, $2.50 up. Walking distance to the loop. 1032 N. DEARBORN-ST. WHI. 6464

WINDALE HOTEL
6019 N. WINTHROP-AV. LON.2840. $6 WK. AND UP. DAILY, $1.50 AND UP. ALL RMS. WITH PRIVATE BATH-SHWR.

Belvidere Apt. Hotel
4655 LAKE PARK-AV. Nicely furnished. Newly decorated. 1-2-3 room kitchenette apartments. Excellent transportation. Complete hotel service. 1 block to lake, park, and I. C. Low rentals.

Immaculately Kept
Well Located
1-2-3 Room Apartments
1117 N. DEARBORN-ST.
RENTALS FROM $55 UP. Whitehall 4318.

NEWEST FIREPROOF BLDG., NEAR LOOP.
MARK TWAIN HOTEL
NEW MODERN FURNITURE. All rooms private tub, shower, free radio. $1.50 PER DAY, $8 PER WEEK UP. Attractive monthly rates. Garage service. 111 W. Division, cor. Clark. Mic. 7150.

"I CAN'T BELIEVE such beautiful rooms in such a wonderful location can cost so little!" That's what people say when they first see our $45 a month rooms and $75 suites. Opposite Lincoln Park. Cocktail lounge rendezvous of smart set. PARKWAY HOTEL. 2100 N. LINCOLN PARK WEST.

THE WHITFIELD
A few smart 1½-2-3 rm. furn. apts. are now available in this distinctive bldg., near all transportation. Excellent shopping. 5330 HARPER-AV. PLAZA 2810.

HOTEL CASS
Attractive rooms with modern furniture. Newly dec. Priv. tub, shower. Coffee shop. $7.00 UP WEEKLY. $1.50 UP DAILY. 640 N. WABASH-AV. SUPERIOR 4030.

LINCOLN PARK ARMS
SUN BATHING ON ROOF GARDEN. 2738 PINE GROVE-AV. LIN. 1400. 1 TO 3 ROOM FURN. APTS. COMPLETE HOTEL SERVICE. RATE $45 UP.

EXCELLENT ROOMS—MEALS OPTIONAL. 2 blocks Lincoln Park Golf Club and fieldhouse, tennis courts. Rooms $6.50 to $12.50 per week; with meals, $11.50 to $18. Complete hotel service. PALAIS BROMPTON HOTEL, 528 Brompton-av. 3540 N. at Lake Shore.

$7—WEEK—$7
New furniture; freshly decorated; beautiful carpet; private bath and shower; 3 min. to loop; cool and clean. CARLTON HOTEL, 1517 S. MICHIGAN.

WELLINGTON ARMS
2970 SHERIDAN-ROAD. 1 to 5 room apts.; furnished and unfurnished; $40 up. Bittersweet 4600.

HOTEL DEVONSHIRE
19 E. OHIO-STREET. Attr. rooms with bath, $6; 24 hr. service; practice studio available; no charge. 5 minutes to loop. Sup. 4900.

HOTEL COMMODORE
SINGLE, $8.50 WK.; DOUBLE, $10 WK. All rooms with tub and shower; newly furn.; complete hotel service; coffee shop. 5547 KENMORE. LONGBEACH 7040.

Chateau Hotel, $7.50 Wk.
3838 BROADWAY. LAKEVIEW 8310. Beau. rooms; pri. bath and shwr.; 2 clos.; firepr. bldg.; spec. mo. rates; $1.50 day.

THE LAKELAND
DESIRABLE 1 AND 2 ROOM KITCHENETTE UNITS. COMPLETE SERV. $40 UP. 4541 SHERIDAN-RD. LON. 4724.

The Stevens Apartments
ARE IDEAL FOR SPRING AND SUMMER. 1 room, $50-$80; 2 room apts., $115 up. 720 S. Michigan. WABASH 8450.

APARTMENTS AND ROOMS TO SHARE.

BUS. Gentile girl will share with same—Large kitchenette, twin bed Hotel apt. Lon. 9160, apt. 516. Sun. or eves.

GENTLEMAN—Share attr. studio apt. same; firepl., priv. bath; $26.25. Del. 0500.

BUS. girl share attrac. apt. with 1 or 2 girls. Lon. 6401, Apt. 404.

LADY will share 4 rm. apt. with same; $5 wk. Call after 6 p. m. Austin 4509.

WILL share nicely furn. home with couple; beau. neighbd.; reas. 6445 S. Albany.

GENTILE girl—To share with same, bedroom apt. near lake. Lakeview 6320.

BUS. girl shr. 5 rm. apt. same. 1068 Catalpa. Longbeach 0955.

TO RENT—HOUSES.

South Side.

1729 W. 106TH-ST.—3 bedrms., attic rm., glzd. pch., h. w. ht., 2 c. ga. $75. Bev.8900

North Side.

6 RM. bungalow—H. w. heat; 2 car garage; $65 mo. 2427 Morse. Bri. 2989.

Suburban—Southwest.

WILL rent or sell at a bargain to responsible party, my excellent working man's home in a workingman's suburb. Ideally located for workers in Wilmington or Chicago. Good transp. 40 minutes to loop. For particulars, ADDRESS N N 87, TRIBUNE.

Northwest Side.

LUXURIOUS 8 rm. res.—Furn. or unfurn.; 4 lge. bedrms., 2 baths, liv. rm. 36x14; 2 car brk. garage; lot 62x150; exc. trans. and shop'g; reas. Rogers Park 8046.

Suburban—North.

CALL WINNETKA 1300
for unfurnished or furnished Hubbard Woods home, fully insulated, having 5 bedrms., sleeping porch, 3 baths, 2 car garage, beau. surroundings; nr. beach and transp.

KENILWORTH—$135 mo.; 9 rms.; 3 pchs., 3 car gar. 1 acre ground. Close to school and station. 236 Cumnor-rd. Call Kenilworth 1386 or thru your agent.

NORTH SHORE houses and apartments. McGUIRE & ORR, Evanston. Rog. 3213.

TO RENT—FURNISHED HOUSES.

WINNETKA—JULY AND AUGUST. Charmingly furn. white col., recently built; 6 bedrms., 4 baths, 2 open porches; on 1 acre lovely ground. $300 a mo. Baumann-Cook, 553 Lincoln. Winnetka 3450

KENILWORTH—Simply adorable, almost new Cape Cod Col. Till Sept. 6th. 4 bed., 3½ b., lge. scr. pch. Reas. Sears. Winnetka 2900.

PART or all summer—7 rms., 2 baths, slp. pch.; nr. I. C., bus, U. C. $75 m. Fair. 3798.

7 RM. hse.—Highland Pk. nr. lake; reas.; 1½ ba.; July-Aug.; Gentile. Call Hl. Pk. 1138.

4 RM. attrac. furn. brk. bung.—For summer; encl. pch.; gar.; $55. Newcastle 0845.

COOL, attractive bung.—Scr. porch; yard; summer lease. 8028 Yale-av. Vin. 4580.

WANTED—TO RENT—HOUSES.

BRICK—14 to 20 rms., by physician, for convalescent home. Consider apt. bldg. Around $75. Address X 485, Tribune.

FURN. hse or apt.—5-6 rooms; summer; so. side; $50-$60. Address X 567, Tribune.

TO RENT—RESORT PROPERTIES.

Illinois.

LEAVING for summer—Will rent lake cottage home for July-August to resp. party. Elec. range, refrig., gar., and boat. 45 mi. n. w. Chi. Phone Hemlock 4157 for infor.

LAKE ZURICH COTTAGE. 6 rms.; large wooded lot; gas, elec., bath; 2 fireplaces. Call Mulberry 4640 or Harry Johnson, Lake Zurich 3141.

$350 SEASON—6 rm. mod. studio home; fruit trees, flower garden; on Fox River, 1½ mi. from McHenry. Mr. Austin, Lincoln 5700.

LGE. 4 rm. bung.—75 ft. river frontage; mineral spgs.; McHenry; baths, gas, elec., boat; $250 season. Bernsten, Aus. 1182.

DIAMOND Lake Hotel, Mundelein—Board and room, $10; cottages for rent. Crane Resort, phone Mundelein 1015.

STORE—Liv. rooms furn.; also cottage on lake; boats. Monroe 4561. Sun. 5376.

RENT for season—5 rm. cottage at Wauconda, Ill.; Gentiles. Sunnyside 6635.

4, 6, AND 11 rm. cottages—Mod.; furn.; 50 mi. from Chgo.; sandy bch. Fox Lake 4641.

GRASS Lake, nr. Antioch—Attr. 6 rms.; gas, elec. refrig., boat; gd. fishg. Reas. Hol. 1191

CRYSTAL LAKE—6 rms.; mod. plumb.; Gentiles; $300 season. Irv. 4912 wkdays., eves.

LAKE MARIE—5 rm. furn. cott.; run. wat.; elec.; ins. toilet. By wk. or mo. Irv. 2651.

COTTAGE on Pistakee Lake—Gas, elec., water; accommodate 8. Mo. or sea. Lon. 1348.

DRUCE Lk.—43 mi. n. w. Chgo. 7 rm. hse.; 4 bdrms., gas., elec. Sea. Shedden, Wel. 6627.

Indiana.

5 ROOM mod. cottage—Furn.; grand beach. Woodlands. Season rental. Hyde Park 3612.

Michigan.

RENT OR SELL—High class 5 rm. furn. cttge. inr. Chgo. and Lk. Mich. Normal 6473

COTTAGE on Lake Michigan—Lots of shade trees. Ideal for child'n. Reas. Rog. Pk.2241.

LAKE MICH., 75 mi. Chgo.—Mod. log cabins; reas. or will sell. Gentiles. Bev. 0757.

TO RENT—RESORT PROPERTIES.

Michigan.

GRAND BEACH ON LAKE MICHIGAN, 7 rms., and 2 rm. guest cottage with bath; also servants' quarters with bath; 2 acres of landscaped lawn; beautiful shrubs and flowers cared for by owner. Ideal for small children; 60 miles from Chicago on 4 lane highway; hourly electric car service to Chicago; Gentile neighborhood; reasonable rental; caretaker will show. W. J. Moore, 8 S. Michigan-av. Central 3274.

COUNTRY ESTATE—62 a., nr. Stevensville, Mich. 1,500 ft. prv. beach; 8 rm. furn. h. Season, $1,500.
COTTAGE IN WOODS overlooking L. Mich., nr. Stevensville, Mich.; prv. beach. Season, $500. Smietanka, Conlon & Nowak, 7 S. Dearborn-street.

TWO story well furnished house at Lake Michigan, 6 miles north of Benton Harbor, for season; nr. Route 31. [Apply there, Harris Shell gas sta.]; every mod. convenience, bath, shower, elec., new gas stove, porches, private beach, high grade surroundings. Bel. 3892.

WELL furnished cottage on Lake Michigan near Ludington, private beach, 5 bedrooms, 3 with twin beds, complete linen and bedding, 1½ baths, gas range, elec. refrig., 2 car garage. Season $350. G. H. Moloney, 620 Forest-av., Wilmette, Ill.

JULY-AUGUST—Lge. L. Mich. cottage at Tower Hill, nr. Sawyer, Mich. Elec. range, refrig., pump, water htr. $500. J. G. Johnston, 6 N. Mich.-av. Central 1214.

MODERN 2 rm. cottage—With enclosed sleeping porch, on farm near lake. Everything furnished. Reasonable. Mrs. J. L. Kreutz, R. R. No. 1, Baroda, Michigan.

PLEASANT mod. 3 bedrm. cott.—Nr. lake in Michiana Shores; lge. comf. porch.; heating facilities; $425 for season; open Sunday info. Thereafter Village 6409.

NEW mod. cottage apts.—Lake front; 108 mi. from Chicago; h. w.; shower; elec. refrig.; $35 week. Also mod. 6 rm. hse. to rent for season. Gentiles. Beverly 2013.

BEAU. 10 rm. furn. hse.—Near New Buffalo; 65 mi. Chi.; 200 ft. sandy Lake Mich. bch.; 6 bdrms., 2 baths, nat. firepl.; 2 pches.; lg. grounds. Gentiles. Russe, Ard. 6062.

4 RM. furn. cottage—2 bdrms., scr. prch., elec., inside plumb'g, shady lake frt; quiet, restfull. $150 seas.; $75 m. to Oct. 1st. C. Fisher, Berrien Springs, Mich.

GRAND BEACH, Mich.—For rent or sale; summer homes; month or season; complete vacation. Gentiles. See Lockwood.

BEAUT. 3 rm. cott.—Brandywine Lake nr. Goebels, Mich.; elec. lt.; scr. pch.; sandy beach;$20 wk. or $75 mo. Vincennes10452

UNION PIER—10 rms., 2 baths; elec. refrig.; all conv.; lge. grounds; priv. beach and showrs. Open week-end. Mr. May. Fai. 2633.

SADDLE LAKE—6 rms. furn.; priv. beach; boat; $125 a sea. Ph. Pal. 5628. Call. Sun.

Wisconsin.

4 BEDROOM log cottage—Privately owned, elec., kitchen, bath, hot and cold running water, laundry. On beautiful Big Muskellunge Lake, 13 miles north of Minocqua, Wis., in Northern State Forest. Rate $60 per wk. Write G. Berger, 3965 N. Teutonia-av., Milwaukee, Wis.

LAUDERDALE Lakes—Modern 4 rm. cottage; screen dining porch; screen porch across front; very well furnished; garage, boat; by month or season. Vaughn Agcy., Elkhorn, Wis.

MOD. 5 rm. cottage—On Long Lake, 135 mi. N. of Chicago. Elec. lgt. boat, pri. pier, scr. pch., lgt., gas, ice inc. $20 per week. M.P.Gilboy, Campbellsport, Wis. Ph.83F11.

MODERN equipped all year around house—On lower Nashotah Lake. Wis. Furnished or unfurnished. Year or season. P. O. Box 1000, Milwaukee. Lakeside 1214.

BEAVER Lake, Hartland, Wis.—Modern cottage, north shore. Inquire or write Anna Mae Westover.

TWO bedroom housekeeping cottages—Elec., gas, Lake Nokomis. Arthur V. Boll, Route 2, Eagle River, Wis.

LOG CABINS—Near Haywood; attrac. furn.; boats; gd. muskie and bass fish. Lin. 6546.

6 RM. cottage—On priv. island; gas, elec.; excellent fishing. Reasonable. She. 1250.

MOD. cott.—542 Wilmette-rd., Cedar Point Pk., Williams Bay. Clausen. Irving 6666.

MOD. cott.—Gas, el., refr., h. c. w. ba.; $225 up seas. So. Shore Tavern, Lake Geneva, Wis.

COTTAGE—Nr. Lake Geneva. 3 porches. Hot water, elec. refrig. $150 mo. Vic. 1248.

WANTED—AT SUMMER RESORTS.

COMPLETELY FURN. RESORT HOME. To rent for season—possibly purchase, within 150 mi. of Chicago. Must have sufficient wooded grounds to insure privacy. Must be on good sand bottom lake with good bathing and game fishing. 5 or 6 bedrooms, 2 baths, furnace, large living room, fireplace, dining room, modern kitchen, electric refrig. and stove. Gas acceptable. Give complete details of location, age, condition, furnishings and price. Address N S 247, Tribune.

TO RENT—APARTMENTS—GENERAL.

BETTER apts.—2-6 rm. mod. dec.; near transp.; city or subs.; $35-$85. Cen. 3338.

TO RENT—APARTMENTS—SOUTH.

General List.

REAL BARGAINS
7107 Bennett-av., 2½ rooms..........$40
7830 East End-av., 4 rooms..........$50
6710 Ridgeland-av., 4 rooms..........$45
7153 Cornell-av., 5 rooms..........$65
6742 Ridgeland-av., 6 rooms..........$85
Agent or janitor on premises will show or call Dorchester 8800 Monday.

50TH and Dorchester—6-8 rms....$72.50-$95
6853 Jeffery, 1st flr.—7 rms..........$95
8705 S. Chicago-av.—4 rms..........$47.50
4500 Drexel—2 rms..........$30 to $35
6344 Kenwood—3½ rms..........$47.50
SCHMIT & WATT, 77 W. Washington. Randolph 1984.

4½ Rms., 2 Bedrms., $50-$55
4721 ELLIS-AV. ALSO 1-2-3 ROOMS. $27.50 up; cross ventilation; near bus, I. C. and surface. Manager on premises.

2346-48 CALUMET-AV.—3-4 rms; steam ht.; $22.50-$25. Kearney, Calumet 7137.

1, 2, 3, 3½ Rooms.

5493 LAKE PARK-AV.—2½ rm. bedrm. apt. New table top stove, $30. I. C. transp.

8258 S. SANGAMON-ST.—Mod. 3 rm.; bath, Frig., stove; $28.50. Hyd.5653 or Cen.7853

4715 LAKE PARK-AV., 2d—1 rm. apt., No. 4; extra lge., lt.; $20. Now vacant;gd.trans.

JULY to Oct.—2½ lg., bright rms., $35; nr. trans., lake, 7729 Burnham. Regent 9024.

4, 5, 6, 7 Rooms and Larger.

VISTA HOMES
5844 STONY ISLAND-AV.
4 TO 8 ROOM APTS.
DOORMAN—ELEVATOR—GARAGE. Overlooking Jackson Park. A modern fireproof bldg. Spacious rooms. HOGAN & FARWELL, INC. Exclusive Agents. Representative on premises. Dor. 2717.

JUST AVAILABLE
7048 CHAPPEL-AV., 4-5 rms. Canv. walls. Tile bath, shower; ½ blk. 71st-st. I. C. sta.

7657 S. MORGAN [1000 W.]—4 rooms, table top stove, G. E. refrig., screened front pch. $42.50. See janitor or call Ran. 9121.

SUBLET apt., 12A—4940 East End-av.; 5 rms.; doorman; elevator serv. Furnishings for sale if desired. Ph. Dorchester 4940.

6031 DORCHESTER—4 large rms.; elec. refrig.; nr. campus. Ideal for faculty members. Well maintained bldg. Adults..$47.50

SUBLEASE—Newly dec., 4 rm. cor. apt., 2d fl.; refrig., T. T. stove; kit. cab.; porch. 6021 Normal-blvd. See Mrs. Fitterer.

7252 MERRILL-AV., 2d floor—5 rms.; sun parlor; heated sleeping porch; modern bath room; available now. Fairfax 0381.

6 ROOMS, STOVE HEAT, $30. Lg., light apt.; newly dec.; stoves furnished; nr. L. 6522 Maryland. Fairfax 9280.

SUBLEASE—Lake front; unfurn. or furn.; 6 outside rooms, 3 baths. Plaza 8727.

4 ROOMS, 2d flr.—Lge., lgt.; elec. refrig. $32.50. Mgr. on premises, 6054 S. Kenwood.

5319 HARPER-AV.—4 rms., $57.50-$62.50. Tile bath; mod. kit.; new rge.; ex. tr. Jan.

5451 LAKE PARK-AV. 4 rooms, $25. I. C. transportation.

7 AND 8 ROOMS, $55 TO $80. 4448 DREXEL-BLVD.

7705 YATES-AV.—5 rms., 3d; canvas walls, tile bath, floors sanded. Mid. 2704.

8 RM. apt.—Remodeled and compl. redecorated. Exc. trans.; $50. 5438 S. Union-av.

DESIRABLE 5 rm. apt.—2d fl.; So. Shore; 1 block lake, park. Call Bayport 2092.

SUBLEASE 5 rm. apt. in duplex—Attr. yd.; gar.; refrig.; stve. 7630 Euclid. Sag. 9874.

5 ROOM DE LUXE APARTMENT—7830 KINGSTON. SOUTH SHORE 4246.

5431 CORNELL—7 rms., sun rm., 4 bdrms., 2½ ba. Ivory wdwk. Lake-I. C. Hyd.9164.

UNIVERSITY, 5121—8 modern large rooms. New T. T. stv. Exc. loc. Sup. 7912.

SUBLEASE—Mod. 5 rms. and htd. slpg. pch.; tile bath; $65. 7939 Essex. Reg. 6309.

EAST END-AV., 7635—Mod. 4 room; bath, stove, Frig.; $45. Hyd. 5653, Cen. 7853.

SUBLET 4 rm. apt. at lake—Concession; nr. I. C. and beach. Saginaw 9245.

5500 EVERETT—4 rm. bsmt. apt. Elec. free. Excel. transp. No dog. $35. Hyde Pk.6171.

4 RMS.—4538 N. Kenmore, 2d; $32; st. ht.; light, airy; exc. trans. See Mrs. Derman.

6 RMS. and slp. por., 2d; $70; stm. ht.; 643 Arlington-pl. Key on prem. Gra. 0086 Mon.

TO RENT—APARTMENTS—SOUTHWEST.

4, 5, 6, 7 Rooms and Larger.

6333 S. CAMPBELL—Heated; 6 lge. rms.; mod.; newly decorated; garage.

5 RMS.—Newly decorated; hot water heat; elec. refrig.; reas. 7229 S. Washtenaw.

TO RENT—APARTMENTS—NORTH.

General List.

WELLINGTON ARMS, 2970 SHERIDAN-RD. 1 to 5 room kitchenettes; furnished or unfurnished; starting at $40. BIT. 4600.

28 E. HURON—Distinct lge. studio apt.; firepl., ba., kit.; Ven. blds. $60. St. R. $27.

TO RENT—APARTMENTS—NORTH.

General List.

1400 LAKE SHORE-DRIVE
2 TO 6 ROOMS.
Chicago's finest apartment house. Kitchen stainless steel sinks, porcelain cabinets, glass walls, new refrigerators and stoves. All-in-one glorious assembly done in pastel colors as you might dream about. Gas, electricity, and refrigeration free. VERY MODERATE RENTALS. We invite your inspection of the tastefully appointed modern apartments.
Elmer A. Claar & Co., Agents
WHITEHALL 4180

The Park Edgewater
2¼ to 5 rooms. Beautiful sunlit rooms overlooking Lake Michigan; carpeted floors; doorman and elevator service; private beach and parking lot. $70.00 to $135.00. RESIDENT MANAGER.
6101 SHERIDAN-ROAD

2000 Lincoln Park West
"OVERLOOKING THE PARK." 2-3-4-5 ROOMS FROM $52.50. Large, light rooms with an abundance of closets, parquet floors, new kitch. equip.; uniformed elev. and dr. attendants. Close to schools, shopping, and transportation. Peter F. Reynolds Co., Lin. 3633. Div. 0014.

191 EAST WALTON-PLACE
2½, 3, AND 4 ROOMS. 7 story building; huge living rooms; light, bright rooms; tile bathrooms; electric kitchens. AGENT WILL SHOW or telephone Whitehall 7373. ROSS, BROWNE & FLEMING, AGTS.

6230 KENMORE—New bldg., 17 stories. 3½ rooms; junior dining room. 4 rooms, convertible 2 bedrooms. 5 rooms, 2 bedrooms and dining room. See the special model apartments. Rentals from $70. Res. mgr., Bri. 6652. ROSS, BROWNE & FLEMING, AGTS.

MODERN 3-4 ROOMS. Ven. blinds; mod. baths, kits., new stvs.; nr. lake, L, bus. 7703 Sheridan. Amb. 2675.

1214 JARVIS-AV.—Lake apts.; 2½-4-5 rms.; overlooking garden, priv. beach and lake; 1 blk. bus, L; Gentiles, Rogers Park 4825.

1, 2, 3, 3½ Rooms.

1 ROOM, $35 UP
2 ROOMS, $37.50
6930 GREENVIEW-AV. Free gas; elevator service; tile baths; craftex walls, nr. lake, shops, transp. SCHOENLANK & KIRSCHNER. Shel. 8820.

1301 ARGYLE-ST.
2½ AND 3½ ROOMS. Free gas. Tile bath and shower.

2 ROOM APARTMENT
Consists of living room, dinette, and kitchenette; new stove & refr.; real barg..$32.50 2237 BISSELL-ST.

6110-18 WINTHROP
3½ rooms, near lake and all trans.; table top stove; new refrig.; immed. poss. Will decorate. See janitor on premises.

325 FULLERTON-PKWY.
3 room apts.; bedroom, living room and kitchen; one at $60-$85-$120. Cen. 5050.

544 BRIAR-PL.—Near lake; 1 and 2 rooms; modern; t. t. range; refrig.; rollaway bed; $28-$37. See janitor, 546 Briar-place.

SUBLET 3 lg. mod. rs., 11th fl.; park-lake fr.; 6 clos.; md. serv. avail.; drman. 2000 Lincoln Park West. Lin. 3634. Div. 0014.

SUBLEASE—5050 Sheridan-rd., 2½ rm. apt., elec., gas, refr. free; carpeted; 9th fl.; cool; $55. Naiman, Apt. 405. Longbeach 8400.

2-3 ROOMS AT LAKE, $40 UP. 517 BROMPTON [3570 N.]; FREE GAS.

SUBL. 3½ rms.—New bldg.; immed. occup.; gd. trans., 6232 N. Hoyne, 2 to 6 Sunday.

$34.00 COR. bldg.—Kitchnt., gas ref. free; bus, cars at door. 1157 Diversey-pkwy.

2½-3½, $36.50-$47.50—Phone serv., free gas, refr.; blk. bus; nr. Wilson L. 4501 Malden.

IT'S more pleasant in a 3 room at THE ADMIRAL, 909 Foster-av.

SUBLEASE—July 1; 3½ rms., tile bath; nr. L, lake; restr.; $45. 7630 Bosworth. Hol. 6496.

2323 COMMONWEALTH—3½ rooms; beau. loc.; ½ blk. Lincoln Pk., 15 min. loop, Reas.

JUNE brides—2½ rm., refrig., inador; nr. tr. $37.50. Janitor. 4036 Ashland. Rog. 9233.

3½ ROOMS—Free gas, 1 block to lake; bargain. See agent. 7235 Sheridan-road.

672 N. DEARBORN—Attr. 1 rm. kitnt., rollaway; tile bath, shwr.; free ref., lt., gas.

4, 5, 6, 7 Rooms and Larger.

707 SHERIDAN-RD.
4 AND 5 ROOMS. Newly decorated. Electric refrigeration. $42.50 UP

4656 BEACON-ST.
Distinctive 5 rm. apts. in well maintained corner bldg.; living room 14x24; sun parlor; tile bath; L, bus, surface; Gentiles. Reasonable. Longbeach 8833.

5 ROOMS, 2 BATHS
6311 Kenmore-av., 2d fl., exceptional bldg., restricted. 1 block lake; will dec.; new stove and refrig. Must be seen to appreciate. $85. See agent on premises.

3413-21 N. Marshfield-av.
4-5 sunny, spacious rms., lge. closets; t. t. stoves; new refrig.; excel. trans. See janitor.

6351 N. FAIRFIELD-AV.—4 rooms; painted walls, tile bath, table top stove, G. E. refrigeration..........$42.50 Walter T. Larson, 5159 N. Clark. Lon. 7150.

1443 ELMDALE—4 rooms, new bldg.; canvas walls, tile bath, G. E. refrigeration, table top stove..........$55.00 Walter T. Larson, 5159 N. Clark. Lon. 7150

2335 COMMONWEALTH—5 and 6 rms., 2 baths; elev. bldg.; $85-$100-$115; also 5 rm. lobby apt. $65. Ofc. of bldg. Cen. 5050.

1906 LINCOLN PARK WEST—Block from park; 4-5 rooms; elect., refrig.; $40-$45. H. W. CROXTON & CO., 4723 BROADWAY.

7225 N. WOLCOTT—4 rooms, sun parlor, $42.50. 3rd apt., elec. refrig., inador. See Mrs. Altman or call Well. 6116.

826 BELMONT—5 and 6 light rooms, stoker fired heat, nicely dec.; $32.50-$37.50. Janitor on premises or call Randolph 9121.

6 ROOMS, 2 baths—Sun parlor; new stove and refrig.; brkfst. rm.; modern; See agt. on prem., 6227 Kenmore-av., or Lin. 2717.

731-35 BITTERSWEET—4-5 rms.; elec. refrig.; well maintained building; near park, lake and bus; adults..........$45-$65

6 RM. de luxe apartment—Beau. dec.; 2 baths; priv. yard; gar.; quiet; conven.; nr. park; $95. 644 Arlington-pl. Lincoln 0162.

1227 NORTH SHORE—5 ROOMS. New plbg.; stove; refrig.; $65. Shel. 8300.

5 ROOMS, $45 UP; NEAR LAKE. All trans.; now available. Cent 6610.

5954 LAKEWOOD—4 & 5 rms.; excel. trans. Will redec.; near lake. Inq. Fra. 0353.

4 ROOM Unit—Unusual attractive apt. Modern bldg. 617 Melrose.

808 BARRY-AV.—6-7 rooms, $35-$40; steam heat; good transportation. Lak. 6480.

4 ROOM apt. overlooking lake—$45; new cabinet sink; new refrigerator. 1320 Estes.

SUBLET to Oct. 1st—Beaut. 4 rm. apt., 2d; near lake and L; $45. Ard. 6333.

SUBLEASE—4 rms.; newly decor.; $70; elev. bldg. 5040 Marine-drive, Apt. B-5.

BEAU., lg., lt. 4 rms., 1st—Wh. wdwk.; new. dec.; nw. rfg. & stv.; Gentiles. 1502 Arthur.

4 LARGE, mod. rms.—White wdwk.; $47.50; all trans. 4425 N. Rockwell. Jun. 2738.

1225 GREENLEAF—5 rms. front; overlooks lake; conv. shops; $72.50-$75. Lon. 2820.

5711 N. SPAULDING-AV.—5 rms., slpg. pch. Newly dec.; new refrig. Bobzien, Bit. 0122.

SUBLEASE—6 lge. rms.; frt. and back pchs.; extra lav. Nr. lk. 826 Eastwood. Rav.5312.

722 BARRY-AV.—4 rms., $40; modern; excel. transp. Janitor or Bittersweet 1600.

LARGE de luxe 7r. apt.—Light 4 sides; quiet res., $85. 3432 N. Bosworth. Irv. 5098.

7535 N. HOYNE—Large 5 rms.; new stoves; tile bath. Phone Rogers Park 6360.

833 SHERIDAN [3900 N.]—4-5 large rooms; exc. trans.; tile bath; will dec.; reas.

5 RMS.—Modern bldg., $60; nr. schl., trans. Strieffert, 1436 W. Thome [6200 N.].

SUBLEASE—5 rooms, modern, 1st; good transp.; $45. 4550 N. Ashland. Sun. 0439.

SUBLET July 1st—6 rm. apt., 3d; furn. if des.; very reas. 4635 Magnolia. Lon. 6157.

5060 MARINE-DRIVE—New 4 rm. apts.; lake view; 12 elevators; doorman. Lon. 5975.

6433 N. HAMILTON—Large, modern 6 rms. New stove, refrig. $60. Hollycourt 4531.

SUBLEASE—6 rm. apt.; 2 tile baths & kit.; brkft.-nk.; must sac.; in Rog. Pk. Hol.2573.

4758 MAGNOLIA—5 lge. lite rms.; will dec.; exc. trans.; gd. shopping. Lake V. 7701.

SUBLEASE—Mod. 4 rm. apt.; inador. Rt. $47.50. Gntls. 6217 N. Artesian. Amb. 1279.

6 RMS., 2d—Newly dec.; tile bath; nr. lake and trans.; $55; incl. gar. 1411 Hollywood.

700 BARRY—4 rms., $40, 3d; new t. t. stove; imm. poss. LAK. 3477.

3750 LAKE SHORE-DRIVE. 5 to 8 large rooms. Attrac. rentals.

3526 N MARSHFIELD—1½ to 3 rm. studio. Free gas, refrig.; adults; $28 up. Attardo.

MARSHALL FIELD GARDEN APARTMENT HOMES, 411 Blackhawk-st. Mohawk 2711.

TO RENT—APARTMENTS—NORTHWEST.

1, 2, 3, 3½ Rooms.

1837 PATTERSON-AV.-2½ R.
Ultramod.; new stove; tile bath, shower; elec., gas, refr. incl.; Rav. L, Linc.-Add. sta.

3055 LELAND-AV., 2½ RMS.
Mod.; ivory dec.; tile bath-shower; new stove; G. E. refrig.; utilities incl. Gentiles.

3½ RMS.—Reas. rent, nr. L; S. E. cor. Christiana-Wilson. See janitor or Long. 9000.

2½ RM. Apt.—Heated, $35. 3440 N. Cicero, 2d floor. Remus. Berk. 9500.

MODERN 3 rm. apt.—Inador bed, excellent trans. 5100 Strong. Avenue 3237.

SUBLEASE—3 rm. bdrm. apt.; lge. rms. Pensacola 1243. 4237 George-st.

TO RENT—APARTMENTS—NORTHWEST.

4, 5, 6, 7 Rooms and Larger.

Available Now at
THE DIVERSEYS. 3213-55 Diversey.
One 4 room, $42. One 5 room, $52.50.
Unusually attractive apartments, well arranged. Cross ventilation, white woodwork, modern kitchen equipment. 1 block from school, and excellent shopping. Manager on premises. Belmont 2612. DIRECTION: DOWNS, MOHL & CO.

1117 N. ASHLAND-AV.—6 rms., stm. h., hot w., dec., refrig., gas r., gd. trans.; nr. schl., nr. subw.; $40. Tel. Bel. 4001.

MODERN 4 rm. apt.—Tile bath, steel kitch. cabinets; new refrig., stove..........$45 A. J. Schorsch & Co., 6059 Irving Park-rd.

3220 PALMER—6 lge. rms., lt., airy, heated; nr. Palmer Square. Gentiles.

7 LGT. rms.—H. W. ht.; tile bath; newly dec. $55 mo. 3255 W. Evergreen-av., 2d.

5 RM. mod. flat—Good transp.; stove ht. Gentiles; adults only; $30. 3755 Belden-av.

4 LGE., modern rms.—4420 N. Harding. 3d front; rental $50. See janitor on prem.

6 RM. apt.—In house; htd.; newly dec.; gd. tran.; gar.; nice lawn; adults. 4837 N. Tripp.

6 LGE. rms.—Beaut.; stm.; jan. serv.; gas; frig.; best trans.; reas. 2119 North-av.

4821 N. KIMBALL, 1st—5 rms.; nr. Kimball "L." $47.50. Immed. poss. See after 3 p. m.

AVAILABLE July 1—4 rms., 1st fl.; mod. bldg.; $45. Hoover, 4503 N. Long-avenue.

5 RMS.—Newly dec. Stm. ht. Gar. Encl. pch. Reas. 3451 N. Central Pk.-av. Jun. 2894.

6 LGE., airy rms.—2d fl. in 2 apt. H. W. ht. Glzd. rear porch; $55. 3321 Palmer.

TO RENT—APARTMENTS—WEST.

General List.

MOD. bldg.—2 and 4 rm. apts.; facing Garf. Pk.; G. E. refrig. McCarthy. Kedzie 8548.

MOD. bldg.—2 and 4 rm. apts.; facing Garf. Pk.; G. E. refrig. McCarthy. Kedzie 8548.

1, 2, 3, 3½ Rooms.

4, 5, 6, 7 Rooms and Larger.

903 N. LATROBE—Mod. cor. ft.; st. ht.; gar.; adts. Ref. $55. Vil. 8500. J. E. Peterson

7 RMS.—Stm. ht.; newly decor.; 1st flr.; $40. T. T. stove; adults. 3335 W. Adams.

4 RM. bsmt. apt.—2 bdrs.; h. w. htd.; $25. 3825 W. Van Buren-st. Van. 3590.

TO RENT—APARTMENTS—SUBURBAN.

NORTH.

Evanston—15 minutes to loop.

THE NEW
ISABELLA PARK BLDG.
4 room apt. homes, some with 2 bedrooms. Exclusive building in an outstanding location, away from apartment district congestion in a beautiful residential section. Pleasant outlook from spacious, airy rooms. Private park. Latest equipment and modern features thruout. Will decorate to suit. 1½ BLOCKS WEST ISABELLA L STATION. Rogers Park 1727 or University 9500.

DIRECT VIEW OF LAKE AND PARK. Hi-grade spacious 5 rms.; high ceiling living rm., natural fireplace, picture windows, 2 tile baths. 498 SHERIDAN-RD., Mr. Raymond, Rogers Park 0458.

498 SHERIDAN-ROAD. Direct lake view; high grade, spacious 5 rooms; 1½ story liv. rm., nat. firepl., 2 tile baths. Mr. Raymond. Rog. Pk. 0458.

914 CRAIN-ST., EVANSTON. 4 rooms; elec. refrig.; well maintained bldg.; excellent residential district near shops, transportation; adults..........$60

SUBLEASE—Attractive 5 room apt. Garage included. Near lake. Call Davis 2725.

WEST.

Oak Park—14 minutes to loop.

600-12 N. AUSTIN-BLVD., OAK PARK. 5 rooms and sunparlor; G. E. refrig.; well maintained bldg.; adults..........$60 With modernized kitchen..........$65

ATTR., mod. 4 rm.—New stove; gd. trans. 426 S. Taylor. See Janitor. Man. 6185.

EXCLUSIVE APTS.—4 AND 5 ROOMS. Strictly modern. Randolph 2574.

TO RENT—FURNISHED APARTMENTS.

(See Also Hotels and Apt. Hotels.)

SOUTH.

5100 CORNELL-AV.
Marvelous Lake View
2 AND 3 ROOMS. FURNISHED AND UNFURNISHED. You'll enjoy the modern kitchens; tile baths and showers. Rentals include maid and linen service, gas and light, elevator. All outside rooms. Fully carpeted. DORCHESTER 2400.

Dorset Apartments
5419 HARPER-AV. 1-2 room kitchenette apartments with private bath and shower; maid service; excellent transportation.

WINNSOR APT. HOTEL
7016 East End-av.; fireproof building. 2-2½-3 rms., compl. furn. Daily maid service. Nr. schools, I. C., surface and shopping.

ALYCE APARTMENTS
4756 DREXEL-BOULEVARD. Nicely furnished 2 room kitchenette apartments; moderate rentals.

SPARKLING NEW STREAMLINED KITCHENETTES. Attractive rates. Ideal transportation. Complete Hotel Service. HARPER PLAZA, 5129 HARPER.

6613 NORMAL-BLVD.
2-3 rm. apts.; smartly furn.; tile baths; complete service; all trans. Low rentals.

IRVING HOTEL APT.
2 rm. large airy, light apts.; elevators; 24 hr. service; good trans. 4300 DREXEL.

LUELLA APTS.
3 rms.; free gas, light, rfg.; I. C. transp. $55 up. Mgr. on prem. daily. 7309 Luella.

ST. GEORGE HOTEL, 1435 E. 60TH-ST.—Newly decorated, smart, furn. 2 rm. apts.; 24 hour serv.; I. C. trans.; from $50 mo.

SUBLET—Summer, 5 rms., compl. furn., newly dec.; piano, radio, shower, garage; nr. I. C. Bentsen, 8216 Evans, Vin. 0233.

ATTRACTIVE furnished 2½-5 rm. apts.—Private baths, pchs., yard; home district; L, surface. $35-$47.50. 1520 W. 62d-street.

3 ROOM APT.—NEWLY DECORATED AND FURNISHED; LIGHT; GOOD TRANSP.; $35-$40. 6356 MARYLAND. MID. 9519.

7015 EAST END-AV.—2-2½-3 r. apts.; elev.; maid service; el. refrig.; I. C. Dor. 8243.

5112 CORNELL-AV.—4 room apt.; bedroom and inador; $52.50; near I. C. transport.

5528 CORNELL-AV. 2 rooms, $40. I. C. transp.

LGE. 3 rm. apt.—Elec. refr.; nr. I. C. and bus. $14 wk. 434 E. 109th-st. Pul. 8019.

4 RMS.—Furn. pri. bth.; elec. ref.; free gas; all trs.; adults. $50-$55. 6121 Woodlawn.

ELEGANTLY furn. 5½ rms. for summer; accom. 5. 7115 Cornell. Hyde Park 6959.

2 AND 3 rm. apts—Gas, light, and refg.; gd. trans.; also slp. rm. 1101 E. 65th-st.

810 HYDE PARK-BL.—2-3-4 r. apts.; all pri. baths; $32.50 up; also wkly. Ken. 0940.

6239 BLACKSTONE. 2 rm. kit.; priv. bath.; elec. refrig.

LOVELY mod. 2½ bedrm. apt.; maid ser.; $52;nr. I.C., U. of C.;adults. 6017 Kimbark

5528 CORNELL-AV. 2 rooms, $40; I. C. transp.

4140 DREXEL APT. HOTEL—2-3 rms., $40; new. furn.; firepl.; 24 hr. swb.; bus,L at dr.

KIMBARK, 6618—2-3 rm. kitch.; beau. furn., new. dec.; pvt. shower baths; all transp.

5 ROOMS—Nicely furnished; near the lake in South Shore. Fairfax 3485.

NORTH.

711 BELMONT—Attr. furn. kitchenette apt.; refrig.; exc. trans.; comp. serv. Bit. 5816.

1534 N. DEARBORN-PKW.—4 rms.; nr. Linc. pk. and lake. July-Aug. only. Sup. 1234

4 RMS.—Extra inador; shwr.; ½ blk. lake, L. bus; gas, refr.; $58-$60. 1333 Touhy.

THE NAUTILUS—6165 Winthrop. 1-2 rooms. 2 blocks lake; full hotel service.

3 RM. modern apt. Daily maid, switchbd. Nr. lake, trans. $50 up. 5722 Winthrop.

1 RM. nicely furn.—Linens, maid and ph. serv. Norshore Apts., 7729 N. Hermitage.

6 R.—NEAR lk.; well furn.; comp. new deco.; G. E. refg. 814 Eastwood. Edg. 4110.

NORWELL—154 W. North-av.; 1½ rm. kit. Daily maid; hotel serv. 10 min. loop. $42.50.

4059 N. GREENVIEW-AV.—Beau. 3 rms., pri. bath; gas, elec. free. Reas. Buck. 7678.

SUBL. beau. 3 rm. apt.—Daily maid; nr. lake. Exc. trans. See mgr. 940 Winona. Sun.2958

3-4-5 RMS., sunparlor. G. E. ref. Extra bed. Nr. lake. L, bus. Reas. 5314 Winthrop.

4208 KENMORE-AV.—Attract. 1, 2, 3 rm. kit. apts.; elec. refr.; all trans.; $5.50 up.

1 AND 2 RMS—Also 2½ bedrm.-bath. Attrac. furn. Adults. No dogs. 5424 N. Kenmore.

2037 HUTCHINSON [4200 N.]—5 mod. lite rms., tile kit.-bath; pch.; yd.; Rav. L, surf.

5516 KENMORE—Out of ordinary 3 r. apt.; lg. tile bath, mast. bdr., liv. r. 22x16; also 2 rs.

6 RMS.—Nicely furn., piano, gar.; tile bath; extra lavat. For summer. Wellington 2068.

647 SHERIDAN-RD.—2-3 rms.; furn. or unfurn.; good transp.; ½ blk. Lake Shore-drive.

MONTROSE, 944—Mod. 2 room apts.; beaut. furn.; n. dec.; gd. sh.; all tr.; nr. bch. $40.

8 RMS. newly furn., $80; avail. July, Aug. and Sept. 649 Wrightwood. Ph. Lin. 6383.

5830 KENMORE—1-2 rm. apts. Newly furn. Maid serv.; ex. trns.; nr. lake; attr. price.

5 ROOM apt.—Light, airy, attractive; opp. Lincoln Park; summer months. Mic. 7708.

FURN. 5 rm. apt.; reas.; restr. bldg.; near Jarvis L and lake. Phone Shel. 5657.

TO RENT—FURNISHED APARTMENTS.

NORTH.

THE SHERIDAN SURF
425 SURF-ST. NEAR SHERIDAN-RD. Beautiful 2 room apartments, tastefully furnished; full sized kitchen and dinettes, built-in kitchen cabinets, large dressing room and closet space; refined atmosphere; rates include gas, light, refrigeration. SEE Resident Manager for complete information. DIRECTION: DOWNS, MOHL & CO.

LOYALTON APTS.
4630 BEACON-ST.
offers beau. furn. 1½ and 2½ room large apts.; compl. serv.; nr. trans.; wonderful value; $45 up. Inspec. will convince you.

1824 Lincoln Park West
2-3 ROOMS, $40 UP. COMPLETE SERVICE. Including gas, light, phone, linens, maid service, and refrigeration.

SUBLEASE
Beautifully furn. 6 room apt.; overlooking park and lake. Avail. for 3 mos. beginning June 15th. Lakeview-av. elev. bldg. Rental $175. Call Wel. 3000.

6751 SHERIDAN-RD.
1 rm. kitchenette apt.; free gas, electric and refrig.; very desirable for bachelor or young couple. Call Jule Adler, Calumet 6480. Monday.

1346 ARGYLE-ST.
Beautiful 3 rooms tastefully decor.; good range and refrig.; free light and gas.; nr. shops, trans. Res. Mgr. $50.

$40—Millsfield Apts.—$55
3933 CLARENDON-AV. AT BROADWAY. Choice serv. 1-2½ room units. Complete hotel service free. Elevator. Fireproof.

2½-3½ Rm. Apts., $45-$57.50
1211 Elmdale [6000 N.], nr. Broadway; free light, gas and ref.; maid serv.; bedrm.; kitchen and inador; 2 blocks L and bus.

AT LAKE, 1½ RMS., $40 UP
Exceptional; daily maid service; Loyola L; 20 min. to loop. 1063 Columbia.

1412 CHASE-AV.
2-3-4 rm. apts.; new 9 story fireproof bldg. Beau. furn.; full serv.;reas.rent. Chase Apts.

SHERLANE APTS.
839 Sheridan [3900 N.]; furn. 1½-2 rm. kit.; all trans.; full maid service; Gentiles.

4554 Malden-st., $8.50 Wk.
S. W. COR. WILSON—Lovely 1 rm. kitch. apt. Priv. bath, smartly furn. 53 bus to dr.

3 Rm. Bedrm. Apt., $52.50
1 rm. apts., $37.50-$40; pleasant, beau. furn.; compl. serv.; ideal loc. 755 Cornelia.

WINDRAKE APT. HOTEL, 841 WINDSOR—Attr. 1 rm. Pullman kits.; gas, lt., new refg. free; $8 wk. up; all tr.; daily, mo. rates.

BANKS-ST., E., 2—Unusual penthouse studio; large living room, bedroom, kitchenette, dinette, bath; $85; walk to loop. Del. 9605.

BEAUTIFUL KITCHENETTE APTS. NORTH PARK HOTEL. 1936 N. CLARK AT LINCOLN PK.

LARGE, light kitnt. apt.—In high class bldg.; full hotel service; very low rates. Windsor-Wilson Hotel, 915 Wilson-av.

BEAU. furnished 2 room apt.—Dinette; free elec. refrig.; gas; maid service; L trans. OAKDALE APT. HOTEL, 1049 Oakdale.

210 E. PEARSON. 6 rms., 3 baths, compl. furn., piano, lin., silver; yr. lease. Sup. 6730. Mgr. will show.

2525 N. CLARK-ST.—1 room kitnt.; block from park; mod. bldg.; includ. gas, light, refrig., linen; only $30 up. Lincoln 2282.

THE NAUTILUS—6165 Winthrop. 1-2 rooms. 2 blocks lake; full hotel service.

414 ARLINGTON-PL.—3 rm. kitnt. apt.; compl. furn'd. Patio entr. Nr. Linc. Park.

2½ ROOM studio apt.—Nicely furnished; private bath. 114 E. Walton.

NORTHWEST.

HUMBOLDT PARK APTS.
3038 W. NORTH-AV. 3 rm. with kitnt. facing Humboldt Park. Newly dec. Maid and desk serv. $62.50.

3206 AINSLIE-STREET
3 rms. with kitnt. Newly dec. Daily maid serv. 24 hour phone service. $62.50.

2 AND 3½ rm. furnished apts.—From $42.50 to $57.50; no maid service or linens. 4142 N. KEYSTONE-AV.

3009 LOGAN-BLVD.—4 rooms and sun parlor. 1st apt.; elec. refrig.; best of trans.; $55. See jan. or call Well. 6116.

2552 MONTROSE-AV. 2 rm. furn. apts. Free gas, elec. refrig. Reas. rent; home atmosphere; good transp.

ATTRAC. furn. 2 rm. kitnt. apt.—Rollaway, refrig.; all transp.; reas. 4319 Irving Park.

HOWARD Apts., 1569 N. Hoyne—Beaut. lt. 3 rm. furn. apt. A1 tr., st. car and L. $60.

1653 HUMBOLDT-BLVD.—2 rm. apt.; light, airy pch., refrig., also slp. rm., ex. trans.

1803 N. KILDARE—3 rm. furn. apt.; heat, light, gas, and Frigidaire. Adults only.

LOGAN SQ.—2746 N. Kimball; 2 rm.-5 rm.; lt., cl.; priv. bath; new. furn.; all tr. $9.50 up.

WEST.

1640 WEST ADAMS
LARGE MODERN 1-2-3 ROOM APTS. COMPLETELY FURNISHED—MAID SERVICE. REASONABLE RATES.

BEAU. 2½ ROOM APT.
Venetian blinds, canvas walls, tile bath, shwr.; June renting; $45. Janitor on premises. 3757-59 W. Arthington-st.

WESTBORO MANOR
1½ and 2½ rm. apts. Beautifully furn. Tile bath. Excel. transp. 148 N. Mayfield.

OAK PARK CHATEAU—Complete hotel serv. 1-2-3 rm. kit.; twin beds. Gentiles. 330 North Austin-bl. Vil. 8500. Aus. 8510.

ATTRAC. 2½-3 rm. apt.—Nice, furn.; shwr. and bath; md. serv.; gd. tran. 3235 Warren.

SUBLEASE—4 rms. compl. furn.; immed. poss.; 2 or 2½ mo.; Gentiles. Col. 2489.

3 AND 4 RM. cozy, airy furn. apts.—Reas. rental; electric refrig. 3241 W. Maypole.

WILMINGTON APTS.—1½ rms.; daily maid; elev.; $42.50 up, 3334 Maypole, Nev. 5222.

NR. Garfield Pk.—3 rm., priv. bath and entrance; adults; $11. 3435 Fulton-blvd.

3340 WALNUT nr. Homan—3 rm. apt., frt.; priv. bath; refrig.; good trans., $10 week.

3459 JACKSON-BL.—3 rm. apt. Refg., gas light, porch. All trans. $8.50 wk.

SUBURBAN.

OAK PK.—Sublease 4 rm. apt.; furn. in good taste; convenient to Lake-st. "L." Cab. sink, table top range. $75. Village 9220.

BEAU. 3½ furn. rms.—Sun porch; 1st fl. of res.; utilities incl.; gar.; trans.; adults; refs.; $70. Phone for appt. Euclid 7973.

6 RMS.—2 bedrms., gas, elec., heat; adults; reference; prefer retain 1 rm. and kitchen privileges; $50 mo. Beverly 3148.

1136 ONTARIO-ST.—Sublease June 15 to Aug. 31, attr. 5 rm. apt.; adults. Vil. 9773.

WANTED—TO RENT—APARTMENTS.

5 RM. apt. or 2 flat—Northwest side; July 1. Juniper 1341.

WTD. bedrm. apt.—Furnished, in suburb; nr. lp. trans., $50-$60. Address Y 74, Tribune.

3 OR 4 Room unfurn., clean apt.—So. S. Nr. Catholic school. Rent $37.50-$40. Sag.2065.

TO RENT—STORES.

South Side.

1335-37 E. 47TH-ST.
Near I. C. and Lake Park-av. Excellent chain store location; 30x75. Phone—THE BILLS REALTY, INC. 134 S. LA SALLE-ST. STATE 0266.

STORE—44x15 and 1 rm. in rear, $40 mo. Suitable for shoemaker. Modern bldg. 807 E. 53d-st. Call Fairfax 9694.

STORE—In heart of So. Chicago bus. district. 20 yrs. millinery. South Chgo. 0941.

CHOICE location; rent no object. 1325 E. 53d-st. Live business district. Mid. 7000.

ATTRACTIVE store, next to theater, nr. Halsted. Gd. mer. store. 705 W. 63d-st.

STORE—With large outside display, suitable fruit and vegetables. 949 E. 65th-st.

LARGE STORE—In fast growing neighborhood. 4941 S. Ashland. Call Pros. 4355.

North Side.

2771 LINCOLN-AV.—New front; oppos. theater; transfer corner. Reas. Franklin 5047.

CORNER store; has been bakery for last 35 years. Gd. loc. 3758 N. Damen, cor. Grace.

663 N. STATE—Desirable store; suitable any business; reasonable rent.

Northwest Side.

5234 BELMONT—Ideal loc.; suit. any bus.; good lease to right party; reason. rent.

STORE—20x60, suitable any business; stm. ht. 2844 N. Laramie. Inquire rear.

GOOD loc. suit. tavern, drug store, or any business. 2449 Fullerton. Bru. 2268.

4211 FULLERTON-AV.—Heated; suit. music, gift, lingerie shop, etc. Inquire building.

West Side.

LARGE store—Approx. 22 ft.; stm. ht., h. w.; ideal loc. 3415 W. Madison. Fra. 8395.

910 N. KEDVALE—Basement store and beauty shop equip.; $25 mo. Imm.poss.Alb.1100

TO RENT—OFFICES AND SHOPS.

Central.

333 N. MICHIGAN-AV.—Mail-phone service. Telephone-Secretarial Serv., Inc. Fra. 7100.

PRIV. offices, complete furn., tel., steno. service; reas. rent. Wabash 3393. 9-5 p. m.

OFFICE, display or laboratory space. 154 East Erie-st. Whitehall 6026.

TO RENT—OFFICES AND SHOPS.

Central.

32 N. STATE, S. W. cor. Washington—Fireproof bldg.; one floor; also attractive offices; north light; night service; center Loop; single room furnished, $20; with reception room, $35 up; beautiful desk space, phone, steno. SWIGART & CO. Room 601.

226 S. WABASH
2d floor—4,000 sq. ft.; main floor display case; good for any business; reas. rental.

FURNISHED PRIVATE OFFICES. $15 PER MONTH. TELEPHONE SERVICE AVAILABLE. SUITE 420. 82 W. WASHINGTON-ST.

Outlying.

3 ROOM suite—Suitable for doctor or dentist's office—Corner location; gas radiators. 205 W 71st-st. Inspect or call Broomell Bros. Randolph 9121.

4 RMS.—Suit. for doctor or dentist; $45. 3154 W. Diversey, Cap. 3968.

1400 FULLERTON-AV.—3 rm. suite, with reception r.; exc. for Dr. or Dent. Div.0150.

TO RENT—FLOORS AND LOFTS.

FOR rent—Approx. 2,000 sq. ft. office and warehouse space in mod. specialty bldg. Additional basmt. storage space available. Every conv. 415 W. Chicago-av., 2d floor.

INDUSTRIAL PROPERTIES.

FOR SALE OR LEASE
855 N. California-av., corner Iowa—Building 16,000 sq. ft., and adjoining garage, 60x125; equipped with 65 horse power high pressure steam boiler, 2 twenty ton amonia compressors suitable for ice cream or beverage manufacturers and distributors. Dearborn 3383.

GARAGE building, 77x123; near Lake and Laramie; good location for small industry. Can be purchased with small down payment, balance monthly. C. H. Adams & Co., 5152 W. Division. Col. 1070.

MUST SUBLEASE. 52,000 sq. ft.; 2 sty. sprklrd. bldg.; plus adj. vac.; lt. 4 sides; nr. loop; elev. 30x12. Can lease up to 10 years. Randolph 2311.

WANTED to Rent or buy—On N. W. side, 1 story bldg. for lt. mfg. 3,000 to 6,000 square ft. State full particulars in first letter. Address N N 284, Tribune.

FOR SALE—Warehouse or factory; 85,000 sq. ft.; sprinklered; on switch; mill construction; 3 mi. north of loop; efficient; bargain. Hart & Whetston. State 8270.

GARAGE space—7,500 sq. ft.; excellent location for trucking repair or mfg. Address N P 447, Tribune.

57,500 SQ. FT.—2 sty.; priv. switch; daylt. 4 sides; poss. July 15; must sell. $57,500; might rent. Address N S 252, Tribune.

FOR SALE—1 story brk. bldg., 50x108; lot, 50x187; suit. any. type mfg.; You have it apprais. Holish, 4420 N. Clark. Lon. 2256.

SPACE—Daylight, brick, A. C. power, parking. 7600 S. Greenwood. Triangle 9394.

TO RENT—1 story bldg.; 26,500 sq. ft.; $300 per month. Edenburg. Calumet 4290.

FOR RENT—Switch, 15,000 ft.; 18c ft.; close in. Edenburg. Calumet 4290.

1617 MICHIGAN, 2d loft—37x160; heated; no interior columns. Pagin. Rand. 1011.

OFFICE FURNITURE AND DEVICES.

WE have taken in trade—1 Director table and chairs, 15 flat top desks, 5 files, 3 safes, 2 davenports and 6 club chairs, lamps, bookcases. Must move at once. SPITZER'S, 167 W. Lake-st.

JUST MOVED—Must sell files; mahogany railing, partitions. Amer. Radiator window vent. D. C. oscillating-straight elec. fans. 1937 Insurance Exchange bldg.

USED files, desks, chairs, tables. Bargains. Geiser, 130 W. Lake-st. Dearborn 3788.

STEEL lockers—15x15; office partitions, fans, files, chairs, and desks. 1672 W. Ogden.

LYON shelving, lockers, files, desks, chairs. CENTRAL, 20 W. Hubbard-st. Del. 8495.

OFFICE machines of quality and price—All makes. 4904 Madison, Austin 8888.

USED office furn., files, desks, chairs, etc. KENDRICK, 218 W. Jackson. Cent. 4324.

17 DESKS, 65 CHAIRS, 19 FILES, TABLES, AND LOCKERS. 2849 N. CLARK.

JEWELRY, DIAMONDS, OLD GOLD, ETC.

OUT OF THE HIGH RENT LOOP DISTRICT. PLENTY OF PARKING SPACE.
LEVINSON'S
LOAN BANK
739-41 N. CLARK-ST.
OUT-OF-PAWN DIAMOND BARGAINS. GUARANTEED TO BE THE MOST SENSATIONAL VALUES EVER OFFERED IN ALL CHICAGO.
WE WILL SUBMIT ANY ARTICLE FOR APPRAISAL BEFORE PURCHASE.
YOU MUST BE COMPLETELY SATISFIED OR YOUR MONEY REFUNDED IN FULL WITHIN FIVE DAYS AFTER PURCHASE.
OPEN MON., TUES., AND THURS. EVES. TILL 9; SAT. TILL 10.
MISC. DIAMOND JEWELRY
1.51 CT. Lady's Diamond Engagement Ring, Wesselton Gem, Finest American Cut, sparkling brilliancy, tailored 14 kt. yellow gold channel, set with 8 diamonds. SPECIAL..........$115
1.02 CT. Lady's Diamond Engagement Ring, Blue White, Finest American Cut, fiery brilliancy, styled in beautiful platinum mounting with 6 diamonds. SPECIAL..........$ 84
20 Blue White Brilliant Diamond Wedding ring, very neatly set in 18 kt. white gold. SPECIAL..........$ 31
2 Diamond Lady's Elgin white gold wrist watch, newest rectangular shape, guaranteed jewel movement. A Beautiful Graduation Gift! SPECIAL..........$ 29
17 Jewel Lady's Bulova wrist watch, newest square shape, with bracelet. An Ideal Graduation Gift! SPECIAL $ 12
3 Stone Diamond Wedding Ring in latest yellow solid gold channel design. SPECIAL..........$ 6

$1,000,000
In Diamonds Wanted
CASH PAID IMMEDIATELY
AMERICA'S LARGEST BUYERS of diamonds from individuals, banks, trusts and estates. No deal too large or too small.
FOR SAFETY
AND GUARANTEED HIGH PRICES BRING YOUR DIAMONDS TO US. OLD GOLD AND PAWN TICKETS. Member Chicago Association of Commerce. WE ALSO BUY
AMERICAN DIAMOND SYNDICATE
37 South Wabash-av.
CORNER MONROE. 3D FLOOR.

CASH FOR DIAMONDS
DUE TO OUR TREMENDOUS SALES OUTLET WE NEED DIAMONDS AND WILL PAY HIGH PRICES FOR THEM. HIGH PRICES FOR YOUR OLD GOLD AND PAWN TICKETS. WE ARE NOT THE LARGEST DEALERS IN AMERICA, BUT WE GUARANTEE TO PAY THE MOST SATISFACTORY PRICES.
CASH IMMEDIATELY
SEE US BEFORE YOU SELL
U. S. Diamond Syndicate
5 N. WABASH-AV., RM. 800
NORTHEAST CORNER OF MADISON.

60/100 KT. DIAMOND. Artistically set in yellow gold ring with 12 large blue-white diamonds. SPECIALLY PRICED..........$65.00 Diamonds, pawn tickets bought for cash. U. S. LOAN BANK. 10 N. CLARK-ST. 6TH FLOOR.

TOP PRICES FOR DIAMONDS. Pawn Tickets—Gold, etc.—Jewelers Exch. 32 N. STATE, 11TH FLOOR

MORE cash for diamonds, old gold, watches. Romack Diamond Exch., Chicago Bldg., 7 W. MADISON., AT STATE. RM. 501.

CASH — BUY OR LOAN ON DIAMONDS, OLD GOLD, WATCHES, PAWN TICKETS. LLOYD J. BUTLER, 133 N. CLARK-ST.

FULL value paid for pawn tickets, diamonds, gold, old watches. Don't sell for less. GINSBURG, 527 W. MADISON.

SELL YOUR OLD GOLD TO THE OLD RELIABLE UNITED SMELTING WORKS. 39 S. State, corner Monroe, 4th floor

ILL. DIAMOND & JEWELRY SYNDICATE pays best prices for diamonds, old gold, P. tickets, etc. DEA. 6711. 5 S. WABASH.

HIGH PRICES FOR DIAMONDS & GOLD. Great Northern State Pawners. 309 S. Clark

BUILDING MATERIALS.

PANELS—LININGS—SILLS
from dismantled R. R. cars. None better—All free of knots.
INSULATIONS
Cork-granulated or blocks-celotex-jute.
FENCE POSTS
and removable clothes line posts to enhance the beauty of your garden. Open Sunday until 3 p. m.
Erman-Howell Sales Co.
300 W. 87TH-ST. VINCENNES 7050.

Heating and Plumbing Supplies.

3-4¼" SINGLE spindle Gridley's, Also 3-6" spindle New Britain Automatic Screw Machines, 1¼" capacity. Nevada 0100, Fogarty.

SEWING MACHINES.

50 ELECTRIC Singer consoles—Like new; $34 up; others $10. 950 W. 63d-st. Eng. 8485.

SINGER consoles—Like new; $39.50; port. $22.50; drophds., $7; tms. 5455 Madison.

WE PAY CASH FOR USED SEWING MACHINES, ANY MAKE. KEDZIE 1300.

REAL ESTATE—APARTMENT BLDGS.

South Side.

$13,500—3 FLAT—$13,500. 6 large rooms, 2 baths [1 tile], canvas walls, table-top stoves, Electrolux, $70 rent; 30 ft. lot; 3 br. gar. Near 80th-st.-Ingleside. Need $3,500 cash. Bridgman.
WM. E. MOSBY & CO., INC.
8032 Cottage Grove-av. Radcliffe 0100.

A 2 FLAT SMASHOUT FOR $7,500. Modern bldg.; 5 rms. each; A-1 condition; 2 car brick gar.; new refrig. and stove; rent $50.00 each. Near 73d and S. Park. See this today. Call Mr. Guest.
McKEY & POAGUE,
7911 S. Ashland-av. Radcliffe 7911.

2 FLAT—15% DOWN
8019 Calumet-av. 5-5 rms.; enclosed sleeping porch; steam heat; stoves and refrigs.; 2 car garage. Price $9,000. WILLIAM FLECK & CO. 1135 E. 82d-st. Regent 6550.

12 Apartment Building
Heart of South Shore; 4 and 5 rooms; rental $700 a month; principal and interest payments $231.25 monthly. BLATT & PRICE [McCarthy]. 6826 Stony Island-avenue. Dorchester 8800.

30 APT. BUILDING
17-4's, 13-3's; bondholder liquidation, exceptional bldg.; stoker, new refrig. Inc. $15,600. Pr. $70,000; cash req. $27,500. JOHN McCARTHY, 1405 W. 63d. Rep.5000

SOUTH SHORE 6 FLAT
Near 81st-st.; a bargain; tile bath, arched doors; rental $4,500.00; price $18,000.00. GLATT & PRICE [Bailey] 8026 Cottage Grove-av. Vincennes 6920.

REAL PROFIT-MAKER
12 flat; suitable for rooming house at present, unfurnished; rent over $5,000 liquidation price, $16,500. Dombrou, 5109 S. Marshfield. Prospect 1585.

BEAUT. 2 APT.—$850 CASH
Nr. 79th-Paulina; modern brk. sun par.; stm. ht.; rents $57.50 ea.; gar. etc.; nonres. owner; underpr. $1,000 for quick deal at $8,450. Ph. before 6 today. Rep. 1689.

11235 SOUTH Park—6-5 room apts. Will consider small trade.
1500 E. 73d-st., 10 apts. 2 blocks I. C. $27,500. Terms.
South Shore 24 apt. $60,000. Tri. 6011.

2 APT. BRICK, $5,500. Located at 6606 Drexel-av.; 6-6 rms.; 2 car brk. gar.; h. w. ht.; elec. refrig.; owner leav. Chi.; sh. by appt. Townson. Rad. 7300. DONALD F. MOORE, 7748 S. ASHLAND.

18 APT. BARGAIN. Income $7,800. Price $32,500; near lake, park, and I. C. Will show about 20% on investment of $13,000. Mr. Kelley, Vincennes 6920.

MOD. 3 apt.—$9,500; 5 large rms.; breakfast nook; gl. pch.; new refg. and t. t. stove; new stair carpet; insul. Kewanee boiler. Act quick. 8113 Anthony-av. Nyberg.

6 APT. BRICK, $2,500 DOWN. Bal. easy mo. terms; 2-4s, 4-3s; annual income $2,820. Wagner, Radcliffe 7300. DONALD F. MOORE, 7748 S. ASHLAND.

SELL or trade for bungalow or cottage—Clear 2 flat brick in west Pullman, dec., 2d fl. vacant. Inquire Pull. 1897.

DE LUXE 15 apt.—3½-4 rms.; tile baths; nr. 82d I. C.; inc. $8,070 yr. Want offer. SUTTON & PETERSON, INC. TRI. 6217.

MOD. cor. 8 apt., $22,500—Rent, $4,200; R. I., surf trans.; nr. schls., churches; gd. investment. 8603 Ashland. Ced. 1300.

3 FLAT brk.—50 ft. lot; bldg. in very gd. cond.; nr. 75th and I. C., schls. Price $8,850, cash $2,000. Knox. Tri. 6523.

TREMENDOUS BARGAIN! 254 W. 118th-st. To settle estate. Call Hammond 639.

Southwest Side.

COURT ORDERS SALE. Mod. cor. 10 apt. 2-5 and 8-4, nr. 63d and Rockwell. Manor Realty. Hem. 8300.

North Side.

Rog. Pk. Attractive 12 Apt.
Exceptionally low priced; for sale in a very desirable sec.; 3½-4 rms.; always 100% rented at good rentals; harmonious exterior design, modern interior dec.; close to trans., shops, sch., chur. Inc. $6,300. Low taxes and expense. Sm. down pay., bal. on conv. terms. Mr. Foley. APPLEGATE & CO., STATE 9200.

APT. HOTEL LIQUIDATION
80 apts. and 9 stores, chain leases. Outstanding bldg. of Rogers Park on Sheridan-rd. Yearly rental $62,000. Mortgage $185,000; 15 years; 4½%. Closeout. Price $245,000. Reasonable down payment. FIRST NATIONAL FINANCE CORP. 33 N. LA SALLE-ST. FRA. 9298.

NORTH EDGEWATER 2 APT. at price of bungalow. 5 and 6 rooms. Steam [new plant]. 2 car garage. Sacrifice for quick sale, $6,750. WM. C. HEINEMANN & CO. 10 S. La Salle-st. Randolph 2347.

EDGEWATER 3 FLAT. Near St. Ita's Church, on Glenwood-av.; sun parlors. Priced to sell; terms. ARTHUR KRUGGEL & CO. LON. 5531.

3310 N. OAKLEY-AV.—Two 4 rms. fra. brk. bsmt.; 1st flt. has ultra mod. kit.; also lge. rm. in bsmt.; h. w. and stove ht.; 2 car gar. Sat.-Sun., 2-4. Haderlein. L.V.4666

FINEST EDGEWATER SECTION. 3 flat; nr. "L." 6 rms. Lge. living rm. 2 car gar. Yrly. rental $1,860. Pr. $10,000. Walter T. Larson, 5159 N. Clark at Foster.

3 STORY brick building—10 car brick garage; 4-4s, 2-2s, 6 stores, 100x125. Excellent location. Price $32,000. Terms. DETTE, 1922 Irving Pk. Buck. 2015.

3 FLAT frame—New porches. 2 car garage. Price $5,500. Terms. Dette, 1922 Irving Park. Buck. 2015.

MUST sell 3 apts. $11,250, tms. Excel. Edgewater loc. Lrg. 5 rms. Sun parlor, stm. ht., refr., 2 c. gar. Malecke. Ber. 3700.

DEVON-WESTERN—Modern octagon front, 3 apt.; 6s; 2 gar.; 32x125 ft. For quick sale at $12,000; $2,500 down. Lon. 3354.

QUICK—75 apt. hotel; mod.; 1½'s-2's-3's; fur.; elev.; stoker. Rts. $38,400 yr; pr. 3 x rt; $30,000 dn. A gold mine. Lon. 5332.

ROGERS PARK 3 APARTMENT. 3-5s; rent $55 ea. Pr. $9,500. Terms. A. M. De Carlo & Co. Hollycourt 1860.

CORNER 4 apt.—4 and 5 rms.; steam heat; stoker; convenient to transp. and shopping. Price $11,500. Wellington 4466.

6 FLAT brick—Sun par. bldg.; Rosedale nr. Broadway. Inc. $3,636. Pr. $18,500.Wel.4466

MODERN 3 apt.—5 rms.; gar.; bargain; price $10,000; terms. Briargate 2234.

$37,500—COR. 19 apt.; 3, 3½, 16 4s; inc. $9,200 yr. Greenview-Berteau. Lak. V. 1661

OLD couple—Will sac. 2 flat brk.; hot water ht.; $2,000 cash, bal. tms. Long. 4437.

Northwest Side.

HANDZEL'S SPECIALS. BRUNS. 6392.
Roscoe, west of Cicero, 2 flat..........$7,500
Facing pk., 4 flat, tile bath..........$12,500
Irving Pk., 2 stores, 6 flat, 2 sty..........$19,000
Cash $5,000, cor. Humb. Pk., 13 fl.$20,000
Cash $6,000, cor. on Monticello 13 flat.
Cor. nr. Cicero, modern, 15 flat..........$31,500
Cor. 2 stores, 13 flat, good loc...........$25,000

WEST RIVER PK. DIST.
Owner leaving city. Will sac. 2 apt. brk.; 2 6s; h. w. ht.; t. t. stove and elec. refrig. Other spec. features. Any reas. offer considered. Call for appt. Mr. Lashouse. BURKE & LYNN. IRVING 7120.

2 FLAT BRK.—6-6 rms.; lot 38x125; 2 car gar.; nr. Our Lady of Grace church. Chas. Jarchow, 3622 Fullerton. Spa. 4280, ask for Mr. Schultz.

MOD 4 flat—All 4's; 2 car brk. gar.; all lge. rms.; can be used as 2 bedrms., $13,500. Small dn. pay.; bal. S-Z till paid. A barg. Acme Realty Co., 4126 Milwaukee.

10% DN.—FULL PRICE $14,800. 4 apt.; tan brk.; corner; bargain; 2-4's; 2-5's; stm. ht.; 2 car gar.; no charge for financing. See it today. Berk. 0601.

OWNER NEEDS CASH. 1½ story brick, 4-5 rms., gar., good resid. section nr. schools, trans. Kildare 2003.

2-5'S—BRICK; steam ht., refrigs. and stoves; act quick; only $7,500 on terms. J. F. Pagano Co., 3343 Irving Pk. Irv.1238.

JEFFERSON PK.—1½ story brk. bldg.; 2 c. g.; wide lot; rms. 1-5, 1-6; 1st furn. ht. 5857 Gunnison. To inspect, call Ave. 9078.

2 FLAT brick—5-6 rms.; 2 htg. plants; lot 33x125; price, $7,000; cash, $2,500. Immel & Karas, 3430 W. North. Spa. 4353.

2 STORY brick, 6-6 rms.; furnace ht. down; 2 car garage, Washtenaw, nr. Fullerton. $5,250, cash $1,000. Eheim. Palisade 5486.

MODERN 4 flat—2-5, 2-4 rm. apts.; stm. ht. For quick sale, pr. $11,500. Humb. 2282.

$1,000 CASH buys 2 flat—Fr. on concr. Bal. $28 mo. 1843 N. Talman. Wel. 4466.

5225 CORNELIA—2 fl. brk. 5-6 rms. Gar. 37 ft. lot. H. w. ht. Barg. Berk. 6681.

2 FLAT brk.—5-5; Foster-Central; pr. $5,000. $500 cash, $36 mo. 3372 N. Central.

5079 AVONDALE—1½ story fr., 2-5s; furnace. $5,300. Inc. $60. Pen. 8610.

$500 CASH, $36 mo. buys 2 flat brick; stove heat; full price $5,000. Ave. 1370.

2-58 BRICK, Cicero—Diversey district; h. w. ht.; $8,750. Call Humboldt 6719.

West Side.

TRUSTEE'S Sale—Monday, June 16, 1941, at 1:30 P. M. 4th floor County building, Room 412. 4 apartment building at 1214 S. Albany. Stove heat. Terms, half cash at sale, balance upon delivery. Chicago Title & Trust Co. Guaranty Policy. To be sold free of liens except taxes. Harold J. Kamm, Trustee, 33 N. La Salle-st.

$1,000 TAKES DEED
5 flats and 1 store; less than 3 X the rent; income $2,136 yearly; can be increased; excellent condition; very easy terms. Call Kedzie 1689.

FOR sale—6 and 6; encl. porches; double plumbing; finished room in bsmt.; must see to appreciate; open for inspection, 2-6 p. m., Sun., Mon. 4917 Washington-blvd.

6 AND 8 apt. bldgs.—Nr. 12th and Central Pk. Shanklin & Co. Fra. 5034.

REAL ESTATE—BUSINESS PROPERTY.

South Side.

STORE and flat on 75th-st. near Prairie-av.—$7,500. Triangle 6011.

STORE and 2 flat bldg.—In fast growing ngbhood; 4941 S. Ashland. Call Pros.4355.

North Side.

1 STORY STORES NEAR L STATION. 6552-54 Sheridan-rd.; 1 story brick, 3 modern stores; present rental $3,900; can be increased; stove ht. Part trade considered. R. M. O'BRIEN & CO. 111 W. Washington-st. Rand. 3062.

REAL ESTATE—BUSINESS PROPERTY.

North Side.

SHEFFIELD, nr. Belmont—3 sty. brk. store with tavern equip. 2-6 rm. apts.; stm. ht. Bargain. Address N T 72, Tribune.

Northwest Side.

MUST Sacrifice 50 ft. bus. lot, adj. dbl. sect. Cor. Belmont and Narragansett. Ripe for bldg. Small dn. paymt.; very easy terms. Will divide. Address X 509, Tribune.

2 HSES. on 1 lot. Store with 7 flats, all rented. $11,000. Address F X 261, Tribune.

West Side.

STORE and 7 room apt.—Madison near Homan; steam heat; net income $165 month. Will net 11% return. Price $12,500. John S. Clark, 211 S. Cicero. Aus. 0634.

DESIRABLE CORNER STORE—25x125; reasonable. 1120 N. Ashland. Brunswick 4727

Suburban.

GAS STATION—LUNCHROOM and property, lot 94x134. Reasonable. Corner Harvey and Ogden-avs., Western Springs. Inquire 4518 Lawrence. Phone Avenue 1245.

REAL ESTATE—HOUSES.

General.

6 Room, 6 Month Old House

Needs work; $150 down, balance to suit. ADDRESS G A 298, TRIBUNE.

South Side.

Hyde Park Modern 2 Story

2 tile baths, encl. pch., 1st fl.; 3 rms., bath 2d fl.; 2 car brk. gar., side dr. Tile roof, stoker. Lot 60x200, landscaped. Real buy. Reas. tms. Hyde Pk. 7484, Ran. 5659.

MARVELOUS Buy—Popular location; Washington park sub. home, 6148 Evans-av. Modern 6 rm. brk. residence; hot water ht., 2 car brk. garage; lot 30x125. Price, $4,750. Open. Kiser of McClun's, 217 W. 63d. Went. 1845.

$850 CASH down paymt. will buy new 5 rm. 2-sty. res., 8323 S. Wabash; 1½ baths; brkfst. nook; G. E. air cond. ht.; includ. Venetian blinds and landscaping; immed. occup. Shown by appt. only. Vin. 0022.

8241 VERNON-AV.
New Neo-Classical 6½ rm. home. Hot water gas heat. See it today. PETERS. 7923 South Park. Rad. 6800.

8105 PRINCETON—Mod. 5 rm. brk. bung.; glazed porch; 2 car gar.; nr. school, trans. FHA terms. Shown by appt. Rand. 3021.

MODERN 6 RM. residence; tile bath, powder rm.; brick garage; 5 years old; near 91st-Bell; $11,750. Stewart 3602.

SPACIOUS 4 bedrm. Beverly home—Choice loc.; original cost $26,000; now $15,500. By appt. Beverly 9820.

ONLY $600 cash; $40 mo. pays for lot and builds 5 rm. brk. bung., incl. financing. Barrett Bros., 9041 S. Ashland. Ced. 1600.

NR. 82d-Paulina—7 rm. brick bung.; h. w. ht.; oil burner; 2 car brk. gar. Hem. 7900.

6 RM. home—In resid. dist.; 2 baths; mod. interiors; Wentworth-av. trans. Wen. 0688.

MUST GO!—Gd. home; exc. trans. $200 dn. $1,850. Apply 3558 Archer. Op. eves., Sun.

5 RM. brk. bung.—Hot w. ht., 2 car gar., 33 ft. lot. Hedge, 6604 S. Artesian.

Southwest Side.

LOVELY TO LOOK AT, DELIGHTFUL TO LIVE IN.
See these 5 and 6 rm. homes; wide lots; all improv. in and pd.; as low as $5,700. Payments to suit you. See them today. Natoma-av. betw. 56th and 57th-sts.; 1 blk. So. of Archer-av. Harry M. Quinn Inc. 5990 Archer. Por. 7345.

WIDOWER SACRIFICES

well kept 6 room brick bungalow; oak trim; h. w. ht.; located Mozart and 66th; price $5,850. Dombrou, 5100 S. Marshfield. Prospect 1585.

HOW ABOUT IT? $5,100 is a rare low price for a good looking 5 rm. brk. bung., in this quiet home neighborhood, nr. transp., schools, etc. Phone Hemlock 4300 for det. F. H. HALVORSEN CO., 3145 W. 63D-ST.

WILL Build your complete 4 rm. home—With 2 unfin. rms. upstairs, including 60x134 ft. ground, nr. 95th and Harlem. Total price $3,750, on liberal terms. Address N Y 208, Tribune.

MODERNIZED HOME.
6 rm. brk.; 3 dn., 3 up; H. W. ht.; gar. inc.; refrigerator and gas range; near 63d and Kedzie. Manor Realty. Hem. 8300.

6 RMS.—Stm. heated, brk. residence, with garage; $4,200, $500 down. By owner. 5111 S. Austin-av. Phone Lincoln 7326.

$450 OR build on your lot—Beau. arch. brk. bung., $3,950. Ap. 3558 Archer, eves., Sun.

North Side.

ONLY $6,500.
Good 7 rm. house; fine loc. in Ravenswood; h. w. ht.; stoker; 2 car gar.; close to 2 surf. lines, bus, L. $2,000 cash; bal. $40 mo. Mr. Booth, Longbeach 8833.

FOR Sale or Rent—Furnished or unfurnished luxurious 8 rm. residence, 4 large bedrooms; living room 36x14; 2 car brick garage; lot 62x150; excellent shopping and transp. Will sac. Rog. 8046.

READY TO MOVE RIGHT IN—Corner face brick 5 rms.; encl. porch; oil ht.; gar. N. W. Rogers Pk. bungalow sect. 36x125. For quick sale, $6,000, terms. Bri. 3507. JACOBS & JACOBS, INC., 2750 DEVON.

NEW, DE LUXE, AIR-COND. HOME.
5 large rms. down; unfinished attic; dandy glazed porch; bay bedrms. 2910 Jarvis-av. Bargain. Open 1 to 5.

Livable, charming home,
6 rms., stucco, h. w. oil ht., encl. slp. pch. Excel. terms. Hackett. Long. 1177.

2448 FARWELL—Large 6 room bungalow; breakfast rm.; tile roof, bath, kitchen. A real bargain. Shown by appointment. Hofmann & Co. 6408 N. Western. Bri. 4000.

1906 FLETCHER—7 rm. res.; conc. and brk. bsmt.; airy rms.; ven. blinds; 1½ baths; cab. sink, inl. lino., h. w. oil ht.; many extras, wide lot. Sat.-Sun., 2-4, or L. V. 4666.

$1,000 CASH buys my mod. 5 rm. brk. bung.; sac. pr. $4,950; furnace; 31 ft. lot; gar.; Polk nr. Lavergne. Owner. Normal 3768.

SACRIFICE—6957 N. Ashland; good 10 rm. res. with possibilities; lot 50x175; want cash for equity; owner. Rog. Pk. 6723.

1717 ALTGELD—4 rm. cottage; 2 bedrms.; encl. pch.; 2 car gar.; bsmt. and attic. Shown by appt. only. Pr., $3,250. Key. 3436

ATTRACTIVE, well built Rog. Pk. home—Gd. cond.; priced for quick sale. Rog. 6500.

COZY Ravenswood Manor 6 rm. brk. bung.—H.w. ht.; brk. garage. Pr. $7,000. Ran. 0960.

A GOOD Investment—Brk. bung.; h. w. ht. St Hilary's parish. Ard. 2929. Gra. 5698.

Northwest Side.

Portage Park 5 Room Brick

Extra heated rm. in attic; all oak trim and floors; furn. heat; 2 car garage; a bargain at $6,200. Owner. Kildare 3043.

7 RM. brick residence—Hot air ht.; located on wide corner lot, nr. Logan Sq. Price, $4,500; will sell with small down paymt. REALTY & MORTGAGE CO. 3115 LOGAN SQ. BEL. 0001.

$6,750.
$1,400 cash, bal. by HOLC mtg. at 4½% int.; no financing charges; large 5 rm. brk. house; h. w. heat; near Austin-Irving Park. A. J. Schorsch & Co., 6059 Irving Park-rd.

AN EXCEPTIONAL VALUE.
Very good location in Portage Park. Convenient to everything. Brick bungalow, 6 rooms, h. w. ht., $5,500. S. O. Stone & Co., 4503 Milwaukee. Pen. 2979

5 RM. brick bung.—Large attic; furn. ht.; thermostat; auto. h. w. heater; Venetian blinds; gar.; on Hyacinth nr. Milwaukee-av. Price $6,850; cash, $3,300. GREGOR. 4200 Lawrence. Pal. 1461.

4 Room House, $200 Down

Monthly payments to suit; 2 unfinished rooms; short distance from Oak Park. ADDRESS G A 297, TRIBUNE.

SEE our English village of 400 new homes—40 ft. lots; near schools, stores, park, on New England, 1 block north of Belmont. A. J. Schorsch & Co., 6059 Irving Park-rd.

6 RM. stucco bung. in the "Villa." Extra lge. liv. rm.; h. w. ht.; fine cond.; gar.; lot 50x123; pr. $6,900; $1,000 cash, $40 mo. incl. int. John Krohn Co., 5343 Lawrence.

4½ ROOM model home—$26.23 per month. Open for inspection Sun., 2-6. Sauganash. 5700 blk. Kostner; 4400 W. Art Peterson. 3610 Fullerton. Albany 6300.

SEE our WAYLITE homes at 3325-27 N. Orange; north of 7900 W. Belmont; mod. oil ht.; air cond.; at reas. pr.; 7 cts. fare to loop. Main Homebuilders Corp.

7 RM. house—Good cond.; hot w. ht.; 2 car garage; on Albany between Berteau and Cullom. See owner, 4220 N. Troy, 1st floor. Juniper 4103.

7 RM bungalow—Kitch. and tile bath; finished bsmt. with bar; h. w. ht.; stoker. 2814 N. Kostner. Avenue 6318.

MOD. 6 rm. brick bung.—Ravenswd. Manor; out-of-town owner; sac.; full pr. $7,500. 2950 Wilson. Open for inspection Sun.

4 ROOM, year old house—Needs some interior work; $100 down, balance small monthly payments. Address F X 296, Tribune.

OCT. front brick bung.—5 rms.; h. w. ht.; insulated; Major and Sunnyside; $7,650. HOLC $1,000 cash. Call Humb. 6719.

5636 N. KEYSTONE—7 rm. fra. res., on conc. bsmt.; fur. ht.; wide lot. Sat.-Sun., 2 to 4, or Haderlein, Lake View 4666.

4058 WAVELAND-AV.—6 rm. res.; 37½ ft. lot; h. w. ht.; 2 car gar.; immed. poss.

PORTAGE Pk.—5 rm. fr. bung.; h. w. ht.; 40 ft lot. Asking $4,450; tms. Pal. 7201.

5 RM. bung.—Furn. ht.; 42 ft. lot; all trans. Sac. $3,500; tms. Inq. 5141 Fullerton.

PORTAGE PARK—2 story brick; 5-6 rms.; furnace-stove heat. $6,900. Irving 9800.

6 RM. Residence—H. W. ht.; 37½ ft. lot. Hamlin, near Irving. $5,650. Pen. 2600.

MOD. brk. 7 rm. Norwood Pk. home, 50x220. Barg. Trade for 2 apt. Rappold, Kil. 3361.

$3,850—5 RM. frm. bung. fine condition; furn. ht. A buy! Ryan, 5117 Milwaukee-av.

$31.65 MO. BUYS BK. 2 BDRM. NEW HOME. 7610 GRAND-AV. MERR. 6000.

DECORATED—Complete; 5 rm. brk. bung. 4765 N. Karlov. See 2 to 9 p. m. today.

$800 CASH buys 5 rm. brk. bung.—Bargain. Imm. poss. 4249 Overhill. Arm. 7949.

BARG.—$1,000 dn.; 5 r. yell. brk. oct. bung.; ht. wt. oil ht. Pr. $5,500. Berk. 6681.

6 RMS.—Furn. ht., 60x311 ft.; nr. Austin; pr. $4,500, $500 dn., $30 m. 3372 N. Central

LOVELY—All modern 5 rm. fr. cottage, 5 yrs. old. $3,500. J. SENN. 5705 Irving Pk.

BUNG.—6 lg. rms. Brk. H. W. ht. Heated rm. in attic. 3007 N. Normandy. Merr. 7917.

$6,800—LOT 40x165; 2 story frame; good condition; large rms. N. Paulina. Dea. 1787.

REAL ESTATE—HOUSES.

Northwest Side.

A RED HOT BUY

A lovely brk. bungalow in nice surroundings. 5 delightful rms., linoleum kitchen floor, enc. porch and new furnace. It's excellent value in today's market.

PRICE $5,900—CASH $1,300

ALBERT F. KEENEY, REALTOR, 5612 NORTH-AV. MERRIMAC 4300. Open evenings till 9. All Day Sunday.

Brick Income Bungalow

NEAR AUSTIN-IRVING PARK—$8,500. 5-4 rms.; 2 tile baths; Natl. fireplace, 2 encl. porches; 2 car gar.; needs kitchen cab. for 4 r.—Or ideal layout for 9 rm. res. A. J. Schorsch & Co., 6059 Irving Park-rd.

5 ROOM BRICK HOUSE—Office in basement, brick garage, 35x50. Lot 100x185. This is a good investment. Premises now occupied by good tenants on a rental basis. Will return about 8%. Harry M. Jacobson. 2323 N. Knox. Belmont 2660.

LOOK AT THIS ONE

2 apt. brick; hot water heat, stoker; refrig. and stoves; rental $94.50; only $6,500 on terms. Pagano Co., 3343 Irving Park. Irving 1238.

Frame Income Bungalow

5-5 rms.; excellent condition; arched doorways; tile bath, 1st flr.; gar.; 37 ft. lot; near Central-Irving Park. Only $5,900. A. J. Schorsch & Co., 6059 Irving Pk.-rd.

West Side.

6 RM. residence—N. Austin; new roof; insulated; hot water heat; new oil burner; new modernized streamline kitchen; $6,500. Nicolas J. Reuland. Austin 7171.

HOUSES BUILT TO ORDER.

IF YOU earn $5,000 or more, builder will purch. lot and build house to order anywhere; payments like rent; no down payment. Address O A 470, Tribune.

BEAU. arch. br. bung.—$3,950; sm. dn. pay. Plans, model app. 3558 Archer, eves., Sun.

REAL ESTATE—VACANT.

South Side.

4—25x134 FT. LOTS. $37.50 EACH. [If sold in one group.] TERMS, $5 DOWN; $5 A MONTH. Clear title. No back taxes. No assm'ts. Elect.; 2 paved highways; brick school. YOU CAN BUILD NOW—OR LATER. FRANK DE LUGACH, 2339 W. 95TH-ST.

Southwest Side.

LOT 60x125 ft.—In Crawford Gardens, at 97th and Millard. Ph. Rep. 0587.

North Side.

CHOICE RESIDENCE LOTS.
38 ft. frtg. Rockwell and Arthur...$1,850
40 ft. cor., $2,400; also 33 ft. inside.$1,650
32x125 Chase-av., nr. Sacramento...$850
W. S. Hennessey Co. Rog. Pk. 0458.

Northwest Side.

COR. Res. or bus. lot—On Touhy, all impr. in.; res. lot on Caldwell, nr. Touhy. C. Bergstedt, 1751 W. Summerdale. Edg. 2361.

DESIRABLE 45 FT. GALEWOOD LOT—At sacrifice for quick sale. Leon Roe, 6278 W. North. Ph. Mer. 8300.

LOT 30x125—Exc. residential sect.; 5242 Oakdale; reas.; by owner. Ave. 1099.

SACR. 60x125 ft. Christiana, no. of Bryn Mawr. All impr. in and paid. Avenue 6533.

LOT—40x204, Neva-av. near North-av. Best offer. Must be sold. Key. 5286.

N. E. CORNER Narragansett-Berteau and Mulligan. Make offer. Merrimac 3373.

LOT, 4307 Mulligan—42x141; $800; sell or build to order. Elm onstruction. Pen. 7990.

GALEWOOD—1618 N. Nordica-av.; 40x228 ft.; all impr. in and pd.; $2,100. Mer. 3373.

PREFABRICATED BUILDINGS.

CABINS, cottages, homes, farm bldgs.—Port. frame. Sectional $137 to $1,795. FHA. Wright-Keim, 9321 Cottage Gr. Rad. 0212.

REAL ESTATE—SUBURBAN—SOUTH.

Beverly Hills—20 minutes to loop.

Now—New Beverly Homes
"BUILT BY EHRHART"
114TH-ST. AT WESTERN
ARTESIAN-CAMPBELL, SO. OF PARK.
$6,950 Complete—40 Ft. Lots

ENJOY SUBURBAN BEVERLY. 20 home plans—low taxes. Best possible FHA terms. POSITIVELY BEST LOCATION. Four blocks to R. I. [100 trains]. Schools, churches, two surf. lines. AGENT ON PROPERTY DAILY.

GROEBE & CO. BEV. 8100
2057 W. 95TH-ST. OPEN EVES.

Streamlined Modern Home on Tree Lined Street

Charming 6 room home with attached garage. Very modern in design, with every feature you would plan yourself, including breakfast rm., powder rm., finished recreation rm., and sun terrace off 2d fl. Owner transferred out of state Will take $17,000. See owner at 10122 S. Bell-av.

HOME AND INVESTMENT

Out of town owner orders sale of 2 apt. brk. 6-6. Oil ht.; 2 c. gar. Cost $20,000. Sell for $9,750. Bev. 0436.

BEAUT. 6 rm. brk. bung. on the ridge—H. w. oil burner, tile bath, 2 c. gar.; side drive. Pr. $9,150; terms. Ced. 1300.

ENGLISH BRICK BUNG., 6 RMS. Canvas walls, tile kitch. and bath; h. w. ht.; stoker; gar., side dr. 9538 S. Bell-av.

NEW BRICK HOME—MOVE IN NOW. R. I. and surf. Lge. lot. FHA. Imp. in and paid. Will take lot in trade. Beverly 8286.

5 RM. insulated gas heated home—55 ft. frontage; garage. Call after 1 p. m. 2245 W. 107th-st. Bev. 5976.

NO. BEVERLY—7 rm. br. bung.; bth.; sch.; h. w. ht.; oil; tile bath. $8,000. Bev. 4850.

7 RM. frame—Nr. Clissold schl.; R. I.; nat. firepl.; 2 c. gar.; $7,000. Bev. 4850.

Gary—37 minutes to loop.

GARY MILLER BEACH, 9426 OAK-AV.—Open for inspection Sunday, June 8, from 1 p. m. to 5 p. m. Beautiful ten room brick home with servant quarters. Large rooms; model kitchen; fireplace; oil heat; many other modern features; two car garage. Only bona fide buyers—no sightseers. This property offered for less than half original cost. Bus transportation. For further information call Mr. Shutt or Mr. Morey, Gary 7494.

Homewood—32 minutes to loop.

What $600 to $900 Will Buy

And $45 to $55 per mo. 6 lge. rms.; lot 75x200; price $7,000. 7 lge. rms.; attached gar.; lot 75x298. Pr. $7,250. And 6 lge. rms., attach. gar., lot 75x200, south front, pr. $7,150. These bldgs. now under const. Other bldgs. to order. 2945 W. 183d-st. Ph. Homewood 1276 or Dea. 3839.

6 ROOM House—Enclosed porch, tile bath, insulated throughout; oil heat; large beautiful lot. 1524 Linden.

Lansing—40 minutes to loop.

5 ACRES—Rich garden land, facing Stony Island-av.; raise chickens, vegetables; good school; electric. You can build at once; $50 cash, bal. monthly. Will loan money for lumber to build sm. hme. Meet me in my car Sunday. Drive out Torrence-av., route 330, to Glenwood-Dyer-rd., route 83, turn west 1 mile. Phone evenings, Kenwood 7589.

Midlothian—31 minutes to loop.

HILL TOP ESTATES
$25 DOWN
POULTRY, RABBIT, GARDEN FARMS.

1 to 5 acres, some thickly wooded, $335; $6 mo.; elec., ph. paved rd., school; adj. to 147th Midlothian golf course and forest preserve. If you are honest and reliable you may start building at once; $25 will start you. Others have already started. Land should pay for this farm in 3 years. Berries grow wild. Tomatoes, beans, cabbage, asparagus, and rhubarb thrive. Why go 500 mi. to Wis. when you can build a cottage on a 2 acre thickly wooded hill top estate, 25 min. from loop? You will be amazed when you see them. Act today, as these terms are only for a limited no. of thrifty fam. Jennings, opp. R.I.R.R. 147th sta. 3800 W. Ph. Bl. Isl. 3641. Op. ev. until 9

General—Suburban South.

¼ ACRE—1 ACRE—2 ACRE

CLOSE-IN TRACTS—REAL CHEAP. Electricity in. Land surveyed and staked. SCHOOLS — CHURCHES — STORES. Walking Distance Bus and Sub. Station. Clear title. No back taxes. No assmts. TERMS: $5 DOWN, $5 A MONTH. YOU CAN BUILD NOW—OR LATER. FRANK DE LUGACH, 2339 W. 95TH.

POULTRY farms—2 acres of fine S. W. of Homewood; 7 blks. to I. C. railroad; over 65 families have built on our property the last year. If you have a steady position and can furnish labor, we will loan you money to buy bldg. materials for sm. hse; $25 dn. payments less than rent. Good schls., elec. exp. service. Meet me at Governor's-hwy. [rt. 49] and Kedzie-av. at gas sta., Sat. or Sun. or call Hemlock 2159.

5 OR 10 ACRES ON STATE-ST.

Near Chicago Heights. Ideal spot for country home, truck or chkn. farm. Priced very low; small down pymt., bal. terms. Address G K 267, Tribune.

YOUR OPPORTUNITY

Nearly an acre rich black soil. $345. $25 CASH, $5 MONTH. Meet me today or Sunday; first house E. of Crawford-av. on north side of 183d-st., just w. of Homewood. Can aid with building.

ONLY $350

100x189 ft. improved with water, gas, and elec.; near Rock Island R. R. and bus line at 151st and Cicero-av.; approved for FHA loans; will sell on terms. Write or call J. A. Sherman, 6211 S. Troy. Rep. 4703.

WHY RENT?
$28 a month pays for 5 rm. home, complete with elec. stove, oil heat, on beautiful 120x126 ft. lot in Chicago's most beautiful suburban development. Full details free. ADDRESS N Y 224, TRIBUNE.

A REAL buy—5 rms. with ½ acre; stm. ht.; full bsmt.; 3 blks. to R. I. in Oak Forest; $2,650. Henry L. Duff. 2427 Vermont. Blue Isl. 223.

MY equity in lge., beau., wooded lot, Beverly Shores Golf Add.; 2 blks. So. Shore sta. Barg. for cash. Address L 149, Tribune.

REAL ESTATE—SUBURBAN—S. W.

Tinley Park—37 minutes to loop.

NEW BRICK HOMES—$4,995

Large tract of ground; city water, gas, elec.; good schools, stores and churches; $300 dn., bal. like rent. Drive to our Tinley Park office, 2½ blocks south of railroad sta. on Oak Park-av. and 177th-st. Grover C. Elmore, 100 N. La Salle. Fra. 2650.

2 ACRES—Good black land. Elec.; gas; near transportation. Partly finished home. $200 down; $25 a mo. 177th and Oak Park-av. or phone Grover C. Elmore. Fra. 2650.

General—Suburban S. W.

Beautiful Palos Twp. Farms

SMALL HOMES; ONLY 1¼ ACRES; $1,750. TERMS. Arrange interior to suit yourself. About acre, $575; $100 cash. Also 2 to 5 acres from estates. VISIT SUNDAY, 11 TO 7.

W. 95th-St. at Roberts-Rd.
1 MILE W. OF HARLEM-AV.

4—25x134 FT. LOTS, $37.50 EACH. [If sold in one group]. TERMS, $5 DOWN; $5 A MONTH. Clear title. No back taxes. No assm'ts. Elect.; 2 paved highways; brick school. YOU CAN BUILD NOW—OR LATER. FRANK DE LUGACH, 2339 W. 95TH-ST.

3 ROOM Cottage—On 95th-st, 50x115. Needs some work. $1,375, terms. Keys at S. E. corner 95th and Harlem-avenue.

DON'T buy acres southwest until you see our special ¼ to 5 acre bargains. Send for list. ADDRESS N Y 206, TRIBUNE.

10 ACRE picnic grove—All equip., tavern, hse., all city conv. Sac. 6600 W. 111th-st.

General—Suburban S. W.

MORE FOR YOUR MONEY
IN CHICAGOLAND'S MOST RAPIDLY GROWING HOME COMMUNITY.

Drive out and see for yourself why more than 600 families have selected this beautiful location as the ideal place to live.

BEAUT. PALOS HEIGHTS

The Community of American Homes. Good Neighbors. Modern Schools. FREE INFORMATION OFFICE.

HARLEM-AV. and 123D-ST.

or Phone for Illustrated Booklet. ANDOVER 4141. MR. BROWN.

LOW COST GARDEN HOMES.
Large tracts; paved roads; electric. Lowest prices; easy terms; low taxes. Visit daily, 11 to 7; also Sunday. W. 87TH-ST., 4 BLKS. W. OF CICERO-AV.

REAL ESTATE—SUBURBAN—NORTH.

Evanston—15 minutes to loop.

A VERY exceptional brick bungalow of 6 huge rooms, tile kitchen, tile bath, basement shower; nr. L, schools. $10,000. Bri. 3300, Univ. 0283.

Glencoe—27 minutes to loop.

OUTSTANDING AT $8,950.
Artistic shingle home on beaut. wooded lot, 58x240; 3 large bedrms.; oil ht.; close to schls., transp. Be sure to see. Baumann-Cook, 553 Lincoln. Winnetka 3450.

Glenview—27 minutes to loop.

BEAU. col. type home on ¾ acre—Landscap. grounds; lge. knotty pine rec. rm.; separate bar rm.; 3 natural woodburning firepl.; sunken rug in liv. rm.; all wht. kitch. with steel cabinets and stove; scrn. pch. and sun deck; bathrms. with Carrara glass walls. Open for inspection. 951 Drake-rd., opposite North Sh. Country Club. FHA financed.

Kenilworth—19 minutes to loop.

$21,000—9 ROOM hse.; 3 porches; 3 car garage; 1 acre ground; close to school and station. 236 Cumnor-rd. Phone Kenilworth 1386, or thru your agent.

A PICTURE HOME—Lot 100x175 in wooded setting; 7 rms., 2 tile baths; fine porches and garden. Greenleaf 2700.

Skokie—31 minutes to loop.

3 APARTMENT BUILDINGS. NILES-WESTCHESTER REALTY CO., 110 S. DEARBORN. RANDOLPH 0112.

Wilmette—22 minutes to loop.

NEW 6 RMS.—1½ ba.; E. Wilm.; nr. schls., trans. 812 Isabella. Owner. Wilm. 3825.

Winnetka—21 minutes to loop.

SPACIOUS English type house—Large wooded lot; 2 sun porches; library; beamed ceilings; 5 bedrms.; 3 baths. Only $18,000. Winnetka 269

EAST—New 6 bedrm., 4½ bath stone; libr., breakfst. rm., terr., B&G oil, 2 cars att. Ideal ½ ac. Must go this week. Win. 254.

REAL ESTATE—SUBURBAN—N. W.

Arlington Hts.—32 minutes to loop.

COL. BOWDEN
will sell at
PUBLIC AUCTION

on the property Wednesday, June 11, 1941, 4:00 p. m. Daylight Saving Time. One of the most attractive homes of his 46 years' experience. ENGLISH TYPE. Construction brick, corner property at 100 DRURY LANE AND KENSINGTON ROAD, ARLINGTON HEIGHTS, ILLINOIS. TEN GLORIOUS ROOMS; four baths. Basement with recreation room and bar [one of the finest in the state]; hot water heat. Three porches. Completely insulated. Three garages attached. Brick stable, stalls for riding horses. Lot contains nearly one acre and a half. Over $10,000 worth of landscaping, shrubbery, shade trees, rock garden, beautiful lawn. The whole layout is a paradise. Only 20 minutes drive to the new Buick plant, costing upwards to $50,000,000. Professional and business men buy this property, there is a reason. CONDITIONS: 10% on day of auction. Balance in 60 days. Liberal terms can be arranged. OPEN FOR INSPECTION every day from 2:00 p. m. to 9:00 p. m.

INFORMATION: Write or phone
COL. BOWDEN, Auctioneer
Lock Box 386, Oak Park, Ill. Phone Berwyn 7257. Office 1904 Daily News Bldg. Phone Central 4069.

Bensenville—27 minutes to loop.

10 ACRES—Across from school on Bryn Mawr-rd., ½ mi. west of Mannheim-rd., 1½ mi. north of Irving Pk.-rd. Gas, elect. avail. Or 40 acres with buildings, orchard, lawn and shrubbery. H. H. Stellman.

5 RM. frame—1 acre; gas, water, electricity. 48 W. Irving Pk. nr. Mason; price $4,250.

Crystal Lake—46 minutes to loop.

SALE—Mod. 6 rm., bath, trees, shrubs, garden nr. lg. lake; 3 extra lots. A. L. James, Crystal Lake.

FINE 8 Rm. Summer Cottage—Gas, elec.; ¼ acre; trees; flowers. Sell $7,500 or rent. $600 for season. Crystal Lake 319-R.

Elmwood Park—22 minutes to loop.

60X125—VAC.; known as 7737-39 Fullerton. av.; $2,100; will divide. Village 7544.

LOT 35x125—N. W. cor. 73d-av. and George. Nr. shopping district. Canal 2939.

Itasca—33 minutes to loop.

LARGE lot—100x150; well restricted; 2 blocks fr. R. R.; reas. Ph. Avenue 0227.

Mount Prospect—26 min. to loop.

WILL Sac. 2 clear lots—61x168 and 55x155. Bargain. Independence 2347.

Norwood Park—17 minutes to loop.

SEE DURO-CRAFT HOMES. CORNER FOSTER AND HARLEM-AVS. 50 new brick-frame houses. LOW TAXES; across street from Chicago. Full basement; de luxe kitchens. All insulated; finest plumbing, heating. All improv. pd.; 7c fare to loop; 5c phone. $5,300 and up, incl. large lot; FHA terms. DURO-CRAFT HOMES, NEWCASTLE 5347.

6 RM. brick bung.—Canv. walls; gar. side dr.; tile kitch. and bath; oil ht. 6444 N. Newland. For inspection call Avenue 9078.

Palatine—39 minutes to loop.

EXTRA! EXTRA! EXTRA!

Beautiful woodland; oak, hickory, walnut. Restricted to $4,000 or more. Not less than 1 acre. 16 blocks to Palatine depot, stores and theater. From $450 to $700 per acre cash. Act quickly. DRIVE OUT at once for best choice. Wm. H. De Pue, State Bank Bldg. Pal. 4.

HOUSE and 1 acre—Well water; electric 4 rms.; 75 ft. frontage; must sell; priv. owner; $1,950. Rand-rd., State Hwy. No. 12 nr. Rt. 53. Box 339, Mason, Palatine, Ill.

Park Ridge—19 minutes to loop.

IF YOU HAVE $400 CASH. Investigate this bargain; 5 rm. home on 100x180 ft. lot; nr. Park Ridge; oil ht.; St. Charles kitch.; Kohler bath; gd. trans.; $34 mo. Address M O 285, Tribune.

SIX ROOM BRICK HOUSE on Talcott and Home-av.—Can be modernized; beau. trees, orchard and flowers. Price $5,000 cash. Land worth the price. Ph. Rogers Park 3721 for appointment.

CHOICE corner, Ashland and Sibley — Lot 102 foot frontage; near country club. OWNER. Park Ridge 648-J.

Prospect Heights—30 min. to loop.

MODEL HOMES open for inspection. FHA approved homesites as low as $750. Take Route 12 [Rand-rd.] to Route 83, turn north 1 mile to Prospect Heights. SMITH & DAWSON. STATE 3861.

General—Suburban N. W.

JUST S. W. OF PARK RIDGE. Large homes; garden farm. 6 room area; easily perfected. $1,975; $275 cash, $27 monthly. Large, deep garden farms, $375, terms. Paved roads, school, electric, trees. Visit Sunday, 11 to 7 p. m. RIVER-RD., 4 BLKS. S. OF HIGGINS-RD.

6 ROOM HOUSE

$100 starts you. Monthly pymts. to suit. 2 unfinished rms. upstairs; short distance from Oak Park. Address F X 295, Tribune.

6 RM. 1 year old house—4 rms. completed; 2 unfinished. Near Elmhurst. Congenial neighbors. Low taxes. No assessments. Take $300 down. Price $4,000, bal. sm. monthly paymts. Address G A 295, Tribune.

FOR SALE—3 rm. house on 100 ft. lot; attic; porch and well. Price $1,500. F. Stifter, Strong and 10th-st., Wheeling, Ill.

DON'T buy acres N. or N. W. until you see our ¼ to 5 acre bargains. Send for price list. Address N Y 268, Tribune.

5 AC.—Small stream; on higwy. Cash or tms. P.O.Box 421, Palatine, Ill. Cook cnty.

NILES twnshp.—13 lots forest pres.; $1,300 net. Standard Fruit Co. Cen. 3137.

REAL ESTATE—SUBURBAN—N. W.

General—Suburban N. W.

CLOSE IN, N. W. SIDE

NEW HOMES, $1,975. TERMS. With large garden estates. Easily made 6 rooms. Visit now. Family farms, $375; $75 cash. Paved roads, gas, electric, trees. Near bus, school, new Buick Mot.

East Side La Grange-Road.

5 blocks N. of North-av. 3 miles west of Harlem-av. OPEN EVERY DAY, 11 TO 7.

A Home in the Country

Well insulated, 4 and 5 rms., 2 bedrms., dining rm., attached garage, government inspected; Cape Cod, French and Ranch type; 11,250 sq. ft. garden space with fine neighbors; can be yours for a small down pymt. and $24.40 per mo. includes the prin. and int.; good trans.; 27 min. to loop. You can move into home in 30 days. Address G S 342, Tribune.

REAL ESTATE—SUBURBAN—WEST.

Austin—14 minutes to loop.

GENUINE value—5 rm. brk. bung.; tip-top shape; Sherman tub; cabinet sink; best sec. N. Aus.; 33 ft. lot; 2 c. gar. $6,300. Pilgrim, 5637 W. Lake, Aus. 1680, Vil. 5100

5 RM. Bung.—Floored attic, 2 car. Excel. cond. $4,250 or make offer. Euclid 163.

Berkeley—20 minutes to loop.

UNUSUAL buy—Beautiful lot, ready for building. $575. Address F X 500, Tribune.

Berwyn—17 minutes to loop.

6 ROOM bungalow—Furn.; canvas walls; gar. Taxes $56 yr. Only $4,950. Baumann & Broz, Inc., 5939 Roosevelt. Craw. 5100.

BEFORE you buy—See new homes; ready for occupancy; 21st and Maple-av.

Downers Grove—37 minutes to loop.

COUNTRY home—With 37,200 sq. ft. of ground; 4 rm. mod. house with 2 rms. unfin. upstairs; attach. gar.; stone wall. Can be made beauty spot. $5,000. Imm. poss. Littleford Bros. 5120 Main-street.

Elmhurst—23 minutes to loop.

5 ROOM FRAME

BEAUT. GROUNDS, LARGE LOT. SAC. ACCOUNT OF SICKNESS. $3,400. LOW DOWN PAYMENT. ADDRESS X 419, TRIBUNE.

SACRIFICE—Leaving town; large 7 rm. brk. residence; lot 110x340 with $2,000 in shrubs; 2 car brk. gar.; maid's rm. with bath; billiard rm.; h. w. ht., stoker. Price $14,500. 171 Eggleston-av. Elm. 1078.

$1,495 FULL price—New house partitioned into 4 rms. on large lot. Small monthly payments. Address F T 333, Tribune.

Forest Park—20 minutes to loop.

622 S. MARENGO—Brk. income bung.; h. w. ht.; price reduced to $7,750; immed. poss. Phone for appt. Brown, Longbeach 8833.

Glen Ellyn—35 minutes to loop.

120X300 FT., only $375. Good black soil; fine for chickens and garden; good road; near North-av.; electric transp.; $75 cash, balance monthly. ADDRESS M O 409, TRIBUNE.

RESIDENCE lot—48x300; improvements; 8 blocks to R R.; bargain. 366 Hill-av., Glen Ellyn. Stewart 3349.

Hinsdale—27 minutes to loop.

BRICK; 6 ROOMS; 2 BATHS. An attractive and highly modern home of superior construction; fine basement; attached garage; maximum in conveniences; minimum in upkeep. Priced right. SMALL DOWN; F. H. A. LOAN; YOU OWN. Come and see it. Key at our office. HENRY A. MILLER, REALTOR, 10 S. Washington-st. HINSDALE 56.

Lombard—26 minutes to loop.

IDEAL home to retire on—6 rm. house in A-1 cond.; on lot 75x670 ft.; fruit galore, grapes, etc.; lge. shade trees, lge. hen hse.; fine 2 car gar.; stoker ht.; 2 blks. to depot and stores. All improvements in and paid; must be seen. J. W. Reedy, 8 E. St. Chas.-rd. Villa Pk. 2660.

$100 CASH, $15 PER MONTH

Beautiful ⅛ acre, improvements paid in full. Near schools, shopping. Good transportation. Restricted. Homes built and financed. Address F X 297, Tribune.

6 ROOM YEAR OLD HOUSE

$500 dn., balance easy payments, like rent. City water, paved roads, sidewalks; near school, shopping. Bargain. Good transp. Address F X 298, Tribune.

SMALL House—Lge. lot, deep well. Nr. elec. tr. Owner must sell. $1,200. Col. 3361.

Maywood—18 minutes to loop.

LIMITED OFFER—$300 IS ALL YOU NEED to start owning a beaut. new 5 or 6 rm. brick home completely finished. Full basement. Private financing; no red tape. "L" and bus trans.; Chi. water; sewer, gas, elec., sidewalks, paved streets. No assmts.; low taxes; $28-$33 per month. Address G M 89, Tribune.

5 RM. brick bungalow—Modern; good location; furnace heat; Norge electric refrig.; Magic Chef gas range; bargain; small down payment. 2126 S. 11th-av., Maywood.

Oak Park—14 minutes to loop.

BY OWNER—New, modern 8 rm. French Colonial home, located in North Oak Park; convenient to schools and transportation; 2½ tile baths; tile kitchen; recreation rm.; home completely insulated; gas heat; winter air conditioning; slate roof; 2 car brick garage; all assessments paid; completely landscaped. 1224 N. East-av. Open for inspec. 2-5 p. m., or for appt. ph. Vill. 4745.

ESTATE must liquidate Oak Park cor. 19 apt. bldg.—4-5s, 12-4s, 3-3½s, Inc. $10,700. Good renting loc., near L. Price $55,000. $15,000 cash. Pilgrim. 5637 W. Lake. Aus. 1680; Village 5100.

FOR SALE—4 bedroom home; 2½ baths; h. w. oil heat; near grammar and high school; lot 80x175. 611 N. Kenilworth-av.

MOD. N. Oak Pk. Queen A. bung.—3 good bedrms.; stoker, arch. drways., elec. kit., carp., v. bl. inc. $7,600. Schaubel. Euc. 610

COZY modern 6 rm. res.—52x185. Trees. $6,500. Mrs. D. W. Frank. Euclid 2367.

GRAND 8 rm. hse.—30 ft. liv. rm.; beaut. bent lawn; $7,500. Mr. Taylor, Euclid 610.

6 RM. hme., physically sound, needs dec. Nr. L and schls.; $4,950; easy tms. Euc. 4850.

Western Springs—24 min. to loop.

ATTRA. new 5 rm. home—Unfinished attic; gas ht.; nat. firepl.; scr. pch.; lg. cor. wooded lot; nr. school, shopping, trans. For quick sale by owner. $7,000. 1403 Sunset-terrace, Western Springs. Phone 5921 mornings or after 6 p. m.

$5,900—5 RM. Early Am. col.; lot 50x210; all improvements. McConaughy. 504 W. Burlington-av., La Grange. La G. 218.

Wheaton—38 minutes to loop.

ATTRACTIVE 5 R. Bung.—Enc. back porch. Rec. r. gar. Lot 57x165. Exc. condition. Fine location. Now $5,450; $290 cash. A. C. Hoy. 505 Crescent-blvd. Glen Ellyn 505.

General—Suburban West.

Brick Homes, $2,975, terms

Open daily, 11 to 7. FULL BASEM'TS, SOLID CONSTRUCTION. Opportunity union man to complete. Almost half acre ground included. S. E. COR. BUTTERFIELD & YORK-RDS. Adjoins Elmhurst south limits.

OAKVIEW WILD ACRES—Super. H. L. Morris, N. Wm.-rd., Warrenville.

2½ TO 10 wooded acres on high ground; reas. Apply Peterson, 79th and Wolf-rd.

REAL ESTATE—ACRE PROPERTY.

MODERN 4 rm. cottage with built in garage. Large attic, on acre rich black land. Ideal for truck farm or chickens. Sac. on easy terms. Address N T 407, Tribune.

REAL ESTATE—OTHER CITIES.

VALPARAISO, Ind., 6 apt. fr. bldg.—2-3-4 r. fur. apts. $138 mo. inc. Hyde Pk. 2120.

REAL ESTATE—RESORT PROPERTIES.

Illinois.

UNUSUAL BARGAIN

Lake front cottage; 4 rms. and porch; on wooded lot running to water's edge; $1,775, part cash, bal. on tms. A beau. priv. resir. lake. Address M D 95, Tribune.

MUST SELL 4-room cottage and boat, $695; finest lake in Ill.; fine fishing, hunting, swimming; natural sand beach; 45 minutes from loop; $50 cash, balance $2.50 weekly. ADDRESS G X 302, TRIBUNE.

FOR quick sale by builder Lake home, 38 mi. N. W.; built for year 'round; 4½ lge. rooms with unfin. attic; modern plumbing, elec. fixtures, $2,195. Start with $50 down; $20 per mo. Address E C 449, Tribune.

ROUND LAKE—For sale, 400 foot water edge lot. Several trees. Caucasians. Sensibly restricted. Pr. $4,950. Terms. Write C. W. Thomas, 703 Oneida-st., Joliet, Ill.

RIVER Frtg. Fox River, McHenry, Ill. Furn. 5 rm. and bath. Mod. hse. 2 car gar.; lge. lot, $4,000. Gentiles. McHenry Boat Co. or Address X 467, Tribune.

NEW 1941 MODEL HOMES, $695. 38 mi. N. W.; inc. fruit trees and strawberry plants; $50 down, $3 weekly to resp. party. Address F X 294, Tribune.

LAKE cott.—Sac. $750; fine sand bottom lk. nr. city; can commute; 5 rms. inc. lg. scrd. porch; fine fish'g, bath'g, hunt'g; $100 dn., bal. terms. Address G M 84, Tribune.

ONLY 5 lots left to be sold in beau. Atwater Pk., Fox Lake, Ill.; restricted; some lake front. J. E. Peterson, Vil. 8500.

4 ACRES—Most beaut. wooded ravines, streams, novel cottage on new concrete; nr. Waukegan. $2,500.00. Berk. 8080.

PISTAKEE LAKE FRONT COTTAGE—6 rms., furn.; running water, gas, elec.; $2,500; nr. town of Fox Lake. Address O F 427, Tribune.

MUST sell at once my Lake Catherine lot, nr. Antioch, Ill., at less than ½ price. Will give terms. Schaeffer. 2056 N. Clark-st.

LAKE front cottage—Insulated, hardwood floors, bath; glazed sun porch; 40 mi. Chicago; sac.; tms. Address O A 167, Tribune.

HEAVILY wooded tracts on Chain O' Lakes nr. McHenry, Ill. ½ acre only $395. Tms. $5 month. Address G A 283, Tribune.

4 ROOM prize cottage, $745. Property fronts on 3 lakes. Sand Beaches. Terms $12 per month. Address G A 156, Tribune.

SAC.—Must sell lk. home; el.; furn.; $700; 45 mi.; cash only. Address G M 83, Tribune.

CULLOM Lake—4 rms.; lg. glazed pch.; bst. gar.; flush toilet; 100 ft. frt. Pal. 1656.

4 ROOM summer cottage in Lilly Moor, Illinois. Call Berkshire 2929.

REAL ESTATE—RESORT PROPERTIES.

Illinois.

VACATION SPECIAL ROUND LAKE
38 MI. NORTHWEST.
Outstanding Home Value
$695

Includes house, large improved lot, fruit trees and shrubs. These homes built by expert craftsmen, have large studio living room, spacious sleeping porch, inside toilet, modern kitchen with built-in sink and cabinets and cozy dining nook. Act now before prices advance. As little as

$50 Down—$3 Weekly

will start you toward ownership of this outstanding home value at Chicagoland's finest close-in lakeside community. City conveniences; improved streets; well water; schools, churches, stores. No assessments. Low taxes.

DRIVE OUT TODAY

Take Skokie Highway [R. 4] 30 miles north to R. 120; then west to Round Lake. L. B. HARRIS CO. CENT. 5950. 9TH FLOOR, HARRIS TRUST BLDG.

LOVELY UNKNOWN LAKE SHANGRI-LA
Only 45 miles from city. Can commute.
COTTAGE FURNISHED COMPLETE
READY TO MOVE IN—$700
$100 Down $15 Per Month

Crystal clear waters, full of fish, sand beach. A veritable earthly paradise. Fish, swim, hunt, relax all year round. A former millionaire's estate now yours for a real thrill.

DRIVE OUT NOW. Any rd. to Antioch, Ill., through Antioch on Route 21 to North-av., turn East at sign and follow signs to stone gate at entrance or Address G X 301, Tribune.

Indiana.

60x140 SUMMER homesite—In Dunes; view of lake; has nice trees; $25 down will handle; small balance, terms. ADDRESS N H 74, TRIBUNE.

BEVERLY Shores 2 resident, 1 bus. lot; fine loc. Owner. Address N M 415, Tribune.

MICHIANA Shores—Choice lot, 40x140; sub. 1. Cost $850; sac., $600. Comm. 0330.

SACRIFICE to close Est.—3 Beverly Shores lots at fraction of cost. Bev. 7305.

Michigan.

FOR sale—At Fife Lake, Grand Traverse County, one four-room cottage and lot at $250.00, one five-room cottage and lot at $350.00, one nine-room cottage and lot at $500.00, furnished, except silver and linen; electricity available. Earl W. Hogoboom, 100 E. Pearl-st., Coldwater, Mich.

LAKESIDE, Mich.—On high bluff; steps to sandy beach; 7 rms.; modern, compl. furnished; only $4,500. E. E. Baldwin, 1401 E. 53d. Hyde Park 8525.

EXCL. restr. Maple Isl., Magician Lake. Cottage, gar., boat, boathse., pier; sleeps 9. Waterfront. J. C. Burger, 927 So. State-st.

FOR Sale or Rent—Cottage at Klinger; Lake Michigan. Write Lockbox 53, Sturgis, Mich.

Wisconsin.

A REAL COTTAGE BARGAIN

Must sac. beau. new cott.; lge. screened pch.; toilet, elec.; at fraction of real val.; $700 complete; located on practically unknown lake with 74 mi. shore line; white sand beach, filled with muskies, bass, pike, 2 hrs. ride; trades not wanted. Take $200 cash, bal tms. Address O A 429, Tribune.

MUST SELL
Beautiful Summer Home

Large screened porch; inside toilet; steel cabt. and sink; elec. and water; at lake 2 mi. long; 52 mi. from Chicago. Pr. $1,050. $100 cash, bal. $15 per month. No trades. ADDRESS M P 59, TRIBUNE.

MUST sell nearby So. Wis. 5 room lovely French provincial home; $2,100 complete. Built-in breakfast set, inside bathroom, built-in kitch., sink, natural wood paneled liv. room; fine fishing, hunting; safe sand beach; terms. Address N G 468, Tribune.

Beau. Large Waterfront Lot

Sac. $375; tms. Exc. fish., bath. 2½ hr. drive. Take U. S. 14 to Janesville, Wis., 51 to Edgerton, left on 59, 1 blk.; then right to Carlton hotel. See Mr. Field.

MUST SACRIFICE

Beautiful new, year 'round home; 70 miles Chicago; 200 ft. lake frontage; 5 bedrms.; 2 story liv. rm., sun rm.; conservatory; 2 car garage. Address N S 397, Tribune.

30 A. FARM with lake shore suitable for small resort; ½ mile from Chetek, Wis., in heart of resort region. Almost new, modern 6 room house, barn, garage. Write Norman White, Chetek, Wis.

REAL sacrifice—4 room cottage and large screened porch; $725; worth $1,500; built for all-year use; on large lake; sand beach; real fishing; 2 hour drive; easy terms. ADDRESS O P 190, TRIBUNE.

SACRIFICE to close estate—Bank will sell lovely English lake cottage; perfect condition; elect., toilet; sand bch.; trees; 2 hr. ride, $1,950; worth great deal more. Terms. ADDRESS O A 450, TRIBUNE.

FOR SALE—160 acres in Wisconsin, Marinette County; one mile river frontage, owned on both sides; no improvements. Quick sale, $2,000.00. Thomas P. Hart, Hart Hotel, Battle Creek, Michigan.

SACRIFICE $45,000 home at Delavan lake; all improvements; 10 rm. hse., 4 baths, lge. pchs., 4 rm. caretaker's hse. on premises; beautiful grounds; tennis court, speedboat. See H. V. Lackey, Delavan, Wis.

A REAL Buy—New yr. round 4 rm. home on beau. hilltop loc.; pch., ins. toilet, $200 dn., bal. $1,650; terms. This home is actually worth double. Exc. fish. safe bath. 2½ hr. ride. Address N T 67, Tribune.

Sturgeon Bay Cherryland

Wooded, sandy beach; 100x500. $425. W Schroeder, 709 N. 11th, Milwaukee, Wis.

NEED MONEY—Will sell cott., $600 comp.; finest lake in Wis.; full of bass, pike, wall-eyes; sand bch.; 2½ hr. ride. $100 cash, balance terms. Address N J 264, Tribune.

RIPE for subdivision or Club proposition N. Wisconsin on 2 lakes and stream. 460 acres. 3 miles sandy shore. Timbered. Address E Y 17, Tribune.

SACRIFICE $2,250—Lovely lake front home, furnished; nestled in huge trees; sand beach; large lake; 2 hours' ride; terms. ADDRESS N J 440, TRIBUNE.

TWIN Lakes—Rosebud subd., 50 ft. lake frnt. lot cheap; take route 12, turn right ¼ mile north of Richmond, Ill., to Twin Lakes. Call Juniper 3283.

FURN. Lake Cott.—Frt.-rear pch.; ins. toilet, elec., hi. bsmt. Sac. $150 dn., bal. $700 tms. Exc. fish., bath. 2 hr. ride. Kild. 0358.

SUMMER COTTAGE—50 mi. from Chicago; 3 rooms; large porch; well; inside toilet; electricity. Wellington 2647.

SUMMER home—With 4 lots; in Silver Lake. Also 8 rm. house and extra lot in town. Reasonable. Palisade 0332.

BEAUT. all year lake cott., $745; scrn. pch., elec., inside toilet; sand bch. 59 mi. $12 mo. Address G A 436, Tribune.

SPORTSMAN'S Resort for sale—Hotel and cabins on good fishing lake in Northern Wisc. Address E Y 38, Tribune.

EAGLE River, Wisc.—Barg.; 1,000 ft. sandy frtge. on Kathen Lake. Beau. balsam and pine forest. F. L. Majka. 4316 W. 26th-st.

LAKE GENEVA—Well located lots; modern homes. Priced to sell. Terms. A. PEDERSON. Cedar Point Park. Williams Bay.

1,700 FT. ON LAKE MICHIGAN. 78 acres, brick house, barns $6,000. Chas. R. Davis, 207 E. Mich., Milwaukee.

LAKE home—Rl. buy; $850; 4 r.; lg. sc.pch. 1 hr. ride; tms. Address G M 82, Tribune.

LGE. Fox River water frt. lot, nr. Antioch; $450; $25 dn. Address N T 66, Tribune.

HOOKER Lake cottage—½ acre; gas, elec., bath; 58 mi. north; $2,500. Berwyn 5550.

BEAU., mod., all yr. 9 r. Lk. Delavan home; ill; must sac. Address F A 1, Tribune.

SAC. new cottage, boat. $550. Inside toilet; large Wis. lake. Address N Y 99 Tribune.

Miscellaneous.

CONTROLLED CONSTRUCTION COST now made possible by supplying lumber from my own timber lands. Carefully supervised production assures lasting security. 4 r. cottage on landscaped lot, $880. terms. A Gentile community. Drive out any day. G. M. Illges [Paddock Lake], Salem, Wis.

REAL ESTATE—FARM LANDS.

Farm Land Classified advertisments will be found in the News Section adjacent to the daily feature "Day By Day on the Farm."

REAL ESTATE LOANS, MORTGAGES.

FIRST mortgage loans—For quick action and attractive terms. See or call. BROOMELL BROTHERS, 111 W. Washington-street. Randolph 9121.

REFINANCE your present mtge. Plenty of money for all types of loans, brick or frame. If others have failed, call Plaza 8855.

WILL make or buy 1st mtg. on good South Side improved property. Low rates. WM. L. SHARP & CO. 237 W. 63d-st.

NOTICE—Loans, any kind, to pay taxes; big savings. Bank Flr., 72 W. Wash. Ran. 7384.

REAL ESTATE WANTED.

Apartment Buildings.

WANTED—High grade 12 apt building in especially desirable neighborhood. FRANKENSTEIN & CO. 110 S. Dearborn.

Houses.

BUNGALOW or 2 apt.—By July 1; on south side; for cash. Plaza 8855.

WANT bungalow—So. of 63d, West of Halsted; or 2 flat. Phone Triangle 1434.

CASH buyers for homes, apartments. People's Mortgage Co. 1976 Milwaukee. Bru. 6200.

WANTED A HOME or apt. bldg. on north or northwest side. Address E P 295, Tribune.

Resort Property.

3-4 RM. LAKE FRONT COTTAGE. Spring fed lake. Radius 50 mi. from Chicago. N. or N.W. Address N S 250, Tribune.

WTD. in Longbeach, Ind., best cottage that $3,000 will buy. Address O A 165, Tribune.

REAL ESTATE FOR EXCHANGE.

Business Property.

2863-5 N. CLARK-ST., near Diversey—2 stores [tavern]; 4 apts.; rent $2,400; price $12,500. Consider trade for clear home up to $6,000 value. A. J. PETERHANS, 425 S. KENILWORTH-AV., OAK PARK.

Houses.

RESIDENCE FOR FARM!

Edison Pk. Queen Anne, 6 rms., 1½ baths; h. w. ht., stoker; insul. Only 9 yrs. old. Want 40-80 acres, Lake or McHenry Co. BURKE & LYNN. 4747 N. Kedzie-av. 2336 Devon-av. Irving 7120. Rogers Park 7800.

WANT bung. or 2 flat nr. 79th-st. car line; all cash for bargain. Radcliffe 6603.

Miscellaneous.

HAVE you any real estate anywhere in the U. S., large or small, vacant or improved, that you care to exchange? ADDRESS N T 408, TRIBUNE.

STOCKS AND BONDS.

WE BUY REAL ESTATE SECURITIES, MORTGAGES AND CITY JUDGMENTS. Weissburg & Co., 134 N. LaSalle. Ran. 1187.

HOUSEHOLD APPLIANCES.

General.

Servel Electrolux, $79 Up
WESTINGHOUSE REFRIGERATORS, Washers, Ranges—[1940 Models].
AT DEALERS' COST

$200 New 1941 Zenith Radio-Phono., $99. Terms. Op. Tues., Thurs. till 9. State 8175

TRI-PAR, 110 N. WELLS
14 YEARS IN THIS LOCATION.

DON'T GAMBLE
BUY AT COMMONWEALTH. Renowned for Price, Quality, Service. All makes Refs., Washers, Ironers, Ranges. WE WILL NOT BE UNDERSOLD. Op. eve.
620 JACKSON-BLVD.

Electric Refrigerators.

CHICAGO'S HUGE
Central Warehouse Outlet
IS OVERSTOCKED
WITH AMERICA'S LARGEST SELECTION
New 1940-'41 Samples
A PARTIAL LIST OF BARGAINS.

Frigid. Metermiser, rec., was $114.50..$ 50
G. E. flat top, sealed unit, ren. by mfr. 50
Kelvinator, streamlined, apt. size rep. 50
Crosley, lift top, fits anywhere, rec... 50
Leonard, apt. size, rep., only.......... 50
New Crosley Shelvador, 6 cu. ft...... 59
Giant size Universal cooler, sample.... 69
New Philco Conservador, was $184.50 89
Frigidaire, 7 cu. ft., was $179.95, now 99
Kelvin. porc. air cond., was $319, now 119
Used refrigerators, all makes, only.... 25
Free delivery, cash, E Z terms. See. 4141.

775 W. JACKSON

REBUILT REFRIGERATORS
GENERAL ELEC.—FRIGIDAIRES. ALL SIZES. ALL MAKES. For Homes. Restaurants. and Cottages.
Fully Guaranteed, $22 Up
NATIONAL REFG. REBUILDERS. 7733-35 So. Chicago-av. So. Shore 8283. Open Daily to 10 P. M. Sundays to 5 P. M.

GENERAL ELECTRIC
1940 6-7-8 CUBIC FT. IMMEDIATE DELIVERY. 5 YEAR PROTECTION PLAN. Home Owners, Apartment House Owners, Contractors, BUY NOW AND SAVE.
3334 N. CENTRAL-AV.
OPEN EVES TILL 10.

SAVE $50 OFF LIST PRICE. Norge refrigerators, 1940 models, in orig. crates, including 5 yr. protection plan; 6 cu. ft., Chgo's best buy. See us before buying. 4237 Lincoln-avenue. Open evenings.

BEAUTIFUL COLD SPOT refr.; 6 cu. ft. de luxe, $59; a fine ELECTROLUX gas refrig. for $89; Large WESTINGHOUSE refr.; 6 cu. ft., $69. WHISTLER CO., 621 W. JACKSON.

SPECIAL ELECTROLUXES, $29.50. Gen. Electric, $37.50; Westing., $37.50; Kels., $32.50; recon. like new; full guar 220 W. HURON-ST. OPEN SUNDAY.

STEWART-Warner—In original crates, $69; G. E. table tops, $39; like new, 1929 S. State-st.

ELECTROLUX—Disc. models; original factory crates; lowest prices; new Frigid., West., G. E.; largest Elec. Dlr. 4002 Irving Park.

30% TO 40% Off on Late Model Refrigs. MIDDLEWEST DISTRIBUTING CO., 601 W. WASHINGTON. HAY. 3020.

G. E., Westing., Frig., Norge—Like new. Lge. selection. 1-year guar. $29 up. $1 week. Open evenings. 4237 N. LINCOLN-AV.

ELECTROLUX, brand new..........$89.50 G. E. Hotpoint, brand new, 6 cu. ft. $99.50 Open eves. till 10. 3259 W. North-av.

1940-'41 MODELS—Electrolux, Gen. Elec., West., Crosley. Triple trade-in. Some repossessed. SANDSTROM. 2352 N. CICERO.

CLOSING Out Several Electrolux refrigs., $39.50; easy terms, $25. 6939 S. Halsted.

12 FRIGIDAIRES, $29-$39; G. E., $39; Electro., $39; recon. $1 wk. 6403 S. Halsted.

FRIGID., $29-$38; Norge, $42; G. E., $44. Guar., terms. 6359 S. Ashland. Open eves.

NEW 6 cu. ft. Crosley samples $59.50 Factory guar. 1232 S. Halsted. Open eves.

GENERAL Electric refrig.; monitor top; A1 condition; $45; tms. 6939 S. Halsted.

2 KITCH. SIZE MAJESTIC, $30 EACH. 634 WELLINGTON-AVENUE.

Electric Ranges.

HOTPOINT DIV. TOP, $39

Westinghouse, new, some in crates, sold for as high as $149.95. NOW $49. FREE INSTALLATION IN CITY. Free delivery; cash or terms. Seeley 4141. CENTRAL WAREHSE. 775 W. JACKSON. Open eves. till 10 during sale. Sun. to 5.

WESTINGHOUSE super duty elect. range; was $350, now $97; HOTPOINT elect. range, $65. Family size model WESTINGHOUSE range, $55. WHISTLER CO., 621 W. JACKSON.

Oil Burners and Stokers.

TIMKEN rotary oil burner—Compl. with controls; like new; tms. Del. 8060 before 6.

Stoves.

CENTRAL WAREHOUSE
MUST DISPOSE OF A LARGE STOCK OF NEW 1940 SAMPLE RANGES. Universal, Crown, Det. Jewel, Mag. Chef, etc.
NEW 1940 MODERN TABLE TOPS....$18
DETROIT JEWEL, ALL WHITE.........$29
MAGIC CHEF, full insul., ht. control..$34
Free delivery; cash or terms. Seeley 4141. CENTRAL WAREHSE., 775 W. JACKSON. Open eves. till 10 during sale. Sun. to 5.

GASOLINE ranges, bottled gas ranges, oil cook stoves, $9 up. Englewood Stove & Repair Co. 6939 S. Halsted.

UNIVERSAL gas ranges—'40 models; spec. fact. prices; tms.; eves. 4237 N. Lincoln-av.

MAGIC CHEF gas range table top.........$32 WHISTLER CO., 621 W. JACKSON.

JEWEL—Fully insul.; oven regulator; $32 Sample. 1232 S. Halsted. Open evenings

Vacuum Cleaners.

SALESMEN'S SAMPLES-DEMONSTRATORS Odds and ends of national adv. rep., $5.95; rec., $9.95; Hoover rec., $12; 1941 G. E., $19; cash or tms. Central, 775 W. Jackson

RENT—TRY—BUY—New 1941 vacuum or washers, 25c weekly. Wellington 2795

Washing Machines and Ironers.

New Thor Washers, $26

In original crates, family size; 1 year guar. Free delivery. Cash or terms. Seeley 4141. CENTRAL WAREHSE. 775 W. JACKSON Open eves. till 10 during the sale; Sun. 5

THOR WASHERS, $26

Direct factory dealer. Brand new original crates. 1 yr. guar. Im. del. Op. eves., Sun. 3334 N. CENTRAL-AV. MUL. 0800.

RENT A THOR WASHER OR IRONER. 25c A WEEK—FREE DELIVERY. PHONE ALBANY 0140.

THOR WASHERS, $29. MAYTAG WASHER, $34. THOR IRONER, $25. TERMS. P. WHISTLER CO., 621 W. JACKSON-BL.

MAYTAG sq. tubs; Easy Washer and dryer; Thor; 6 mo. old; must sell. 7805 S. Halsted

50 GUARANTEED washers, ironers, $5-$10-$15. 3448 W. North. Alb. 0141. Open eves.

Water Heaters.

WESTINGHOUSE Electric hot water heater, 30 gallon size, late model, used 2 months, sacrifice $55. Priv. Webster 3840

HORSES, HARNESS, AND WAGONS.

BEAUTIFUL RACE AND SADDLE HORSE, 4 YEARS OLD; GRAY; BEST OFFER. CALL FOR APPT. S. A. MELTZER DELAWARE 2695.

RIDING stable business for sale or rent, with or without equipment; reasonable. 31st-st., 1 block west of La Grange-road, La Grange Park.

FOR SALE—LARGE SUPPLY OF RIDING HORSES. The Horse Farm, route 62, 3 mi. East of Algonquin, Ill.

12 HIGH class saddle and show horses, $100 up. For info. inquire Al's Auto Supply, Fox Lake, Ill., Route 12, near bridge.

PRIV. owned horse; saddle and bridle; 1 western saddle. Sacr. River Grove 588.

SADDLE horses—Black, sound. Bridle and saddle. Will sac. Palisade 0470.

MISCELLANEOUS.

FOLDING CHAIRS—CHROME CHAIRS. Immed. delivery; in orig. cartons; priced to sell; other bargains. See us quickly. Atlas Chair, 1114 S. Michigan.

DANCE FLOOR—PORTABLE. PRICED TO SELL. 445 E. ERIE-ST.

3 BRZE. molds, suitable for casting attr. Xmas gifts. Address O C 510, Tribune.

Wanted.

WANTED TO BUY—Fireworks, held over. Must be in good condition at bargain price. Address E Y 37, Tribune.

WANTED to buy—National cash registers. We pay cash. 17 N. Halsted. Canal 5577.

WANTED—Used Exercycle or similar device for cash. Address O B 284, Tribune.

HOME FURNISHINGS AND FURNITURE.

(See Also Household Appliances.)

General.

AT JOHNSON'S.
FURNITURE MART SAMPLES
Must Be Sold at Once
SAVE 40 TO 60%
DEALERS INVITED
OPEN TILL 9 P. M. DAILY

Divans and love settees ....$17 to $55
Sectional sofas and parlor sets.$19 to $89
Bedroom sets, maple, mah., wal.$17 to $99
Dining room sets, 7-8-9-10 pcs..$23 to $98
Pull-up and lounge chairs ......$3 to $25
Twin studio couches ....$8 to $29
5 pc. dinette sets, mah., wal., oak.$6 to $35
Desks and secretaries ....$7 to $33
Wood beds, twin and full size ..$4 to $12
Dressers, chests, vanities, buffets.$6 to $15
Innerspring mattresses ......$3.75 to $15
9x12 rugs, all qualities ......$8.50 to $45
Floor and table lamps ....$1 to $9

TWO SHOWROOMS
203 E. OHIO
TERMS DEL. 9020
4750 Washington
AT CICERO-AV. COLUMBUS 9609.

OPEN TODAY
FROM 9 A. M. TO 9 P. M.
Furniture Mart Samples Offered to the Public at ½ Actual Cost

95 PARLOR SETS
2 piece living room sets, odd sofas, and 3 piece sectional davenports, modern and period styles. Luxurious covers.$29-$129

75 DINING ROOM SETS
7-8-9 piece dining room sets, all styles, Neo-Classic, Duncan Phyfe and modern. Beautifully selected woods....$39 to $195

61 BEDROOM SETS
3-4-7 piece modern. Neo Classic and burl Walnut ....$39 to $129

100 ODD CHAIRS
Occasional and lounge chairs, all styles. Upholstered in the finest fabrics. Offered from ....$3 to $39.50

100 BRAND NEW RUGS
All the latest patterns, 9x12 sizes from ....$7.75 to $79.00

Large selection of studio couches, dinette sets, occasional pieces, odd bed springs and mattresses at savings of 40% to 60%.

HUDGIN Terms Del. 5824
471 E. Ohio-st.
2 Blocks South Furn. Mart

OPEN EVES. TO 10. SUN. TO 5.
JUNE 30TH
IS INVENTORY DAY AT
Central Warehouse Furn. Factories Outlet

ON or before that day we must clear our floors of all surplus merchandise. So we will sell DIRECT TO THE PUBLIC

America's Finest Furniture in Latest Styles and Designs
AT SAVINGS FROM
40% TO 60% OFF

Here is a partial list of many bargains.
2 piece living room suites........$18-$89
7-8-9 pc. dining room suites......$25-$99
Bedroom suites ....$18-$90
Occ. and lounging chairs ....$3-$13
Odd dress., chests, beds, van., buff. $6-$16
Innerspring mattresses ....$4-$14
9x12 rugs, all styles ....$8-$40
Special 3 room outfits $80
Free delivery. Terms arranged. See. 4141.
Open Eves to 10. Sun. to 5.

775 W. Jackson
OUR ONLY OUTLET. TWO DOORS EAST OF HALSTED.

DURING sale OPEN EVES. to 10 P. M.
SENSATIONAL PURCHASE!
Central Warehouse Buys
ENTIRE REMAINING STOCK OF THE
Roman Furniture Mart
EVERYTHING WILL BE SOLD DIRECT TO THE PUBLIC AT SAVINGS FROM
40% TO 60% OFF
FINEST FURNITURE IN LATEST STYLES AND DESIGNS.
2-PC. LIVING ROOM SUITES, $18-$89.
7-8-9 PC. DINING ROOM SUITES, $25-$99
BEDROOM SUITES, $18-$90.
OCC. AND LOUNGING CHAIRS, $3-$13.
ODD DRESSERS, CHESTS, BEDS, VANITIES AND BUFFETS. $6.00 TO $16.00.
INNERSPRING MATTRESSES, $4-$14.
9x12 RUGS, ALL STYLES, $8-$40.
Free delivery. Terms arranged. See. 4141.
775 W. JACKSON

NOTICE! NOTICE!
THOUSANDS OF DOLLARS' WORTH OF SAMPLE, REPOSSESSED AND SLIGHTLY DEFECTIVE FURNITURE AND RUGS HAVE BEEN SHIPPED TO US FROM OUR ENTIRE CHAIN OF STORES FOR IMMEDIATE DISPOSAL. PRICES SLASHED TO RIDICULOUSLY LOW LEVELS FOR QUICK CLEARANCE.
119 Repossessed parlor sets.....$22 to $49
129 Sample parlor sets..........$32 to $57
100 3-piece bedroom sets........$25 to $39
38 Kitchen sets, all kinds......$8 to $19
50 Twin size studio couches....$12 to $26
164 Rugs, all sizes.............$10 to $39
Hundreds of Other Sensational Bargains.

Nelson Bros. Outlets
EASY TERMS. 2 YEARS TO PAY.
[NORTH SIDE.]
4840 BROADWAY
[SOUTH SIDE.]
6910 COTTAGE GROVE
Open daily to 10 p. m. Sunday to 5 p. m.

COOK COUNTY DISTRIBUTORS. BRAND NEW FURNITURE AT 50% OFF. Sold to AVOID RESHIPMENT to factory. 18th Century, French, Sheraton, Swedish;
$149—2 pc. Silk Mohair Kidney sets....$69
$ 99—7 pc. Walnut Dining Rm. sets.....$49
$129—3 pc. Limed Oak Bedrm. sets....$69
$ 45—9x12 Leaf Broadloom Rugs.......$24
HOLLANDER WAREHOUSE CO.
2420 N. MILWAUKEE-AV.
OPEN DAILY TO 9 P. M. E. Z. TERMS.

BROADLOOM CARPET
ROOM SIZE RUGS. WE HAVE ON HAND FOR IMMEDIATE DELIVERY 10,000 YARDS OF HIGH GRADE CARPETS, FOR SALE CHEAP. AMERICAN HOUSEHOLD FURN. 5409-11 S. Halsted-st. Call for free estimate. Boul. 7111-7112.

3 ROOMS, $104
Practically new, modern furniture. Consisting of beautiful living room set, dinette set, rugs, end tables, lamps, bedroom set, dishes, silverware. Complete or separate. $1 weekly. 1232 S. Halsted. Open eves. exc. Wed. and Fri. Sun. 10-5.

WANTED—RELIABLE PARTY
WANTED—RELIABLE PARTY
to take over beau. 3 rms. of furn., like new; parlor set, bedrm. set, din. set, rug, lamps, tables, pictures, mirrors, dishes, silverware, etc.; all for $128; real bargain; will separate; cash or terms; $2 weekly; free delivery. Irving. 7839 S. Halsted-street. OPEN EVENINGS TILL 9 P. M.

to take over beau. 3 rms. of furn., like new; parlor set, bedrm. set, din. set, rug, lamps, tables, pictures, mirrors, dishes, silverware, etc.; all for $128; real bargain; will separate; cash or terms; $2 weekly; free delivery. Irving. 7839 S. Halsted-street. OPEN EVENINGS TILL 9 P. M.

Carpets, Furniture, Rugs
40% to 60% OFF, EASY TERMS. Parlor, Dining, Bedroom Sets. IN VERSCHOORE'S WAREHOUSE. 4040 N. Kedzie. Open eves., 10; Sun., 5.

REMER STORAGE SALE — EASY TERMS. PAR., BED., DIN. SETS, $29; RUGS, $15; SEAMLESS WILTON CARPETS, LG. SIZE. 5822 N. Western. Open 3 eves., 9, Sun. 5.

IN SCHAULER STORAGE. 3 rooms furniture comp., $129. Will sep. 9x12, 12x15 rugs. Wilton, Orient. $15-$39. 4644 N. Western. Eves. to 9 ex. Wed., Sun. 5

BUY NOW—OVER $400 SAVED. 3 complete rooms furniture used 6 weeks. WAS $540. BAL. DUE $149. TERMS. Meyers, 4153 ROOSEVELT. OP. eves., Sun.

9x12 8x10, 6x9 Used RUGS, $3.50. 4354 W. MADISON. OPEN EVES.

BAER STORAGE FURN.—Parlor, dining, bedroom sets, $29. 1927 MILWAUKEE-AV.

HOME FURNISHINGS AND FURNITURE.

(See Also Household Appliances.)

General.

REPOSSESSED FURNITURE—3 rooms, complete. 1 MONTH OLD; bedrm., living rm., dinette, rugs, lamps, table, mirror, pictures, etc. Cost $475. Sell for balance due. $128. Terms. MEYERS, 455 W. 63D-ST. OPEN EVES. TILL 10 P. M.

PRIVATE party sacrifice gorgeous Oriental rug. Call Fra. 2100, ext. 2294.

Central.

LINOLEUM—LAID FREE—CARPETING. Inlaid, .69-.89 sq. yd.; battleship, .73. 12 ft. Quaker, .49 sq. yd.; carpet, .89 yd. 1547 W. Roosevelt. Op. eve. Can. 1553.

LINOLEUM LAID FREE—Inlaid, 69c sq. yd. Felt base, 3c sq. ft. We carry all brands. 4812 N. Western. Ard. 4100. Open eves.

South Side.

GRAND OPENING—RUGS
LIMITED TIME TO SAVE 60%
487 new 9x12, $9, $14, $19, $24, $29—$59.
475 sample 2x3 to 9x12 to 11x18, $1-$52.
285 used 4x6 to 9x12 to 12x15, $1 to $29.
75 Orien., $5-$95; 900 yds. cpt., 85c-$1.65.
Checker Cleaners Whse. 1301 W. 63d-st.

MART FURN. OUTLET. LIKE NEW, 3 rms. MODERN furniture. Parlor, bedroom, dinette sets, rugs, pictures, lamps, tables, dishes, etc. Sold for $300. Now at $99. Terms. 5725-27 S. HALSTED-ST. OPEN TUES., THURS., SAT. TILL 10 P.M.

SAVE AT CITIZENS
2-3 ROOM OUTFITS, $89 TO $149. Parl., Bedrm., Din. Rm. Sets, $29 to $98. Bargain Basement of Storage used furn. 6231 COTTAGE GROVE. Open eves. Tms.

500 RUGS—9x12 AND LARGER. 230 yards used Wilton carpet; 900 yards taupe, $1.35 yd.; 850 yds. rose, $1.95 yd. ROYALTON RUG CO., 4727 COTTAGE GR.

$119 TAKES $340 value—3 rms., complete, parl., bed., dinette sets, rugs, lamps, tables, terms. In Rapp Storage. 5746 S. Ashland.

SAVE 50%—Furniture, Linoleum, Carpet. Rugs, $19-$49. Carp., ld., $1-$5 yd. Inld. lin., 98c yd. Senner, 2940 Wentworth. Vic. 2894.

EXQUISITE Din. rm. set; Radio; Drapes; Grandfather Clock, Orientals. Plaza 3364.

BEAU. 2 pc. mod. parlor set, like new, $38; 9x12 leaf pat. rug, $14. 7839 S. Halsted.

SACR. 5 rms. beau. furn., used 3 mos.; par., din., bedr. set. Rugs. Sep. Dealer. Fair. 1148.

SPRING Clearance sale furn. and rugs. Dunn Bros. Stge. Whse., 6714 Cottage Grove.

5 RMS. complete furniture—Good condition; sacrifice; pri. party. Hyd. 7491.

North Side.

MAPLE FURNITURE
Factory Samples at 40% to 50% OFF. Twin Beds and Dresser, $45. Bed, Dresser, and Chest, $39. Two Piece Living Room Suites as low as $29. Dinette Sets at $19. Bookcases, Odd Chairs, End Tables, Coffee Tables, etc., all at big discounts. Wallen Fine Furn. Co., 3300 N. Clark-st. Bit. 2339.

SACRIFICE—New nine piece dining suite; light mahogany; $325; studio couch, $20; liv. rm. chairs, divan, draperies, glassware, table linen. Bri. 2083.

CUBS PARK STORAGE, 3531 N. CLARK, WAREHOUSE CLEARANCE SALE OF Bedroom, Parlor and Dining Room Furn., Rugs, all sizes, REAL BARGAINS!

BEAUTIFUL 10 piece dining room set—Also beautiful bedroom set. Shel. 9756.

SAC. 6 rms. fine furn.; par., din., bedrms., rugs; 2 mos. old. Separate. Lon. 2540.

COMPL. furn. for 4 rm. apt. nr. Sheridan-rd. "L" station. Also subl. apt. Lak. 9123.

REPOSS.—3 rms., like new, $99, $5 down. Eve. till 10. Advance Whse., 4342 Broadway.

Northwest Side.

USED RUG MART. BIGGEST BARGAINS IN CHICAGO.
680 unclaimed 6x9 to 11x18......$2 to $33
475 sample 4x7, 9x12 to 12x20...$2 to $60
640 new—slashed. Save 60% quick, clear. Amer. Pneu. Carpet Cleaners, 3920 Armitage. Open Tuesday, Thursday and Saturday eves.

BRAND NEW J. Lind and 4 poster wd. beds; mod. beds, coil sprgs., mattress, $4.75 ea.; twin innerspr. studio couches, $15.95; 3 pc. bedrm. suites, $39.75; cash or tms. Chicago Bedding Co., 2645 Milwaukee. Alb. 1111.

RUGS—8x10, 9x12, 11x12, 9x15, 9x18, 1,000 others, all kinds, all sizes. Caravan Rug, 3635 N. Central-av. Op. Sun. and eves.

West Side.

TREMENDOUS sacrif.—3 rms.; less than yr. old; compl. liv. rm., din. rm., bedrm.; will separate. Aus. 0487, eves. 1139 N. Lamon.

LEAVE City—Must dispose of furn. Priv. party. Incl. Chinese rugs, baby gr. piano, etc. 1521 S. Springfield, 1st floor.

2 PC. liv. room set and 6 pc. Duncan Phyfe dinette set. Like new. Mans. 1390.

5 RMS. of furn.—2 9x12 rugs; studio couch; radio; reas. 1341 S. Central Park-av.

HOME FURNISHINGS WANTED.

NORTH ....Edgewater 6900.
SOUTH ....Fairfax 6180.
WEST ....Merrimac 8313.
Most $ $ $ for your furn., grand pianos, rugs. See Shamrock first. Call day, night.

CALL NORMAL 2177
WE PAY MORE CASH for your furniture, rugs, and grand pianos. We are as near as your phone.

ON CONSIGNMENT or immediate cash for Furniture, Carpets, Pianos, Paintings, Linens, Silver, Crystal, Bronzes, China, Ivory. Sheridan Art Galleries, Inc., Long. 7671.

CALL KEDZIE 1300
Good cash prices for used furniture, rugs, sew machines, grand or midget pianos, etc.

SUNNYSIDE, 6000—NEED USED FURNITURE, oriental, domestic rugs, sewing machines, at once. Will pay your price.

HIGHEST price paid for used rugs and carpets. Call ALBANY 0171. American Pneumatic Carpet Cleaners.

CALL LAWNDALE 4300. Your own price for good used furniture, rugs, stoves, etc. Eves. Mansfield 7183.

LONGBEACH, 4308—Right prices on furn., rugs, grand and midget pianos; day or nite.

CHICAGO ART GALLERIES BUY FINE furn., orientals, bric-a-brac. Lon. 7218.

ROCKWELL, 0901—We pay your price. Need furniture, rugs at once; eves. Roc. 8421.

FURNITURE, rugs, linens, silver, china, paintings, and bric-a-brac. Bri. 9322.

RADIOS, SUPPLIES, AND SERVICE.

RADIOS—All makes; guaranteed; $2.95 up. City Outlet, 4620 S. Ashland. Yards 5666.

SAVE up to 40% on all makes radio, phono., recorders, auto radios. Hay. 3020. Op. Sun.

AUTO radios—Save 50%; new 40 Motorola, Philco, used, $5-$10. 2005 W. Washington.

Service, Repair, Etc.

CHICAGO Radio—Haymarket 3154. Quick serv. $1.00; 18 sta.; factory trained men.

GUAR. RADIO SERVICE, $1. CITY-WIDE AETNA RADIO SERVICE. ALBANY 6460.

LOANS—PERSONAL AND BUSINESS.

Personal Property and Salary.

MONEY
TODAY OR TONIGHT
Salary, Auto, Furniture Loans
USED CAR PURCHASES FINANCED.
CITIZEN'S LOAN CORP.
7 S. Dearborn-st. STAte 5000
5967 W. Madison-st. AUStin 7300
2756 N. Kimball-av. SPAulding 4300
811 W. 63d-st. NORmal 5700
1608 Belmont-av. LAKeview 7300
1604 E. 79th-st. REGent 5600
6240 Cottage Grove-av. FAIrfax 0600
Neighborhood Offices Open
Every Evening to 8 P. M.

WE HELP THE MAN
WHO NEEDS A LOAN. Loans from $25 to $300. Salary, Furniture, Auto Loans.
T. B. WARD, INC.
8 S. Dearborn, Rm. 408. Randolph 2060.

Family Loan Corporation
202 S. State. Wabash 2994
3147 Logan-blvd. Spaulding 4100
6349 N. Western Briargate 4121
4806 W. Madison-st. Mansfield 4211
2105 E. 71st-st. Dorchester 2811
9113 Commercial-av. Regent 6220

PERSONAL LOANS. C. C. ERD. $30 TO $300. 7 S. Dearborn [Rm. 616]. CENtral 4733.

LOAN $50 to $300—L. T. BAKER & CO., 30 W. Washington, Rm. 1407. Ran. 6151.

BORROW from a RELIABLE company. General Finance, 211 N. Wells. And. 3025.

LOANS—$25 to $300. Harry Palmer & Co., 105 W. Madison, Rm. 501. Randolph 1090.

JUST SAY "Lend Me $50, Mr. Tyson." LIBERTY LOAN CORP., 209 N. La Salle.

HOUSEHOLD FINANCE CORP. 5 S. Wabash. 13th floor. State 0131.

COMMONWEALTH LOAN CO. 4803 Lincoln-av., Rm. 208. Lon. 3456.

Business Loans.

$300 TO $150,000
ON EQUIPMENT OF ANY BUSINESS. NO CO-SIGNERS. EASY TERMS.
F. BOLAND
Oldest Estab. in Chicago
9 W. WASHINGTON-ST. FRA. 1966.

$300 TO $10,000 IN 24 HOURS. PHONE CALUMET 6433. MR. LEWIS.

Collateral Loans.

JEWELRY LOANS—$1 TO $10,000. ILLINOIS STATE PAWNERS ASSOCIATION, 140 N. Dearborn, cor. Randolph, 2d floor.

FINANCIAL SERVICE.

HEIRS: Cash — Legacies, trusts, annuities. Probate Finance, 155 N. Clark. Cen. 2022.

AUCTION SALES.

WILLIAMS, BARKER & SEVERN CO., 229 S. Wabash-av. General Auctioneers.

USED AUTOMOBILES FOR SALE.

GERWIG NELSON BUICK

Mid-Year Clearance
247 Used Cars
Reconditioned-Guaranteed

Must Be Sold
OUR LOSS IS YOUR GAIN
Here Are Only a Few of Our Many Great Bargains

No.
'34 Buick sed..233—$ 89
'35 Buick 7 p. s.355—$119
'35 Buick sed..319—$ 99
'36 Buick sed..580—$199
'36 Buick sed..550—$199
'36 Buick sed..587—$219
'37 Buick sed..528—$289
'37 Buick sed..588—$289
'37 Buick sed..653—$289
'38 Buick sed..381—$389
'38 Buick sed..526—$389
'38 Buick sed.. 93—$399
'38 Buick sed..357—$389
'38 Buick sed..341—$399
'39 Buick sed..543—$499
'39 Buick sed..628—$499
'40 Buick sed..595—$699
'36 Cad. sed...751—$189
'36 Chev. sed..612—$179
'34 Chev. sed..800—$ 79
'34 Chev. sed..495—$ 49
'37 Chrys. sed.363—$279
'36 De S. sed..352—$199
'37 De S. sed..387—$279
'37 De S. sed..638—$279
'36 Dodge sed..168—$199
'35 Ford sed..R.68—$ 99
'36 Ford sed...133—$169
'36 Ford sed...261—$169
'36 Ford sed...261—$169
'37 Ford sed...455—$199
'35 Olds. sed..248—$169
'35 Olds. sed..621—$169
'36 Plym. sed.561—$179
'37 Plym. cpe.346—$199
'34 Pont. sed..335—$ 79
'34 Pont. sed..398—$ 79
'37 Pont. sed.. 88—$289
'40 Pont. sed..434—$599
'35 Terra. sed.303—$ 89

Most Have Radios and Htrs. Low G. M. A. C. Finance Plan
OPEN EVENINGS AND SUNDAYS

8447 So. Ashland

-1940-
BUICK SUPER SEDANS
6 TO CHOOSE FROM
All equipped with radio, htr., white wall tires, etc.
-$879-
HURRY
for best selection
They won't last long
NORTHWEST BUICK
3807 LAWRENCE-AV.

Buick '40-91 4 Dr. Trk. Sed.
"Limited." Beau. $2,300 car, sold new by us; low miles; radio, heater, w. ws.
Cut—$895
SOUTH SHORE BUICK, INC.
7320 STONY ISLAND. MID. 6404.

BUICK—
1939 model 61 sedan; radio, white wall tires, heater, full de luxe equipment. $525.
NASH
SALES, INC.
236 E. 24TH-ST. FACTORY DISTRIBUTOR.

BUICK '39 SEDAN, $575
Beautiful dark blue special 8 4 dr.; built-in trunk, radio, heater. Like brand new.
SNOW BROS.
FORD DEALERS SINCE 1914.
1027 SOUTH-BOULEVARD. OAK PARK.

BUICK—'40 Super 4 dr. sed.; radio....$875
Buick—'40 Super 5 pass. coupe; radio 850
Buick—'39 Special or Century sedan.. 549
Buick—'39 Spec. conv. sedan.......... 650
Buick—'37 Special or Century sedan... 349
Buick—'36 Special or Century sedan... 250
JAMES LEVY BUICK, 2257 S. Michigan.

BUICK—1939 CENTURY 4 DOOR SEDAN. 1 OWNER CAR. LIKE NEW. RUN ONLY EQUIVALENT 11 MOS. RAD., HEAT., SEAT COVERS, FOG LIGHTS, GOODYEAR DE LUXE WHITE TIRES. MUST SELL. MR. CODY, 1132 DIVERSEY-BLVD.

BUICK '39 SPECIAL 4 DR.
Sedan; radio, heater, side mts..........$445
MONTGOMERY MOTOR SALES.
OLDSMOBILE DEALER. 2300 MADISON.

Buick, '37 Sedan, $295
Black; exc. cond.; w. w. tires, rad., htr. 1647 S. PULASKI. CRAWFORD 1647.

BUICK—'39 CONVERTIBLE SEDAN—RADIO Htr., w. w. tires. Brand new top. Excel. mech. cond. Real buy.
WRIGHT 1101 N. CLARK.

BUICK—'40 super sedan; fully equipped; low mileage. Sacrifice for quick deal. Feehan. Mulberry 1800.

BUICK—'39 Special; 5 pass. coupe; mechanically perfect; radio, heater, $465. Terms. 4934 Madison-st. Open Sunday and Eves.

BUICK—Late 1939 4-dr. sed.; Motorola radio, new tires, excellent condition. Owner must sacrifice. South Shore 4534.

BUICK—1939, 4 door, 5 pass. sedan, w. w. tires; radio, htr.; clock; low mileage. Will sacr. Priv. party. 9636 S. Charles-st.

BUICK—'39 2 dr. trunk sedan........$549 McFarland Keenan, S. E. cor. 76th-Halsted.

BUICK—'30, 7 passenger sedan. Good condition. Heater. Pensacola 2678.

BUICK—'36-81 Rdmaster, 4 dr. seda.; trunk, radio, htr., 6 whls. $235. Hyde Pk. 2266.

BUICK—'39 sedan; maroon; for immediate sale. $495. 1647 S. Pulaski-road.

BUICK—'38 Spec. 4 dr. sed. Like new..$475 ROBERTSON BUICK. 1000 S. WABASH.

BUICK—1939-90 limousine 7-p. sed. Excellent. $795. Crist Motors. 12914 S. Western.

BUICK—1940-61 5-pass. conv. sed. Radio, htr. $895. Crist Motors. 12914 S. Western-av.

BUICK—'36 special 4 dr. tour. Radio, heater, w. w. tires; like new; $230. 738 Diversey.

BUICK—'39 special 4 dr. tour. with all extras. Orig. black finish. $495. 738 Diversey.

USED AUTOMOBILES FOR SALE.

STUDEBAKER
NOW
is the time to buy
26th and Michigan
is the place

AND REMEMBER—
Studebaker handles all its own time payment deals—no outside finance company—no embarrassing questions from strangers—IT'S A SECRET between you and Studebaker.

'38 Linc.-Zepyhr convrt.$625
Sedan with radio, htr. De luxe.
'40 Ford coupe..............$475
Smart black. Real bargain.
'39 Hudson sedan..........$395
Gleaming gray. Many extras.
'37 Dodge sedan............$325
Rich tan with heater, etc.
'40 Pontiac sedan...........$745
Radio, heater, etc.
'37 Chrysler sedan..........$295
Black; with heater.
'36 Packard sedan..........$225
Gleaming blue. Heater.
'38 Studebaker 6 sedan..$395
Overdrive; htr. Blue.
'38 Ford sedan..............$325
Attractive gray. Heater.
'36 Dodge sedan.............$245
Heater. Nice black finish.
'39 Buick sedan..............$625
Radio, heater. Rich black.
'36 Lincoln-Zephyr sed..$245
Gray with white tires; htr.
'38 Plymouth sedan........$395
Black; heater, etc.
'37 Ford sedan................$225
Nice car in black. Heater.
'39 Dodge sedan.............$545
Attractive green. Htr.
'39 Chevrolet sedan........$435
Exceptionally fine cond.
'37 Oldsmobile sedan.....$245
Bargain in black. Heater.
'40 Ford sedan...............$545
Like new throughout. Htr.
'39 Plymouth sedan........$465
Lustrous black. A beauty.
'36 Packard coupe..........$225
Radio, heater, side mounts.
'37 Chevrolet sedan........$315
Attractive green. Heater.
'37 La Salle coupe..........$345
Good looking car. Black.
'37 Graham sedan...........$295
Rich tan finish. Htr.
'36 Chrysler sedan............245
Radio, htr. Gray finish.
'36 Chevrolet sedan........$215
Htr. Black. Real bargain.
'37 Studebaker 6 sedan..$265
Excelent value. Black.

'35 AUBURN SEDAN............$145
'35 PLYMOUTH SEDAN......... 145
'35 DODGE SEDAN............ 145
'36 TERRAPLANE SEDAN...... 150
'33 DE SOTO SEDAN.......... 85
'37 WILLYS SEDAN........... 165
'35 OLDSMOBILE 6 SED....... 125
'35 STUDEBAKER SEDAN....... 145

STUDEBAKER
USED CAR DEPT. STORE.
26TH and MICHIGAN
CALumet 6492. Open Eves., Sunday.

Clean Country Cars
PACKARD '40 120 convertible coupe; radio, htr., w. w. tires; many other accessories.
PACKARD '40-120 SEDAN.
PACKARD '40-110 CLUB COUPE.
PACKARD '40-110 SEDAN.
MERCURY '39 SEDAN; RADIO, HTR.
PONTIAC '39 DE L. SEDAN; RAD., HTR.
PACKARD '35 SED.; RADIO, HTR....$95
E. A. LANGKAFEL
129 E. FIRST-ST., ELMHURST. ELMHURST 665.

200 1940, '39, '37, '36 like new used cars on sale now; 10 days driving trial, nothing down if employed. Immediate delivery. CHICAGO MOTORS. 8106 S. Halsted-st.

Buick 1941 Super Sedan
Model 51 4 door; pushbutton radio, underseat heater and defrosters. Royal Master white side wall tires; used very little. Low Mileage. Big Discount.

Buick 1941 Special Sed.
Model 41 4 door; underseat heater, defroster, pushbutton radio; gunmetal finish. Upholstery to match. Used very little. Priced for quick sale.

Buick 40-5 pass. Coupe
Underseat heater and defroster; pushbutton radio. Very low mileage. Pass for new thruout. Special..........$745

Buick '40 Special Sedan
4 door; underseat heater and defroster, pushbutton radio; low mileage and like new thruout. A buy at..............$745

Buick '40 limited sedan, $795
4 door touring sedan; 6 wheels, sidemounts, white side wall tires, underseat heater and defroster. Original black finish.; broadcloth uphol. Cost over $2,000.
PETERSEN CHEVROLET
24TH AT MICHIGAN. ALWAYS OPEN.

BUICK 1941, $1,075
De luxe 4 door 5 pass. touring sedan; trunk, pushbutton radio, underseat heater, defr., air cond., w. w. tires; used little; like brand new. We have it for $1,075. Your car down, bal. 2 yrs. OPEN SUN.
3939 WASHINGTON

BUICK 1939-90
7 PASS. SEDAN
6 wheels, whitewall tires; black finish; perfect in every detail; must see to appreciate condition. Call for demonstration.
WESTERN-DEVON BUICK
6100 N. WESTERN. BRI. 6100.

BUICK 1941, $985
De luxe 4 door 6 passenger sedan; used little; radio, heater, defroster. Your car down, balance 2 years. Open eves.
4635 WASHINGTON

BUICK CONVERTIBLE SED.
1937 with radio, heater, white wall tires. This was formerly owned by wealthy north shore family in conjunction with other cars. Received marvelous care. Looks like new today. $495. STUDEBAKER BRANCH, 1836 RIDGE, EVANSTON.

BUICK—'40 sed., de luxe equipt. $595; unbeatable buy. Cook County, 1340 W. 63d-st.

Cadillac Bargains
'36 Cadillac "70" con. cpe.; blue; R.&H.$375
'39 Cadillac "61" sedan; blue; R.&H....$695
'38 Cadillac "75" 8-p. sed.; black......$745
'39 Cadillac "75" 5 sed.; green; R.&H.$1145
'40 Cadillac "62" c. sed.; mar'n; R.&H.$1295

CADILLAC
CHICAGO BRANCH
2258 S. Michigan. CALumet 4185.

Cadillac '38 Special 60 Sed.
4 door; small model, equipped with radio, heater, defroster. Like new thruout. Bargain.

Cadillac '38 Con. Coupe, $685
Special 60 with white side wall tires; radio, heater, defroster. Very classy.
PETERSEN CHEVROLET
24TH AT MICHIGAN. ALWAYS OPEN.

Cadillac '40 7 Pass. Sedan
A full 8 passenger Fleetwood; black finish, newest streamlined style; heater, front and rear; air conditioning unit, defroster; white side wall tires; pushbutton radio; whipcord upholstery. Priced to sell for quick sale.
PETERSEN CHEVROLET
24TH AT MICHIGAN. ALWAYS OPEN.

'41 Cadillac Sed., $1,395
4 dr. model 61 custom de l. sedan. Used little, full de l. equipment, w. w. tires, puncture prf. tubes, htr., defr. Will pass for brand new. See this one. Tms.-trade.
2317 S. MICHIGAN

Cadillac Best Buys
1940—60 special and torpedo sedans.
1939—60 special and sport sedans.
PRICED $690 TO $1,250.
FULLY WARRANTED—1 OWNER CARS.
FELZ—1132 DIVERSEY-BLVD.
FAMOUS 21 YRS. FOR CAD. BARGAINS.

CADILLAC '36 4 DR.
sedan; sidemts.; fully equipped.......$195
3520 ARCHER-AV.

CADILLAC—'38, model 60, opera coupe. Like new. See to appreciate. Sacrificing acct. death. Any reas. offer accepted. Mid.3737.

USED AUTOMOBILES FOR SALE.

Jackson-Kedzie Clearance Sale

'41 Dodge 6 pass. coupe
De luxe; w. w.; fluid drive, etc.; used.
'40 Dodge sedans-coupes
'40 Plymouths 2, 4 door
'39 Buick 4 dr. sedan
'39 Dodge 2 and 4 doors
'39 Plymouth 2, 4 doors
'38 Chevrolet 4 dr. sedan
'38 Ford 4 door sedan
'38 Plymouths 2, 4 doors
'38 Dodges 2 and 4 doors
'37 Packard '6' 4 dr. sed.
'37 Plymouths 2, 4 doors
'37 Dodges 2 and 4 doors
'37 Ford 2 and 4 dr. seds.
'36 Packard 4 dr. sedan
'36 Oldsmobile 4 dr. sed.

225 Other Bargains
All Makes and Models
These Cars Have Been Thoroughly Reconditioned By Factory Trained Men.
MOST HAVE RADIOS AND HEATERS

All Must Be
SACRIFICED
Regardless of Cost

AUTHORIZED
Dodge-Plym. Dealer
3210 JACKSON
ALSO
2664 MADISON
AND
5015 MADISON

SPECIAL SALE
'30 Ford A tud. $30 | '31 Pack. spt. cab.$55
'32 Chrys. 4 d. sd. 35 | '34 Plym. 4 d. sd. 55
'32 Chev. 2 d.s.d 35 | '33 Dodge spt. cp. 55
'33 Pont. 2 d. sd. 40 | '33 Dodge 4 d. sd. 65
'33 Chev. 2 d.sd. 40 | '34 Dodge 2 d. sd. 65
'31 Ford A tud. 40 | '34 Plym. r. s. cpe. 75
'34 Ford 2 d. sd. 40 | '36 Ford 2 d. trk. 95
'34 Ford 4 d. sd. 45 | '33 Chev. spt. cab. 95
'33 Chev. 4 d. sd. 45 | '34 Buick sedan .115
'34 Plym. 2 d. sd. 45 | '34 Buick b. cpe..125
'33 Pont. 4 d. sd. 45 | '36 Ford trk. sed..135
'34 Olds. 4 d. sd. 55 | '36 Plym. trk. sd.135
'35 Ford 4 d. sd. 55 | '35 Zeph. 4 d.sd.135
'34 Stude. 4 d.sd. 65 | '36 Chv.de l.tn.sd.145
'35 Chv. de l.c'ch 65 | '36 Olds. bus. cpe.155
'35 Pont. 4 d. sd. 95 | '36 Chev. bus. cpe.175
'36 Terr. 4 d. sd.135 | '36 Hud. 4 d. sed.175
EASY TERMS.
MIDWAY CHEVROLET
55TH AND STATE

'39 PONTIAC sed.; trunk, heater. $450.
'37 Buick spec. tk. sed.; htr., rad. $345.
'38 Plymouth 4 dr. tour. sed.; htr. $365.
'37 Chrysler Roy. 4 dr. sed.; rad., htr. $325.
'37 De Soto 4 dr. tk. sed.; rad., htr. $295.
'36 Dodge 4 dr. tk. sedan; htr. $225.
Bensen Motor Sales, 5422 Chicago-av.

CHEVROLET
CLEARANCE SALE.
TOWN SEDANS, SPORT SEDANS, CPES.
'40s low as.................$525
'38s low as.................. 345
'37s low as.................. 285
'36s low as.................. 195
Big Selection Fords, Plymouths, Dodges.
TERMS YOU CAN AFFORD.
2508 MILWAUKEE.
OPEN EVES. AND SUNDAYS.

CHEV. '40 CLUB CONV.
Popular 5 pass. conv. club coupe. Large push button rad., htr., defroster. Firestone champion w. w. tires. Special bumperguards, mirrors, other extras. Delivers new for $1,114. Still like new at only...$745
Don't fail to see this convertible.
CLARK-MAPLE CHEV., 1038 N. CLARK.

CHEVROLET—
1940 Master de luxe sedan. You will appreciate its value and price. $535.
NASH
SALES, INC.
2251 S. Michigan. Factory Distributor.

Chev. '40 Spec. de l., $585
Beau. Kingston gray sedan; radio, bumper guards; dual equipped; spotless interior.
CHICAGO AV. CHEVROLET
CHICAGO-AV., AT AUSTIN-BLVD.

Chevrolet '40 5 P. Cpe., $575
White side wall tires, heater, and defroster, dual de luxe equipment; original thruout; low mileage. $125 down.
PETERSEN CHEVROLET
24TH AT MICHIGAN. ALWAYS OPEN.

C-H-E-V-R-O-L-E-T-S
'32 Chevrolet coach; runs good..........$50
'33 Chevrolet coach; nice tires; runs gd. 75
'33 Chevrolet 4 dr. sed.; good cond..... 85
'35 Chevrolet trunk sed.; needs paint.. 95
NORTOWN CHEV. 6131 N. WESTERN.

CHEV. '37 SEDAN, $265
Popular Master 85 de luxe; access.; large heater, good tires; best mech. cond.; real buy at $265. More than 300 other quality cars at lowest prices in the city.
CLARK-MAPLE CHEV., 1038 N. CLARK.

Chev. '35 De L. Tn. Sed., $95
Popular trunk model; heater, turret top, good tires; A-1 mechanical condition. Also '35 coupe; best cond. thruout.....$85
CLARK-MAPLE CHEV., 1038 N. CLARK.

Chev. '36 Spt. Cpe., $35 Dn.
A rumble seat de luxe coupe with knee action, turret top. Perfect cond. Your car or $35 down, balance $12.75 month.
CHEVROLET DEALER, 940 MILWAUKEE.

1941 CHEVROLET SEDAN
Special de luxe 4 door, used few miles; push-button radio, clock, chrome rings, uphol. leather trimmed, heater; will sell cheap.
MURPHY DODGE DLR., 2720 N. CICERO.

CHEVROLET '37 DE L. 2 DR.
trk. sed.; maroon; Car No. 944; r. h. $325
EVANSTON CARS ARE BETTER CARS.
Chev. Dlr., 1212 Chicago-av., Evanston.

CHEV.—'39 DE L. TOWN SED., BLACK. Htr., rad., spltl., dual equip.; very low mil.; car and tires like new; sell acc. illness for $450, or $100, bal. mo.
DR. FEINGOLD. 1259 WINNEMAC.

CHEV.—'41 SPEC. DLX. 5 PASS CPE.—Equipt. with radio, w. w. tires, htr. Clean immaculate car. Low mileage.
WRIGHT. 1101 N. CLARK.

CHEV.—'40, 4 dr. sedan. Exceptionally clean. Perfect mech. cond. $495. Terms. Trade. 2810 W. MADISON.

CHEVROLET—1940 TR. SEDAN HARDLY RUN. MUST SELL.....................$595
MR. GREINES—1132 DIVERSEY-BLVD.

CHEV.—'35 2 door trunk sed..........$89
'39 CHEV. 2 door trunk sed. R. H.....$379
Stallworth, 7400 Stony Island. H. P. 2500.

CHEVROLET—1940 4 dr. sedan; excellent cond.; $495. O'Rourke, 2243 S. Michigan.

CHEV.—'36 spt. sed.; needs some wk.; $145. McMANUS CHEV., 6640 S. WESTERN.

CHEVROLET—'40 SEDAN; TRUNK....$595
FITZPATRICK'S. 7727 S. ASHLAND.

CHEV.—'38 SED., $375; EXCEL. FINISH. McMANUS, 6640 S. WESTERN-AVENUE.

CHEV.—'40 2 dr. sed; low mil.; A-1 cond.; must sell today. Gra. 3208. Apt. A2.

CHEV.—'40 de luxe coupe; only $545 now. NICKEY CHEV. 4130 IRVING PARK.

CHEV.—'39 coupe. Exc. cond.....$95 dn. RANGECROFT-FLOTOW, 4922 Broadway.

CHEVROLET—'36 coupe, $125; overhauled motor, new paint. Miller, 3450 Van Buren.

CHEV.—1936 COUPE...................$185
MIDWAY CHEV., 6522 COTTAGE GROVE.

CHEV.—1937 2 DOOR SEDAN.........$275
MIDWAY CHEV., 6522 COTTAGE GROVE.

CHEV.—'40 town sed.; radio, htr.; like new. $100 down. Kelly Chrysler, 940 N. Clark.

CHEV.—'40 Spec. de l. 4 dr., rad., htr., defr.; like new; priv.; no trd. 4256 W. Roosevelt.

CHRYSLER—'37 Royal 6 4 dr. trg. sedan, $269. 2200 S. State, Victory 2310.

CHRYSLER—'36 4 dr. de l. sed.; rad., htr. ex. con. Pri. 4831 N. Central Pk., Key. 6562.

USED AUTOMOBILES FOR SALE.

BANK on Frank Lynch Buick Co.

You get a better deal
You get a better car
BUY TODAY
1st Payment July 1st
TODAY'S SPECIALS
'40 BUICK sedan, radio, heater........$725
'40 CHEVROLET coach, radio, heater. 595
'40 FORD 6 pass. sedan, heater...... 575
'40 PLYMOUTH 6 pass. sed., rad., htr 595
'40 HUDSON sedan, radio, heater.... 565
'40 PONTIAC sedan, radio, heater.... 695
'40 BUICK coupe, radio, heater....... 675
'39 NASH 4 door sed., rad., htr...... 565
'39 BUICK sedan, radio, heater....... 549
'39 BUICK coupe 5 pass., rad., htr.... 550
'39 FORD tudor, radio, heater......... 395
'39 CHEVROLET coupe, heater 395
'39 MERCURY conv. club cpe., r., h. 595
'38 CHRYSLER sedan, radio, heater.. 385
'38 BUICK 5 pass. sedan 375
'38 FORD 4 door sedan............... 365
'38 DE SOTO 4 door sed., radio, htr.. 395
'38 NASH 4 door sed., radio, htr..... 345
'38 PLYMOUTH 4 door sedan........ 345
'37 PLYMOUTH 4 door sedan........ 310
'37 FORD 5 pass. sedan 235
'37 NASH 4 door sedan.............. 265
'37 PLYMOUTH coupe 265
'37 DE SOTO sedan 295
'37 PONTIAC 4 door trunk sedan.... 295
'36 CHEVROLET sedan 145
'36 FORD tudor sedan 165
'36 BUICK sedan 195
'36 DODGE sedan 170
'36 OLDSMOBILE sedan 225
'36 DE SOTO sedan 185
'35 FORD sedan 95
'35 DODGE sedan 95
'35 PONTIAC 5 pass. sedan 125
'35 CHEVROLET coach 95
'35 HUDSON coach 65
'35 PLYMOUTH sedan 110
250 OTHER CARS
ALL MAKES AND MODELS

5330
Irving Park
MULBERRY 1800.
OPEN EVES., SUNDAY

READ THIS
AMAZING OFFER
[1] ONLY ONE DOLLAR DOWN.
[2] STATE-CITY LICENSE FREE.
[3] 4 MONTHS' FREE SERVICE.
[4] SPECIAL PLAN FOR DRAFTEES.
HERE IS THE FINEST OFFER EVER MADE TO THE USED CAR BUYER. YOU TAKE ABSOLUTELY NO CHANCE.
'35 Pontiac sed.$165 | '37 Ford sedan.$215
'33 Dodge sed.. 85 | '36 Buick sedan.. 245
'35 Ford sedan 145 | '37 Dodge sedan.. 295
'36 Ford sedan 165 | '36 Ford cl. conv. 295
'35 Chev. sedan 165 | '37 Chrys. sed.. 265
'35 Plym. sedan 165 | '37 Buick cv. sd. 395
'35 Dodge sed. 185 | '37 Chev. sed.. 295
'35 Olds. sedan 185 | '39 Olds. sedan.. 465
EVERY CAR IN PERFECT CONDITION.
MICH.-AV. DIST. 200 OTHERS.
2209 S. MICHIGAN
OPEN EVES. AND SUN. CALumet 3611.

NO CASH DOWN
'37 Buick tr. s.$325 | '35 Pont. trk. sd.$135
'39 Cad. tr. sd. 625 | '37 Lafayette sed. 245
'36 Ford cpe... 135 | '36 Terra. cpe... 125
'35 Olds. tr. sd. 145 | '37 Pont. 6 op.cp. 295
'39 Buick'41 sd. 535 | '34 Plym. sed... 45
'37 Dod. tk. sd. 285 | '35 Chev. sedan.. 95
'36 Buick'41 sd. 225 | '36 Plym. tr. sd. 195
'39 LaSal. op.c. 565 | '36 Stude. trk.sd. 195
'37 Plym. tr. sd. 245 | '31 Ford sedan... 35
'35 Plym. del.. 125 | '37 Chev. tk. sed. 255
2755 W. Madison
2919 W. Madison
OPEN EVENINGS AND SUNDAY.

CHRYS. 1940, $645
De luxe 6 cyl., 5 pass. touring sedan; pushbutton radio, heater, defrosters, w. w. tires, blast horns; will pass for brand new. We have it for $645. Your car down, balance 2 yrs. OPEN SUN.
3939 WASHINGTON

Chrysler—'40, New Yorker
FLUID DRIVE, o'drive rad., htr.; $875.
Chrysler—'41 New Yorker
Fluid drive, o'drive, rad., htr., used. $1,175
2247 S. MICHIGAN-AV.

Chrysler '40, $895
New Yorker conv. cpe.; low mileage; guaranteed. Special today.
Martin, 7615 S. Ashland

CHRYSLER. CHRYSLER.
1940's—1939's
4 dr. 6 pass. Royal and Windsor sedans; some with radio, heater, w. w. tires, overdr., two tone uphol. Used by conservative neighborhood owners. Priced below actual value.
LE ROY MOTORS.
CHRYSLER DEALER. 5350 BELMONT.

Chrysler, '36 Conv. Coupe
A beauty; all equipped; reasonable. 1647 S. PULASKI. CRAWFORD 1647.

CORD—'30 DELX. 4 DOOR SEDAN—2 SIDE MTS.—Good mech. cond. sporty car. $65 full price.
WRIGHT 1101 N. CLARK.
Open Eves. and Sunday.

CORD 1937 conv. sedan—Top good cond. Radio, heater, fine finish; good tires. Will sacrifice at once.
BRAUD FORD DEALER, 6647 S. Western.

DE SOTO—'39, 4 dr. custom; rad.; htr.; new tires; low mil.; like new; must sac. $575. No trade. Frank. 4413 Sheridan-rd.

DE SOTO—'32 CONV. COUPE $75. Good top, r. s., oversized tires. Runs swell. CLARK-MAPLE CHEV., 1038 N. CLARK.

DE SOTO—'37 sed., $275. Excel. finish. McMANUS, 6640 S. Western.

DE SOTO—1940, 4 dr. sedan. Radio, htr. Very low mileage. $685. Kenwood 8088.

DE SOTO—'36 Airflow 4 dr. sedan; htr., overdrive; priv. party; $295. 3911 Clarendon.

DE SOTO—'37 de l. sed., htr., special....$195 NEWBERRY MOTORS. 1025 N. CLARK.

DODGE '38—$425
Latest de luxe 4 door touring sedan; built-in trunk, heater, dual equipment, etc.; like new thruout; terms, trade.
DODGE—BENDER-RIEGER, INC.—PLYM.
933 WASHINGTON-BL.

DODGE—1941 4 DR. 5 PASS. USED CUSTOM SEDANS, 4 to choose from, with fluid drive, radio, heater, chrome wheels, white wall tires; all colors. SACRIFICE. BIG DISCOUNT. ALWAYS OPEN.
MURPHY DODGE DEALER
2650 N. CICERO-AV.

DODGE '36 SEDAN
4 dr. trunk; heater.....................$155
3520 ARCHER-AV.

'39 DODGE DE LUXE CPE.
with radio and heater, white wall tires. A very clean, low mileage car; $165 down. GLENN E. HOLMES, 30 W. LAKE.

DODGE '39 DE L. 4 DR. TRK.
Sed. Very clean. Car No. 594. Low. mil.$495
EVANSTON CARS ARE BETTER CARS.
Chev. Dir., 1111 Chicago-av., Evanston.

DODGE—'36 DE L. SED., $145.
De luxe 5 pass. sedan, extended trunk, good condition. Ready to go.........$145
CHEVROLET DEALER, 940 MILWAUKEE.

DODGE—'37 DE L. SEDAN...........$225
Heater, trunk; a rare buy.
COLUMBIA MOTORS, 2737 N. CICERO.

DODGE—'36, 4 dr. trunk sed. Fully equipped. Very special, $65 down.
WARNER, 958 Diversey, cor. Sheffield.

DODGE—'38 de luxe 4 dr. trunk, Radio. Heater. Full price $360, terms.
NICKEY CHEV. 4130 IRVING PK.

DODGE—1939 SEDAN. A special value. Priced for quick sale.
LANAHAN, INC., 2522 and 2542 Michigan.

DODGE—1937 trunk sedan; de luxe; A-1 radio, htr.; good tires. 4828 Gladys-avenue.

DODGE—'38, 2 dr. sed.; good cond. Must be sold. Perlik, 1849 S. Hamlin. All day.

DODGE—1935, 4 dr. trunk sedan, radio, htr.; good cond.; $150; private. Yards 4491.

DODGE—'38 trunk sedan, rad., htr., $285. ROYAL SALES 2524-2515 MILWAUKEE.

DODGE, 1936, 4 door trunk sedan, deluxe; A-1, $145. 2556 Jackson Blvd.

DODGE—'37 trk. sed.; perf. condition, $275 6050 N. Western. Rogers Pk. 0778.

USED AUTOMOBILES FOR SALE.

B-U-R-K-E
De Soto-Plymouth
OFFERS
BETTER USED CARS
At Rock Bottom Prices

'40 Dodge sed.; full eqp...$595
'40 Pont. sed.; trk.; perf.. 595
'40 De Soto sd.; full eqp. 645
'40 Stude. sed.; full eqpd. 495
'40 Plym. sed.; full eqp. 495
'40 Chev. 5 pass. sedan.. 495
'40 Ford sed.; new cond. 465
'40 Nash sed.; full equip. 545
'39 Buick sed.; r., h., trk. 595
'39 Buick trk. sedan...... 545
'39 Pont. trunk sedan.... 495
'39 De Soto sedan; htr.... 495
'39 Chrys. coupe; extras 445
'39 Olds. sedan; trunk.... 465
'39 Dodge sed.; rad., htr. 395
'39 Chev. sed.; extras...... 425
'39 Plym. sed.; htr.; orig. 395
'39 Ford sed.; htr., trk.... 395
'38 Buick Sp. sed.; h., tk. 345
'38 Chrys. sed.; extras.... 345
'38 Plym. sd.; new cond. 295
'38 Chev. sed.; full eqpt. 295
'38 Ford sedan; nice........ 295
'38 Dodge sed.; full eqpt. 345
'37 Olds. sed.; full eqpt.. 295
'37 Pont. sed.; trk., rad.. 275
'37 Pack. sed.; bargain .. 295
'37 Dodge sed.; full eqpt. 295
'37 Plym. sd.; nice cond. 245
'37 Ford sed.; htr.; nice.. 195
'36 Chev. de l. sed.; eqp. 195
'36 Dodge sedan............ 195
'35 Plym. de l. trk. sed.... 145

OPEN SUNDAY

Your Car Down
Balance to Suit Your Purse
6444 S. WESTERN
OPEN EVENINGS AND SUNDAY. DEALERS INVITED.

NO MONEY DOWN
IF YOU HAVE A JOB.
7 Day Driving Trial
State-City License Free
90 Day Free Service
'40 Pont. Torp. sed. | '37 Ford sed.....$225
'35 Graham sd.$ 95 | '36 Pontiac sed.. 195
'35 La Salle sd. 145 | '40 Mercury 4 dr. sed.
'40 Ford sta. wagon. | '40 Dodge de l. sedan.
'40 Buick super sed. | '36 Pont. sedan.. 195
'36 Buick 6 wh. sed. | '37 Packard sed.. 275
Linc.-Z. sed... 395 | '38 Terra. sedan. 345
'39 Buick op.cp. 545 | '36 De Soto sed.. 245
'40 Ply. 5 p. sd. 495 | '39 Buick sedan.. 465
'39 Cadillac 60 sed. | '39 Plym. sedan.. 445
'39 Dodge sed.. 495 | '39 La Salle sed.. 545
'37 Stude. sed.. 295 | '38 Pont. 6 sed.. 395
'37 Chrysler sd. 295 | '34 Buick 7 pass. 195
MAYER MOTOR SALES
2235 S. MICHIGAN-AV.

Miller-Sessler, Inc.
BIG STOCK
OF
USED CARS
ALL MAKES.
GUARANTEED.
Wholesale and Retail
AUTHORZED FORD DEALER.
4834 W. DIVERSEY

DODGES 1940 DODGES
BRAND NEW 4 DR. SEDANS
CHOICE OF COLORS
Sacrifice—Big Discount
MURPHY DODGE DEALER
2650 N. CICERO-AV.

DODGE 1940, $575
Latest 5 passenger touring sedan; trunk, radio, heater, defroster, electric clock; just like brand new. We have it for only $575. Your car down, balance 2 yrs. OPEN SUN.
3939 WASHINGTON

1939 Dodge Sedan, Lux. Liner, $465, Perfect
1019 Davis-st., Evanston. Rog. Pk. 2074.

Ford '36 Tudors, Fordors
15 reconditioned cars to choose from.
$25.00 DOWN
Balance to suit your convenience.
HOEFFEL-GOY, INC.
Auth. Ford Deal. 9256 S. Ashland-av.

Ford, '37 Fordor "85," $265
Thoroughly reconditioned. New rings.
HEROLD-LANDY FORD
4117 BROADWAY.

'38 FORD, $335
Tudor sedan with radio, heater. Nice gray finish is immaculate. Bargain.
STUDEBAKER Branch. 3000 LAWRENCE.

Ford '40 Conv. Club Coupe
This car just like new. W. w. tires.
4922 BROADWAY

FORD—'39 DELUXE SEDAN—Clean car. $395 full price.
WRIGHT 1101 N. CLARK.
Open eves.

FORD—'37 CONVERTIBLE COUPE....$285
De luxe 85 model; 4 nearly new tires; $50 down, easy payments. Egan Chevrolet, 206 N. York-st., Elmhurst. Elmhurst 1663.

FORD—40 convert. club coupes with radios, htrs., brand new tops, and '39 convt. cpe., clean, sporty cars; priced low. Wright. 1101 N. Clark. Open evenings and Sunday.

1940 FORD CONV. COUPE, $695.
De luxe radio, new top, w. w. tires.
ROMY HAMMES FORD DEALER.
2515 S. MICHIGAN-AV. CAL. 3131.

FORD. WANT A FORD? C. ZEPP.
BIG SELECTIONS IN ALL MAKES.
2950 Lawrence. JUNIPER 8310.

FORD—'34 4 dr. de luxe sedan; many extras. Special at..............................$125
Southwest Chev., 9220 S.Ashland. Ced. 3500.

FORD 1940 V-8.
2 dr. sed. Almost new. Inq. A. Hannah 502 Lee-st., Evanston, Ill., or call Fra.2363.

FORD 1940 DE L.CONV.COUPE low mileage, excel. cond. An unusually clean sport car. LANAHAN, INC., 2522 and 2542 Michigan.

FORD—'39 convert. coupe; whitewall tires, radio; very clean; $150 down. Booth Motors, 79th at Exchange [3000 E.] Sag.9624.

FORD—'39, 4 door trunk sedan; de luxe model; original finish; $50 down.
WARNER, 958 Diversey, cor. Sheffield.

'38 FORD sedan; rad., htr.............$325
SOUTH CHICAGO BUICK.
8600 COMMERCIAL. [3000 EAST.]

FORD—'40 cb. cpe., rad., htr.; uphol spotless. A REAL BUY AT $550.
Chrysler Dlr., 6051 Cottage Gr., Mid. 4202.

FORD—'35 Tudor. Clean. Ready to go. $95. Also '34 coupe. Cheap. 3039 Sheffield.

FORD—'36 conv. sed.; every extra; new top. What a buy! $50 dn. Kelly, 940 N. Clark.

FORD—'37 SEDAN...........................$245
Nelsen Hirschberg Ford, 5133 Irving Park.

FORD—'37 SED., $165; EXCEL. FINISH. McMANUS, 6640 S. WESTERN-AVENUE.

FORD—'40 tudor. Zenith pushbutton radio. htr. dble. defrosters. $495. Del. 5512.

FORD—'36 de luxe tudor. Good cond. Cash or terms. Johnson. Lakeview 7117.

FORD—'36 de l.; 2 dr. sedan; radio; sacrifice, $135. 2500 Washington-boulevard.

FORD—'39, de luxe coupe; heater; radio; low mileage; private. Butterfield 2900.

FORDS—WHOLESALE PRICES.
TAUBER'S, 4601 MILWAUKEE.

FORD—1940 station wagon; radio, htr., fog lts.; like new; $745. Highland Pk. 3110.

FORD—'40 de luxe sedan; rad., htr., w. w.; priv., used; reas. Address X 458, Tribune.

FORD—'38 coupe; good condition. Phone Briargate 4323.

FORD—'37 sedan, htr., special.........$195
NEWBERRY MOTORS. 1025 N. CLARK.

FORD—'34 4 door de luxe sedan........$45
SEE MR. PRICE. 4922 BROADWAY.

FORD—'39 de l. stat. wagon, excel. cond. Wright. 1101 N. Clark. Open eves. and Sun.

USED AUTOMOBILES FOR SALE.

HONESTLY ADVERTISED
$5 DOWN

'40 De S. 4 d. sd.; low m.$695
'39 De Soto 4 dr. sedan.. 495
'37 De Soto 4 dr. sedan.. 275
'40 Plym. 5 pass. de l. sd. 495
'39 Plym. 4 dr. sedan...... 395
'38 Plym. 5 pass. sedan.. 295
'37 Plym. 4 dr. sedan...... 275
'36 Plym. 5 pass. sed...... 195
'35 Plym. 5 pass. sed...... 95
'34 Plym. 4 dr. sedan...... 45
'33 Plym. 4 dr. sedan...... 30
'39 Dodge 5 pass. sedan.. 450
'38 Dodge 5 pass. sedan.. 330
'37 Dodge 5 pass. sedan.. 275
'36 Dodge 4 dr. sedan..... 190
'35 Dodge 5 pass. sedan.. 95
'34 Dodge sedan............ 40
'40 Ford 5 pass. sed........ 470
'39 Ford 5 pass. sed........ 325
'38 Ford 5 pass. sed........ 275
'37 Ford 5 pass. sed........ 185
'36 Ford 5 pass. sed........ 145
'35 Ford 5 pass. sed........ 115
'40 Hudson 5 pass. sed.... 465
'39 Pontiac 4 dr. sedan.... 465
'37 Stude. 4 dr. sedan...... 265
'37 Linc.-Zephyr coupe... 285
'37 Chev. sport sedan..... 265
'31 Chrysler coupe.......... 50
'32 Auburn 5 pass. coupe 50
'30 Ford sedan............... 25
'34 Ford 5 pass. sedan.... 35
SOME CARS HAVE RADIOS, HEATERS
Your Choice of 100 Others
Auth. De Soto-Plym. Dlrs.
SUNNYSIDE AUTO CO.
4511 N. LINCOLN-AV.
4428 N. WESTERN-AV.
Open Evenings and Sunday

INDEPENDENT MOTORS
ESTABLISHED IN 1912
'40 Olds hyd sd.$795 | '40 Pont. sed....$695
'40 DeSoto cpe. 725 | '40 Pack. sed... 745
'40 Buick sed. 675 | '40 Plym. sedan.. 595
'40 Chrys. cl.cp. 695 | '40 Chev. sedan.. 575
'40 Dodge cpe.. 595 | '40 Pack. cl. cpe. 645
We Finance Our Own Deals
'39 Dodge sed..$495 | '39 Cad. 61 sed..$795
'39 Chrys. sed.. 545 | '39 Chev. sed ... 415
'39 Buick sed.. 545 | '39 Olds. sed..... 495
'39 Stude. sed.. 515 | '39 Pont. sed..... 495
'39 DeSoto sed 495 | '39 Plym. st. wag. 595
No Cash Down—2 year terms
'38 Buick sed..$395 | '38 Olds sed......$395
'38 Cad. sedan.. 595 | '37 Buick sed.... 295
'38 Chrys. sedan 375 | '37 Chev. sed..... 295
'38 Ford sedan. 295 | '37 Chrys. sed.... 295
'38 LaSalle sed. 425 | 37 DeSoto sed.... 295
7 Day Driving Trial
AT LESS THAN $200 WE HAVE: '37 GRAHAM, '37 FORD, '36 BUICK, '36 FORD, '36 DODGE, '36 OLDS, '36 PLYM., '36 CHEV., '36 PONTIAC, '36 STUDE., all sedans. Many with Rads.
2700 W. Madison

VACATION SPECIALS
'34 La Salle 4 dr. sedan..........$ 85
'35 Ford sedan 85
'35 Chevrolet coupe 115
'35 Ford de luxe cpe............... 125
'36 Chevrolet sedan 165
'36 Ford sedan 165
'37 Ford 4 dr. de luxe trk. sed.. 265
'37 Zephyr sedan 285
'39 Ford sedan 385
—LINCOLN—
[CHICAGO RETAIL DIVISION.]
2220 S. MICHIGAN
CLOSED SUNDAY.

FORDS
'40 FORD—2 drs., 4 drs., low as $125 dn.
'39 FORD coupe $395
'36 FORD sedan, radio, heater.........$165
'35 FORD sedan ....$ 69
'34 FORD sedan ....$ 49
'32 FORD sedan, 4 cyl. ....$ 59
J. A. LAVERY
6127-43 Cottage Grove

FORDS SEE
STALLWORTH
'35 Ford fordor de luxe trk.; gd. tires..$119
'36 Ford tudor sed.; radio..............$149
'37 Ford 60 tudor; radio; heater; seat covers; oversize tires. Special at..$199
'39 Ford convert. cpe.; rumb. seat. $150 dn.
'40 Ford club convert. Except. cln. $200 dn.
'40 Ford de l. sta. wagon; rd., htr.$275 dn.
ALSO PLYMOUTHS, DODGES, OTHERS.
7400 STONY ISLAND. HYD. PK. 2500.

FORD '40 DE L. TRK. SED.
Maroon. "A picture car." Rad., w. ws., htr.
Cut—$579
SOUTH SHORE BUICK, INC.
7320 STONY ISLAND. MID. 6404.

FORD—'40 V-8, model 85, 4 dr. sedan. Beau. finish, mohair uphol. Has had fine care and is in A1 shape in every way. Fully equipped; radio, heater; and ready to give thousands of miles of satisfactory service. A real barg. Starting at $495 on our '40 models.
MONTGOMERY MOTOR SALES.
OLDSMOBILE DEALER. 2300 MADISON.

FORD '37 SEDAN, $185
Large heater; perfect tires; orig. spotless gray fin.; best mech. condition; priced far below market at.......................$185
CLARK-MAPLE CHEV., 1038 N. CLARK.

'36 FORD DE LUXE COUPE
Equipped with radio and heater. Your choice of three. Only $50 down.
GLENN E. HOLMES. 30 W. LAKE.

FORDS—1940 and 1939s.
4 doors and coupes; radios and heaters.
WHOLESALE TO RETAIL BUYERS.
Lawder Bros., 6900 Vincennes-av.

'38 GRAHAM DE L. SED...............$340
RADIO. VERY LOW MILEAGE.
DAVIS MOTORS
2550 S. MICHIGAN. CAL. 5182.

HUDSON 1940, $545
De luxe 5 pass. touring sedan; trunk, pushbutton radio, heater, defrosters, air-foam cushions. A beauty. We have it for $545. Your car down, balance 2 yrs. OPEN SUN.
3939 WASHINGTON

HUDSON '40 SEDAN, $550
4 dr. de l. Equipped with p. b. radio, custom htr., w. w. tires, grill guards, etc. Terms.
HUDSON DEALER
3956-4001 W. GRAND.

Hudson '36 4 Dr. Tr. Sedan
Good paint, tires, and motor.
A bargain at $195
PACKARD-EVANSTON
1735 RAILROAD. EVANSTON.

Hudson '37 4 dr. sedan..$265
Radio, heater, automatic shift.
OLDS. DLR., 4624 WASHINGTON.

HUDSON SIX SEDAN, 1940.
Heater, radio, vacumatic drive, many extras; low mileage; like new..........$675
520 N. WABASH. Free pk. Del. 1971-72.

HUDSON—'40 Country Club 4 dr. sedan; overdrive, automatic clutch, rad., htr., turn lights; priv. 6034 W. Grand. Ber. 1778.

HUDSON—'39 "142" COUPE, $395.
MIDWEST AUTO. 2240 S. MICHIGAN.

'38 HUPMOBILE de l. sed., rad., htr.$295
DAVIS MOTORS
2550 S. MICHIGAN. CAL. 5182.

LA SALLES—'40 DELX. 4 DOOR, RADIO, htr., w. w. tires. And '38 Sedans—Also Opera Coupes. Clean recond. cars. Priced low.
WRIGHT 1101 N. CLARK.
Open Eves. and Sunday.

LA SALLE—'36, 4 dr. trk. sed., radio, heater, low mileage, full price $225, terms to suit.
STATE AND CITY LICENSE FREE.
NICKEY CHEV. 4130 IRVING PK.

LA SALLE—1940 conv. sed. Rad. and htr. W. W. tires. Original black finish. Air-conditioned. Cost new $2,200; for immediate sale will sacr. for $1,045. 2654 W. Madison-st. Nevada 8488.

LA SALLE—4 DOOR SEDAN. LAST '38. RADIO, HEATER, SEAT COVERS, EXCEPTIONALLY CLEAN, WELL KEPT.$485 PHONE GRACE, 2810, MR. OLSON.

LA SALLE—'37 4 DR. DE LUXE.
Trunk sedan; radio, heater, defroster. $275.
MIDWEST AUTO. 2240 S. MICHIGAN.

LA SALLE—'39, 4 dr. sedan. A-1 cond. Rad., htr. Priv. owner. Barg. Victory 8809.

LA SALLE—1940-52 6-p. cpe., 2 tone, rad., htr., $875. Crist Mtrs., 12914 S. Western.

USED AUTOMOBILES FOR SALE.

GUARANTEED USED CARS
WITH OUR FAMOUS "UNCONDITIONAL"
KAILER-YOUNGQUIST
"MIDWEST'S LARGEST OLDS. DLR."
NO MONEY DOWN
IF YOU ARE EMPLOYED AND HONEST.
NO REASONABLE OFFER REFUSED
—200 CARS—
FROM $50 TO $1,000

TODAY'S SPECIAL
1940 HUDSON 4 DR. SEDAN.
Radio, air conditioner, seat covers, w. w. t., maroon finish.

OLDSMOBILES
1934-1935-1936-1937-1938-1939-1940.
COUPES—TUDORS—FORDORS.
BUICKS
1934-1936-1937-1939-1940.
COUPE—TUDOR—FORDORS.
PONTIACS
1936-1937-1939-1940.
COUPE—TUDOR—FORDORS.
DODGES
1934-1935-1936-1937-1938-1939-1940.
COUPE—TUDOR—FORDORS.
DE SOTOS
1936-1937-1938-1939.
COUPE—TUDOR—FORDORS.
PLYMOUTHS
1933-1934-1935-1936-1937-1938-1939-1940.
COUPE—TUDOR—FORDORS.
FORDS
1933-1934-1935-1936-1937-1938-1939-1940.
COUPES—TUDORS—FORDORS.
CHEVROLETS
1934-1936-1937-1938-1940.
TUDORS—FORDORS.
NASHES
1936-1937-1938.
4 DOOR SEDANS.
ALL CARS THOROLY CHECKED.
5043 BROADWAY
Long. 4682 Always Open

NO MONEY DOWN
IF YOU HAVE A JOB. SMALL MO. PAY.
7 DAY DRIVING TRIAL.
LICENSES FINANCED FREE.
'39 Buick sed..$495 | '37 Buick sedan..$345
'38 Plym. sed.. 295 | '39 Stude. sedan. 465
'39 Dodge sed.. 465 | '40 Ford sedan... 495
'32 Pack. sed.. 75 | '39 Chev. sedan.. 395
'36 Dodge sed.. 225 | '38 Pontiac coupe 385
'38 Chev. sed.. 365 | '36 Ford sedan.. 175
'37 Ford coupe. 235 | '37 Olds. coupe.. 285
'37 Chev. cpe... 255 | '39 Pontiac sed.. 445
'38 Plym. cpe.. 285 | '39 Hudson sedan 395
'38 Buick sed.. 395 | '35 Dodge sedan. 125
'37 Pontiac sed. 335 | '39 Olds. sedan.. 475
'40 Buick sup.c. 785 | '36 Plym. sedan. 165
'38 Ford sedan. 295 | '37 Packard sed.. 275
'39 Mercury sd. 445 | '39 Plym. sedan. 395
'37 Plym. sed.. 245 | '37 Chev. sedan.. 265
'37 Olds. sedan. 295 | '38 Packard sed. 395
'40 Chev. sedan 495 | '31 Ford sedan.. 45
SOME WITH RADIOS AND HEATERS.
100 CARS TO CHOOSE FROM.
3940 GRAND
1 blk. east of Crawford, cor. Harding-av.
SPA. 3940 Open Eves.-Sun.

7-PASSENGERS
'36 LINCOLN SEDAN.
'36 LINCOLN LIMOUSINE.
'37 LINCOLN LIMOUSINE.
'37 PACKARD "8" LIMOUSINE.
'37 LINCOLN SEDAN.
The above cars are fully equipped, immaculate in appearance, conditioned by factory methods, and fully guaranteed. Any one in the market for a car of this type should not miss these bargains at
—LINCOLN—
[CHICAGO RETAIL DIVISION.]
2220 S. MICHIGAN
CLOSED SUNDAY.

1939 LA SALLE "50"
Fine performing 5 pass. 4 door trunk sedan in black with radio and heater. Carefully recond.
$595
CADILLAC
CHICAGO BRANCH
5201 Broadway LONgbeach 7000.

LA SALLE 1939
4 dr. touring sedan. Original pearl gray finish. Built-in radio. Heater and all extras. Low mileage. Fine tires. A swell family car. Best buy in town at....$545
Chas. R. Hearn Pontiac
5315 BROADWAY. OPEN SUNDAY.

LA SALLE '40 SED., $795
4 dr. de l., under seat heater, pushbutton radio, whitewall tires, etc. Terms.
HUDSON DEALER
3956-4001 W. GRAND.

LINC.-ZEPHYR '39 COUPE
Finished in Brewster green; broadcloth uphols., factory overdrive, radio, heater, w. w. tires. This car was bought new by a prominent North side business man and kept in storage for one year. Opportunity to save first and second year depreciation on low mileage car and can be bought as low as $95 down, balance $34.95 per month, including finance and insurance.
MONTGOMERY MOTOR SALES.
OLDSMOBILE DEALER. 2300 MADISON.

Linc.-Zephyr '37, $265
Latest 4 door trunk sedan; radio, heater, wh. w. tires, etc.; runs perfect; a real buy.
DODGE—BENDER-RIEGER, INC.—PLYM.
933 WASHINGTON-BL.

LINCOLN 1937, 7 PASS.
custom built limo.; special body; hardly used; will pass for new. PRICED FOR QUICK SALE—ACT NOW.
—2247 S. MICHIGAN—

Linc. Zeph. '39 Sedan, $535
4 door; radio, heater; orig. thruout. Looks, runs like new. $135 down.
PETERSEN CHEVROLET
24TH AT MICHIGAN. ALWAYS OPEN.

LINC.-ZEPHYR—'38 5 pass. sed.; rad., htr. Lifeguard tubes. $395. 7717 S. Halsted.

LINC.-ZEPH.—4 d. sed.; rad., htr., w. w.$325 Oak Park Buick, 639 Madison, Oak Park.

MERCURY '40, $645
6 pass. club coupe. Beautiful maroon, radio, heater, w. w. tires. Pass for new. Your car down, balance 2 years. Open eves.
4635 WASHINGTON

1940 Mercury Sed., $625
Low mileage, de luxe equipped. A1 cond.
—LINCOLN—
[CHICAGO RETAIL DIVISION.]
2220 S. MICHIGAN
CLOSED SUNDAY.

'39s—MERCURY—'40s
CONVERTIBLE CLUB COUPE.
TOWN SEDANS AND COUPES.
MOST HAVE RADIOS AND HEATERS.
Low as $125 down, 24 mo. on bal.
J. A. LAVERY
6127-6143 COTTAGE GROVE.

Mercury '39 4 dr., $465
Sed. Also 5 other Mercurys to choose from.
BroadwayMercuryHdqs.
4922 BROADWAY

'40 MERCURY DE L. 4-DR.
sedan; radio and heater. Very excellent thruout. Only $215 dn., or your car; tms. GLENN E. HOLMES, 30 W. LAKE.

1939 Mercury Fordor, $525
POSITIVELY LIKE BRAND NEW. SAC.
E. C. SCHNEIDER. 4525 MADISON.

MERCURY 5 PASS. CONVERTIBLE COUPE. RUN ONLY EQUIVALENT 14 MOS. '39. IT'S LIKE NEW. $675. MR. GREEN. GRACE, 2810.

MERCURY—1941 convert. club coupe; used; rad., htr., w. w. Low mileage. Booth Motors, 79th at Exchange [3000 E.] Sag.9624.

NASH—'39 4 DR. SEDAN.
Weather eye, radio; like new. $495.
MIDWEST AUTO. 2240 S. MICHIGAN.

NASH—'37 de l. sed.; overdrive........$335
OLDS. DEALER. 661 N. DEARBORN.

USED AUTOMOBILES FOR SALE.

HURRY!
WHILE THEY LAST
AT PRICES
Never Before Offered
Cash—Trade—Or Your Terms

1931 CHEV. Spec. sed.; clean.........$ 50
1933 FORD 2 door sedan.............. 50
1933 CHEVROLET sedan 65
1935 CHEVROLET sedan 75
1935 FORD 2 door 95
1935 CHEVROLET town sedan....... 95
1935 OLDS. 2 door touring.......... 125
1935 CHRYSLER sedan 150
1936 PLYMOUTH 4 door touring..... 195
1936 FORD 2 door trunk............. 125
1936 DODGE coupe 175
1936 CHEVROLET Master coach..... 195
1936 DODGE 4 door touring......... 195
1937 LAFAYETTE coupe 195
1937 DE SOTO coupe................. 245
1937 PONTIAC 2 door 295
1938 PLYMOUTH 4 door touring..... 395

—300—
OTHER MAKES & MODELS
Complete selection of beautiful reconditioned 1937-'38-'39 and '40 CHEVROLETS, PLYMOUTHS, and FORDS that look and run like new. All priced to sell.
R-U-B-Y
America's Largest Chev. Dlr.
7158
STONY ISLAND
Fair. 9600 Open Eves.-Sun.

EMIL DENEMARK
AUTHORIZED CADILLAC DEALERS.
'39 CADILLAC-60—Spec. sed., htr., rad.$895
'39 CADILLAC-61 Trunk sed., htr., rad. 745
'38 CADILLAC-60 Spec. sed., htr., rad. 675
'37 CADILLAC Fleetwd. sed., htr., rad. 375
'38 DODGE trunk sed., heater, radio.. 375
'36 DODGE coupe, heater, radio...... 175
'39 FORD trunk sed., heater, radio... 445
'37 FORD sedan, heater, radio........ 225
'36 HUDSON 4-door sedan, heater.... 175
'40 LA SALLE trunk sedan, htr., rad. 775
'39 LA SALLE trunk sed., htr., rad... 595
'38 LA SALLE trunk sedan, htr., rad.. 475
'37 LA SALLE trunk sed., htr., rad.. 365
'37 LINCOLN 7-pass. sed., htr., rad.. 545
'39 LINC.-Z. sed., htr., rad........... 575
'39 MERCURY trunk sed., htr., rad.. 545
'39 NASH trunk sed., htr., rad....... 545
'40 OLDS trunk sed., htr., rad....... 745
'39 OLDS trunk sed., htr., rad....... 545
'37 OLDS trunk sed., htr., rad....... 345
'38 PACKARD trunk sed., htr., rad.... 425
'37 PACK. 7-pass. sed., htr., rad., 6 wh. 375
'36 PACKARD conv. sed., htr., rad.... 275
'39 PONTIAC trunk sed., htr., rad.... 545
75 OTHER CARS TO CHOOSE FROM.
3910 OGDEN-AV.

STATE LICENSE FREE
NO DOWN PAYMENT
'34 OLDS. SEDAN ....$ 55
'34 DODGE SEDAN 65
'34 NASH SEDAN 85
'3 PLYMOUTH SEDAN... 45
'34 FORD SEDAN 65
'35 CHEVROLET SEDAN 159
'36 CHEVROLET SEDAN 179
KROLL DODGE DEALER
7115 S. HALSTED.

CITY SACRIFICING
'40 Nash sed..$595 | '37 Hudson sed..$245
'40 Olds sed... 625 | '37 Willys sed.... 195
'39 Buick sed... 525 | '35 Pont. sed.... 115
SMALL DOWN PAYMENT.
CITY AUTO. 1718 S. STATE.

NASH 1940, $775
Amb. 6 conv. coupe. Radio, weather eye, w. w. tires, black top. New car guarantee.
Nash 1940 Ambassador 8
trunk sedan. Radio, weather eye, overdrive, good 6 ply tires with Life Guard tubes. Original cost $1,700. Sale price, $795.
520 N. Wabash, Cor. Grand
DEL. 1971-72. FREE PARKING.

NASH 1940, $545
De luxe 6 cyl. 5 pass. touring sedan; OVERDRIVE, radio, heater, weather-eye air cond. Like br. new. We have it for $545. Your car down, balance 2 yrs. OPEN SUN.
3939 WASHINGTON

Nash '40 De Luxe 4 Dr.
trunk sedan; light gray. Car No. 597. Heater, radio........................$725
EVANSTON CARS ARE BETTER CARS.
Chev. Dlr., 1050 Chicago-av., Evanston.

NASH '40 4 DR. DE L. TRK.
sed. Very clean. Car No. 593. Rad., htr.$745
EVANSTON CARS ARE BETTER CARS.
Chev. Dlr., 1111 Chicago-av., Evanston.

NASH, LAF.—'36, 4 dr. trunk sed. Clean all around cond. Real Bargain.............$165
WARNER, 958 Diversey, cor. Sheffield.

OLDS 1939, $475
De luxe 6 cyl. 5 passenger touring sedan; trunk, radio, heater, defrosters, w. w. tires; like brand new. We have it for $475. Your car down, balance 2 yrs. OPEN SUN.
3939 WASHINGTON

1940—OLDSMOBILES—1940
MODEL 90—4 door custom cruiser. Hydramatic, R. H. Complete de luxe equipment. Low mileage.........................$300 down
MODEL 70—4 door de luxe trunk sedan; 120 in. wb., htr., defr., dual acces. $225 dn.
AJAX OLDS. 7800 STONY ISLAND.

OLDS.—'40 TORPEDO
De luxe, 5 pass. club cpe. Only $745.
OLDS.—'40 SEDAN
De luxe tour. sed.; fully equipt.: $645.
2247 S. MICHIGAN-AV.

Olds. '40 Torpedo Sed., $795
Custom Cruiser 90 series, 4 door with pushbutton radio, underseat heater and defroster. Like new.
PETERSEN CHEVROLET
24TH AT MICHIGAN. ALWAYS OPEN.

'36 OLDSMOBILE, $245
4 dr. sedan with heater. Very clean.
STUDEBAKER LOT.
4656 MADISON.

1940 Olds. 70 4 dr. sedan
Radio, $745; heater
1019 Davis-st., Evanston. Rog. Pk. 2074.

OLDS.—'38 4 dr. sed.; auto. trans., w. w.; prac. new tires. A real buy at $425. Mr. Davies, Central Natl. Bank. Mon. 8300.

OLDS.—'34 sport sedan; radio; many other extras. A fine operating car..........$165
Southwest Chev., 9220 S.Ashland. Ced. 3500.

OLDS.—'38 6 cyl. de luxe 4 dr. trunk sedan. Heater, etc. Only $395 now. Terms.
NICKEY CHEVROLET, 4130 IRVING PK.

OLDS.—'37 coupe. Runs and looks like day it left factory. Only..............$100 down
Stallworth, 7400 Stony Island. H. P. 2500.

OLDS.—'39 SEDAN.
De luxe 4 door; radio, heater. $495.
MIDWEST AUTO. 2240 S. MICHIGAN.

OLDS—'40 sedan; 6 cyl.; model 70; radio, htr.; all eq. A real beauty............$650
1647 S. PULASKI. CRAWFORD 1647.

OLDS.—'38 sed.; rad., htr.; 6 cyl......$425
Capitol De Soto. 8031 S. Halsted.

OLDS.—'37 SED., $305; A REAL BUY. McMANUS, 6640 S. WESTERN-AVENUE.

OLDS.—'39 de l. sed.; rad., htr. Exc. con.$495
OLDS. DEALER. 661 N. LA SALLE.

OLDS—'37 4 dr. touring sedan, $269. 2200 S. STATE. VICTORY 2310.

OLDS—1940 4 dr. sedan, very clean.....$695
MIDWAY CHEV., 6522 COTTAGE GROVE.

PACKARD—'40 DELX. SEDAN—Model 110, 6 cyl.; equipt. with radio, htr., w. w. tires. Low mileage. Priced low.
WRIGHT. 1101 N. CLARK.

PACKARD—'40 4-dr. de luxe sed.; rad., htr., w. w., like new; will sac. Delaware 5933.

PACKARD—'40; 120; $850; 4 dr. touring sed.; compl., de l. equip. Riverside 5935.

PACKARD—1935 4 dr. sedan.................$145
MIDWAY CHEV., 6522 COTTAGE GROVE.

PACKARD '37—2 dr. trunk sedan; htr.; perf. cond. Must sell at once. Stewart 2942.

PACKARD—1940 4-door sedan...........$695
Logan Square Buick. 2468 Milwaukee.

PACKARD—'37 6 4 dr. trg. sedan; htr., radio. Price $269. 2200 S. State, Vic. 2310.

(Continued on following page.)

USED AUTOMOBILES FOR SALE.

Chicago's Largest Showroom
NO MONEY DOWN
IF YOU HAVE A JOB. SMALL MO. PAY.
7 DAY DRIVING TRIAL. IMMED. DELIV.
'41 DE SOTO custom used 4 dr. tourg.$995
'41 CHEV. sedan; de luxe eqpt.; used. 735
'41 MERCURY de l. 4 dr.; used; eqp. 895
'40 OLDS. 70 conv. club cpe., r., h... 795
'40 CHEV. de l. sedans, cpes.; r., h... 595
'40 DODGE de l. sedans, cpes.; r., h.. 665
'40 PACKARD club cpe. sed.; eqpt... 765
'40 FORD sedans, coupes, fully eqpt.. 495
'40 BUICK sup. Torp. sed.; rad., htr... 865
'40 PONT. 6 de l. sds.; clb. cps., eqpt. 645
'40 CHRYS. Traveler sedans, coupes.. 795
'40 PONT. Torpedo sd.; rd., htr., w.w. 795
'40 PLYM. sedans, coupes; fully eqp.. 595
'40 BUICK special sed.; fully eqpt.... 745
'40 OLDS Cruiser Torp. 4 dr.,r.,h.,w.w. 845
'40 MERCURY de l. sd.; r., h.; lk. new 665
'39 MERCURY club coupe; fully eqpt. 545
'39 BUICK specials; all body styles.... 545
'39 PLYMS., sedans, coupes; fully eqp. 495
'39 OLDS 70 coupes, sed.; fully eqp.. 495
'39 PONTIAC sedan; fully equip...... 495
'39 CHEV. Mast. de l. sed.; fully eqp. 475
'39 LA SALLE sedans, club cpes., eqp. 595
'38 PACKARD 4 door sedan; rad., htr. 445
'38 DODGE de luxe sedans; like new.. 345
'38 BUICK 4 dr. trk. sed.; rad., htr.. 395
'38 CHRYS. Royal 4 dr.; rad., ht.,ovrd. 385
'38 LA SALLE opera coupes; rad., ht. 445
'38 Plym. sed..$345 | '36 Plym. sedan. 165
'37 La Salle sd. 195 | '36 Cadillac sed.. 225
'37 Chev. sed.. 295 | '35 Olds sedan... 125
'37 Pack. sed.. 275 | '33 Buick sedan. 75
'37 Graham cp. 185 | '33 Chev. sedan. 50
250 MORE—ALL MAKES, MODELS.
NORTHERN ILLINOIS DISTRIBUTORS
2222 N. CICERO
BERKSHIRE 4500. ALWAYS OPEN.

M-U-R-P-H-Y
AMERICA'S LARGEST EXCLUSIVE
DODGE DEALER
1914—Dependability—1941
ANY KIND YOU WANT!
'39 PLYM. de luxe coupe; rad., htr....$395
'38 DODGE de luxe 4 door sedan..... 295
'36 TERRAPLANE 6 cylinder sedan.. 175
'36 OLDS. 4 dr. sed.; trk., rad., htr.... 245
'39 FORD de luxe 85 cpe.; rad., htr.... 425
'37 TERRAPLANE 6 cyl. 4 door sed.. 245
'36 PLYMOUTH de luxe 4 dr. sedan.. 145
'37 DODGE de luxe trunk sedan...... 195
'40 CHEVROLET sedan; rad., htr..... 575
'39 BUICK 4 door sedan; rad., htr.... 565
'39 PLYMOUTH sedan; built-in trk.... 345
'36 DODGE 4 door sedan; trk., htr.... 185
'34 FORD 4 door sedan, very nice.... 85
'35 PONTIAC de luxe trk. sed.; htr.... 125
'35 TERRAPLANE 6 cylinder sedan.. 95
'35 STUDEBAKER 6 4 dr. trk. sedan.. 75
'33 PLYMOUTH 4 door sedan......... 45
150 Bargains!
YOUR CAR OR 10% DOWN
2720 N. Cicero
OPEN SUNDAY AND EVENINGS.

FORDS
Litsinger Motor Co.
21 LRS. AUTH. FORD-MERC.-L. Z. DLR.
'39 de l. cpe., htr., 512...$395
'39 de l. 4 d., radio, 527 465
'40 de l. 4 dr., htr., 534.. 545
'39 de l. 4 dr., r.&h., 540 475
'39 '60' 2 dr., htr., 555.... 365
925 W. Jackson-blvd.

Packard Custom Cars
1936-'37-'38 MODELS
$395 to $895
Cost new from $2,700 to $4,500.
SEE THESE TODAY.
HILL MOTORS-PACKARD
940 MADISON-ST. OAK PARK.
950 MADISON-ST. OAK PARK.
CLOSED SUNDAY.

Packard '40 Convertible Coupe, 120, $895
Equipped with overdrive, radio, heater, white wall tires, automatic top. Cost new $1,800. Real bargain. Terms and trade.
2317 S. MICHIGAN

PACKARD '40, $645
De luxe 6 cyl. 5 pass., radio, heater, defrosters, blast horns. This car will pass for brand new. We have it for only..$645
Your car down, bal. 2 yrs. OPEN SUN.
3939WASHINGTON

'38 Packard Super, $485
Beautiful 4 dr. trunk sed., de luxe equipt. Dual heaters, w. w. tires, small license.
—LINCOLN—
[CHICAGO RETAIL DIVISION.]
2220 S. MICHIGAN
CLOSED SUNDAY.

Packard '40 4 -Dr. Trk. Sed.
Beau. black 120; rad., htr., overdrive.
Cut—$799
7405 STONY ISLAND-AV.
SOUTH SHORE BUICK, INC. MID. 6405.

Packard '40 Super 8 Sedan
Tour. sedan, radio, heater, defrosters, overdrive, and side mounts, model 1804. The Real Packard in a long wheelbase. Cannot be distinguished from new. A real value at 50% of original cost.
PACKARD—EVANSTON
1735 RAILROAD. EVANSTON.

Pack. '40-120 Sed., $850
Beautiful black finish. Radio, htr., chrome wheel trimmings, de luxe emblem, front grill guards, rear trunk guards. Everything in equipment. A real beauty.
PACKARD—CHICAGO
24TH AND MICHIGAN. CAL. 7413.

Packard '39 7 Pass. Sed.
Chauffeur driven; 6 wheels, sidemounts, white side wall tires. Lifeguard tubes; heater, front and rear; radio. Must be seen to be appreciated. Best offer.
PETERSEN CHEVROLET
24TH AT MICHIGAN. ALWAYS OPEN.

Packard '40 Super 8 Limo.
7 pass. sedan; radio; heater; finished in black. White wall tires. Low mileage and like new. Taken in trade from a very prominent South Shore family. Will sacrifice for only $1,250. Terms to suit.
JAMES LEVY BUICK, 2257 S. Michigan.

PACKARD—'40-110 6 cyl. 6 pass. club cpe. Radio, heater, w. w. tires, driving light, bumper guards, extreme low mil. Pract. brand new. Orig. cost $1,300. Now...$745
LE ROY MOTORS.
CHRYSLER DEALER. 5350 BELMONT.

'36 PACKARD, $195
Model 120 club sedan. Htr., rad. A steal.
STUDEBAKER LOT.
7701 STONY ISLAND.

'38 PACKARD 4-DOOR
sedan. Radio and heater; very nice car and has had only one owner; $160 down.
GLENN E. HOLMES, 30 W. LAKE.

Packard—'37 conv. cpe., $345.
Like new. 2247 S. Michigan.

PLYMOUTH—'39 conv. coupe; radio; heater; whitewalls; low mileage.........$595
Capitol Plymouth. 9429 S. Ashland.
PLYMOUTH—'37, 2 dr. de l. sed.; w. w. tires; rad., htr.; reas.; priv. pty. Bev.3210.
PLYMOUTH—'37 coupe; orig. black finish and tires like new; sac., $245. Web. 4091.
PLYM.—'37 SED. $265; A REAL BEAUTY. McMANUS, 6640 S. WESTERN-AVENUE.
PLYM.—'37 de l. trk. sed., full price, $275. NICKEY CHEVROLET, 4130 IRVING PK.
PLYMOUTH—'40 5 pass sedan.........$445
CHAPPELL CHRYSLER, 6200 S. Western.
PLYM.—'34 de l. 4 dr. sed. A real vacation car. $55. 738 Diversey.
PLYM.—'36 4 dr. sed.; htr., new paint job. Good cond. $185. 738 Diversey.
PLYMOUTH—'34 de luxe coach. Priv. party. $65 cash. 3709 N. Richmond. Irv. 3597.
PLYMOUTH—'40 de l. sed.; htr., defros.$495
GOODRICH CHRYSLER. 4125 Lincoln.
PLYM.—'36 4 dr. del. trk. sd.;rad.,htr.;$195.
GOODRICH CHRYSLER, 4125 Lincoln-av.
1939 PLYMOUTH CHASSIS, $125.
MURPHY, DODGE DLR., 2720 N. CICERO.
PLYMOUTH 1940 SEDAN—Like new. Must be sold. Priv. 3746 N. Tripp. Pens. 3186.
PLYMOUTH—33 4 DOOR SEDAN, ONLY $62.
ROYAL SALES 1930 MILWAUKEE.

USED AUTOMOBILES FOR SALE.

BIRD-SYKES
EST. 38 YEARS
'40 BUICK 4 DOOR SEDAN.........$695
'39 BUICK MODEL 41 SEDAN........ 495
'38 BUICK MODEL 41 SEDAN....... 395
'40 CHEVROLET TOURING SEDAN.. 545
'40 CHRYS. ROYAL 6 TOUR. SED.. 645
'40 CHRYS. WINDSOR TOUR. SED.. 795
'39 CHRYSLER 4 DOOR SEDAN..... 495
'38 CHRYSLER ROYAL 6 SEDAN.... 395
'40 DODGE TOURING SEDAN....... 595
'39 DODGE TOURING SEDAN....... 445
'37 DODGE SEDAN; RADIO.......... 295
'40 FORD STATION WAGON......... 695
'40 LA SALLE TORPEDO SEDAN.... 895
'39 LA SALLE 4 DOOR CONV. SED.. 795
'40 NASH AMBASSADOR 6 SEDAN.. 595
'40 OLDS. 6 TOURING SEDAN...... 645
'40 OLDS. 8 TORPEDO SEDAN...... 895
'39 OLDS. 6 CYLINDER COACH...... 495
'37 OLDS. 6 TOURING SEDAN...... 295
'40 PLYMOUTH TOURING SEDAN... 495
'39 PLYMOUTH TOURING SEDAN.. 395
'38 PLYMOUTH TOURING SEDAN.. 295
'40 PONTIAC TORPEDO SEDAN.... 795
'40 PONTIAC 6 TOURING SEDAN... 595
'39 PONTIAC 6 TOURING SEDAN... 445
'37 PONTIAC 6 SEDAN; RADIO..... 295
'40 STUDE. 6 SEDAN 595
'39 STUDE. COMMANDER 6 SEDAN 495
'39 STUDE. 6 SEDAN.............. 445
'40 STUDE. CHAMPION 6 COUPE.... 495
250 Others to Choose From
Four Floors Full of Cars
BIRD-SYKES CO.
EST. 38 YEARS
2215 S. MICHIGAN
Come In and Ask for Demonstration.

SMALL DOWN
Payment or Your Car
NO MONEY DOWN
IF YOU ARE EMPLOYED.
HERB DAVIES, THE
"SMILING IRISHMAN"
The Working Man's Friend
A SQUARE DEAL OR NO DEAL.
Free State-City Licenses
THIS IS A BONA FIDE OFFER.
7 Days' Driving Trial; 60 Day Service.
197 RECONDITIONED CARS; $90 UP.
MOST HAVE RADIOS. HEATERS.
'41 Cad.S.,us.$1,495 | '36 Cad. sedan...$195
'41 Buick sd.,us.Bg. | '38 Nash coupe.. 335
'41 Ddg.cp.,usd. 795 | '39 Merc. sedan.. 495
'41 Plym.sed.,us.Bg. | '39 Merc. sedan.. 550
'40 Buick sed.. 795 | '38 De Soto sed.. 385
'40 Olds sed.....Bg. | '38 Dodge sed.... 360
'40 Plym. sed.. 545 | '38 Olds sedan... 445
'40 Dodge sed.. 595 | '37 Plym. sed.... 295
'40 Ford sed.. 485 | '37 Ford sed..... 235
'39 Stude. sed.. 495 | '37 Zeph. sed..... 265
'39 Plym. sed.. 475 | '37 Chev. sed..... 295
'39 Olds. sed.. 465 | '37 La Salle sed. 335
'39 Dodge sed.. 495 | '36 Dodge sed.... 225
'39 Plym. cpe.. 435 | '36 Olds. sed..... 215
'39 Buick sed.. 545 | '37 Pont. clb. cp. 345
'38 Buick sed.. 445 | '35 Plym. coupe. 145
'37 Buick sed.. 360 | '35 Dodge sed.... 195
'36 Buick sed.. 295 | '36 Plym. sed..... 185
'34 Ford sed... 95 | '36 Ford sedan.. 195
Always Open. Victory 0992.
2325 S. MICHIGAN

BROADWAY BUICK
'39 Buick trk. sedan.......$545
'39 Chev. de l. 4 d. tk. sd. 475
'39 De Soto 4 dr. t. sed... 465
'39 Linc. Zeph. clb. cpe.. 575
'39 Plym. de l. trk. sed... 465
'39 Pont. "6" trk. sedan.. 495
5701 BROADWAY

PLYMOUTH 1940
STATION WAGON
De luxe. Practically new; radio, heater; very low mileage. Can be had at a substantial saving. See this one today.
CHRYSLER FACTORY DEALER.
2221-29 MICHIGAN

PLYM. 1940, $595
De luxe 4 door 6 pass. sedan; push button radio, htr., defr.; terms; trade. Open eves.
4635WASHINGTON

PLYMOUTH '39, $465
Latest de luxe 5 pass. touring sedan. Built-in trunk. heater, etc. Perfect.
DODGE—BENDER-RIEGER, INC.—PLYM.
933 WASHINGTON-BL.

Plymouth '40 Tour. Sed.,$495
Full 5 passenger; white side wall tires; heater and defroster; mohair upholstery; low mileage. $95 down.
PETERSEN CHEVROLET
24TH AT MICHIGAN. ALWAYS OPEN.

PLYMOUTH '36, $185
A beau. 4 dr. extended trunk sed.; has orig. jet black fin.; also large htr., defros., seat covers. Perfect mech. cond. Your car or $40 down, $12.45 per mon.
CHEVROLET DEALER. 940 MILWAUKEE.

Plymouth '39 Coupe
Good paint, tires and motor. A special at.........................$395
PACKARD—EVANSTON
1735 RAILROAD. EVANSTON.

PLYMOUTH—'39, 4 dr. sedan, $445. All modern de l. equip. Clean Bedford Cord uphols. Traded by orig. owner; priced to sell quick. $75 down, bal. $24.50 mo.
MONTGOMERY MOTOR SALES
OLDSMOBILE DEALER, 2300 MADISON.

Plymouth '41 Sedan—$785
Used; perfect cond.; new car guar.
Wenzel, 1143 Diversey

PLYMOUTH '37 DE LUXE
4 dr. trk sd.; gray; Car No. 941; r., h.$325
EVANSTON CARS ARE BETTER CARS.
Chev. Dlr., 1212 Chicago-av., Evanston.

PLYMOUTH '40 COUPE
Fully equipped. Only...............$445
3520 ARCHER-AV.

'39 Plymouth De L. 4-Door
trunk sedan; radio, heater, good w. wall tires. Exceptional car for only $145 down.
GLENN E. HOLMES, 30 W. LAKE.

PLYMOUTH '36 5 PASS.
sedan. Fully equipped.................$145
3520 ARCHER-AV.

PLYMOUTH—'40 SEDAN $485
Radio, heater. Will trade.
RAY TENNES, FORD DEALER.
2451 N. SACRAMENTO-AV.

'40 PLYM. STATION WAGON
Only one in stock. Save plenty on this.
MURPHY DODGE DLR., 2720 N. CICERO.

PLYMOUTH—'37 4 dr. de l. sedan; original black finish; radio and heater, other extras. Very special at.........................$295
Southwest Chev., 9220 S.Ashland. Ced. 3500.
PLYMOUTH—1940 6 pass. sedans; choice of colors; htr., defr., extreme low mil. $545
LE ROY MOTORS.
PLYMOUTH DEALER. 5350 BELMONT.
PLYMOUTH—'38 r. s. coupe; heater....$395
Plymouth—'39 coupe; rad.; htr.........$425
Plymouth—'38 coupe; heater.............$350
Capitol De Soto-Plym., 8031 S. Halsted.
'39 PLYMOUTH conv. cpe.; automatic top. Radio, heater, w. w. tires...............$595
2246 S. MICHIGAN
PLYM.—'39 conv. coupe; rad. htr.,$150 dn.
RANGECROFT-FLOTOW, 4922 Broadway.
PLYMOUTH—1937 4-dr. de luxe sedan; radio, heater, $250. South Shore 3971.

PONTIAC '37 DE L. 4 DR.
trk. sed.; htr. Car No. 583. Seat covers.$325
EVANSTON CARS ARE BETTER CARS.
Chev. Dlr., 1050 Chicago-av., Evanston.

'37 PONTIAC OPERA CPE.
6 cyl. de luxe 5 pass.; built-in radio, heater, safety wheel; a honey only.........$375
MURPHY DODGE DLR., 2720 N. CICERO.
PONTIAC—'40, 5 pass. trunk sedan; rad.; htr.; seat covers; beautiful maroon finish; looks, runs like new; very clean thruout; vacation special; $75 down will handle.
WARNER, 958 Diversey, cor. Sheffield.
PONTIAC—'37, 5 pass. trunk sedan; radio and heater; only..........................$345
WARNER, 958 Diversey, cor. Sheffield.
PONTIAC—'39, 5 pass. trunk sedan. Fully equipped. Very clean. $50 down.
WARNER, 958 Diversey, cor. Sheffield.
PONTIAC—'37 coupe; opera seats; cream col. W. W. tires, htr., radio. Owner drs. 6772.
PONTIAC—'37 6, 4 dr. sed.; orig. black fin. A-1. $295. 738 Diversey.
PONTIAC—'39 6, 5 pass. sedan. Radio, heater. A-1 cond. Sac. $445. 738 Diversey.
PONTIAC—'39 sed. 4 dr.; rad. htr.........$525
Capitol Plymouth. 8031 S. Halsted.
PONTIAC—'40, 6 cyl. 4 dr. sedan. Finest condition. Priv. party. 4515 N. Marmora.
PONTIAC—1940s; brand new; big discount. BENNETT PONTIAC, 1117 N. CLARK.
PONTIAC—'39 CONVERTIBLE COUPE. TERMS. TRADE. 7727 S. ASHLAND.
PONTIAC—'32 conv. coupe. Sacrifice, $60. Priv. Abrams, 422 W. 66th-st. Nor. 8737.
PONTIAC—'37 6 cyl. 4 dr. sed..... $65 dn.
RANGECROFT-FLOTOW, 4922 Broadway.

USED AUTOMOBILES FOR SALE.

PEOPLES PONTIAC
AUTH. PONTIAC DEALER
Cleanest Cars in Town
'35 PONTIAC 5 pass. trunk sedan....$135
'35 BUICK trunk sedan............... 195
'36 BUICK 4 dr. de luxe sedan...... 245
'36 DODGE 4 dr. de luxe sedan...... 225
'36 PLYMOUTH 4 door sedan.......... 225
'37 BUICK 4 door sed.; side mounts.. 295
'37 OLDS. 5 pass. trunk sedan....... 315
'37 DODGE 4 door sedan............. 295
'37 FORD 5 pass. sedan.............. 225
'38 CHEVROLET 5 pass. sedan....... 325
'38 WILLYS 4 door sedan............. 225
'38 HUDSON 4 door sedan............ 325
'38 DODGE 4 door sedan............. 385
'39 PLYMOUTH 4 door sedan......... 425
'39 CHEVROLET 5 pass. sedan........ 425
'39 PONTIAC 5 pass. trunk sedan..... 475
'39 DODGE 4 door sedan............. 475
'40 STUDE. Champion 4 dr. sedan... 595
'40 PLYMOUTH 4 door sedan......... 595
100 Others to Choose From
MOST CARS HAVE RADIOS. HEATERS.
Terms to suit you; 24 months to pay.
3152 Ogden
JUST EAST OF KEDZIE.
Rock. 4060. Open eves. and Sunday.

BUY DIRECT FROM FINANCE CO.!
SELECT YOUR CAR
DRIVE IT HOME IN 30 MINUTES.
'39 Ply. tr. sd..$375 | '37 Plym. coupe..$265
'38 Buick 46 cp. 395 | '40 Ford club cp. 495
'39 Buick 48 sd. 545 | '38 Dodge trg. sd. 365
'38 Buick tr. sd. 345 | '36 Chev. spt. sd. 225
'36 Ford 2 dr.. 150 | '38 Ford sedan.... 295
'37 Buick 41 sd. 365 | '38 Pont. 2 d. sd. 375
'34 Nash 6 ... 85 | '38 Hudson 6 sd. 310
'34 Pont. sedan 95 | '37 Olds club.... 295
'37 Chev. sedan 265 | '37 Dodge trk. sd... 295
'37 Ford 4 dr.. 245 | '37 Stude. sedan. 245
'37 Ply. tr. sed. 285 | '37 Pont. 6 cpe.. 285
'36 Nash 6 sed. 175 | '37 La S. trg. sd. 118
'35 Dodge tr. s. 165 | '37 Willys 4 dr... 145
'34 Stude. 6.... 65 | '36 Chev. ½ t. tr. 195
'36 Chrys. tr. sd. 195 | '36 Ford trk. sd. 185
'36 Plym. sed.. 175 | '36 Chev. tr. sed. 245
'36 Chev. tr. sd. 195 | '36 Buick sedan.. 195
'35 Plym. sedan 145 | '35 Buick sedan.. 145
'36 Pack. 6 sd. 195 | '35 Pont. 6 sedan. 145
'35 Ford coupe. 95 | '34 Ford conv. cp. 95
'35 Ford sedan. 95 | '34 Plym. sedan.. 60
'35 Ford 8 sed. 145 | '33 Ford sedan.... 45
'34 Ford sedan. 75 | '33 Plym. sedan.. 45
OVER 200 CARS TO CHOOSE FROM.
TERMS TO SUIT.
WINTER-HIRSCH
2020 S. Michigan
OPEN EVENINGS AND SUNDAY.

WEST SIDE BUICK
'40 Mercury 5 pass. cpe..$667
OPERA seat, radio, heater, clock.
'40 Buick Super coupe...$847
2 TONE, radio, heater, torpedo.
'39 Dodge bus. coupe.....$457
DE LUXE; heater; low mileage.
'39 Olds. bus. coupe......$497
6-CYL.; radio, heater, defrosters.
'39 Olds. 4-dr. sedan.....$527
6-CYL.; radio, heater, defrosters.
'39 Buick bus. coupe.....$517
SPECIAL; heater, defrosters; clean.
'39 Buick 4-dr. sed.........$527
HEATER, defrosters; black or blue.
'39 Mercury 4-dr. sed....$497
DE LUXE; radio, htr., defrosters.
'39 Dodge 4-dr. sedan....$527
DE LUXE; radio, heater, trunk.
'39 Chev. 4-dr. sedan.....$477
MASTER; radio, heater, trunk.
'39 Pontiac 4-dr. sed......$527
6-CYL.; radio, heater, trunk.
4666WASHINGTON
CLOSED SUNDAYS.
OPEN EVENINGS 'TIL 9:30 P. M.

South Shore Specials
'37 Nash sedan; green; htr. and rad....$345
'37 Hudson sedan; black; htr. and rad.. 345
'38 Zephyr sedan; gray; htr. and rad.... 375
'38 Dodge sedan; blue; htr. and rad..... 450
'40 Ford Tudor sedan; black; htr......... 550
CADILLAC
CHICAGO BRANCH
2015 E. 71st-st. PLAza 6600.

DEALERS, ATTENTION!
150 USED CARS WHOLESALE.
Chevrolets, Plymouths, Dodges, Buicks, Fords, Olds., various other makes and models from 1931 to 1940. Lowest prices.
MURPHY DODGE DLR., 2720 N. CICERO.

PONTIAC 1939, $445
Latest 5 passenger touring sedan; trunk, radio, heater, defrosters, white wall tires. A beauty, like new. We have it for $445. Your car down, balance 2 yrs. OPEN SUN.
3939WASHINGTON

Pontiac '40 Torpedo Sed.
4 door; white side wall tires, pushbutton radio, heater, and defroster. Original black finish; low mileage. Must be seen to be appreciated. Priced for quick sale.
PETERSEN CHEVROLET
24TH AT MICHIGAN. ALWAYS OPEN.

P-O-N-T-I-A-C-S
1940 PONTIAC SEDAN; TRUNK....$695
1939 PONTIAC SEDAN; TRUNK.... 495
1938 PONTIAC SEDAN; TRUNK.... 395
1937 PONTIAC SEDAN; TRUNK.... 295
1936 PONTIAC SEDAN; TRUNK.... 195
PONTIAC DEALER. 7727 S. ASHLAND.

PONTIACS—LARGE SELECTION OF late model Pontiac cars; all body styles from 1935 to 1940; priced from $125 to $695. The Pontiac you want is in our stock; all reconditioned; trade, terms.
PONTIAC CO., 945 WASHINGTON-BLVD.
PONTIACS—LARGE SELECTION OF late model Pontiac cars; all body styles from 1935 to 1940; priced from $125 to $695. The Pontiac you want is in our stock; all reconditioned; trade, terms.
PONTIAC CO., 945 WASHINGTON-BLVD.
REO—'36 4 dr. sed. Radio. Except. cln. $189
Stallworth, 7400 Stony Island. H. P. 2500.

'39 STUDEBAKER
President cruising sedan with radio, climatizer, overdrive. Tires like new. Gleaming black. A beauty in appearance and performance. Reduced to $645 for quick sale.
STUDEBAKER BRANCH,
1836 RIDGE, EVANSTON.

Stude., '39 4 Dr. Sedan, $465
Champion. Radio, heater, overdrive, Climatizer. A real gas saver.
HEROLD-LANDY FORD
4117 BROADWAY.

'38 Studebaker, $425
Commander 4 dr. cruising sedan with overdrive, radio, heater. Rich blue finish. Specially low priced for quick sale.

1939 Stude. Champ. Sedan
Radio, $475, underseat htr.
1019 Davis-st., Evanston. Rog. Pk. 2074.

1941 STUDEBAKER SEDAN
6 cyl. 4 dr. Commander Cruising Sed.; used few miles; air cond. black beauty; barg.
MURPHY DODGE DLR., 2720 N. CICERO.

1938 Stud. Convt. Sedan
$545
1019 Davis-st., Evanston. Rog. Pk. 2074.
STUDE—'38 5 PASS. TRUNK SEDAN, $395.
Mansfield Motors. 5846 W. Division-st.
STUDEBAKER BRANCH,
6335 BROADWAY.
TERRAPLANE—'34 4 DR. DE L. SED. Perf. tires, side mts., htr.; A1 mech...$65
CLARK-MAPLE CHEV., 1035 N. CLARK.
TERRAPLANE—'33, 6 cyl. 4 dr. sed.; rad., htr.; excel. cond.; $65; drafted. Bel. 2727.
TERRAPLANE—'36 cpe.; marn.; rad., htr. $250. 1647 S. PULASKI. CRAWFORD 1647.

Willys '39 4 Dr. Sed., $285
Popular economy model in spotless orig. fin.; good tires; finest mech. cond.; unusual value at $285; also '37 Willys sedan in A1 mechanical condition................$125
CLARK-MAPLE CHEV., 1035 N. CLARK.

'39 WILLYS, $265
4 dr. in shiny black. Clean car in very nice shape. STUDEBAKER LOT. 4656 MADISON.

USED AUTOMOBILES FOR SALE.

SUPER VALUES AT
James F. Goodwin
"21 YEARS WITH DODGE"
'40 Dodge 4 dr. sed.........$595
'40 Chev. M de l. twn. sd. 575
'40 Stude. '6' 4 pass. spe. 575
'39 Dodge de l. 4 p. cpe. 495
'39 Plym. de l. 4 dr. trk.. 425
'38 Chev. M de l. 4 d. trk. 365
'37 Nash-Laf. trk. sed.... 275
'37 Dodge 4 dr. trk. sed.. 195
'36 Plym. de l. coupe...... 165
'37 Ford 5 pass. sed........ 150
'36 Linc. Zep. 4 dr. sed... 145
'35 Plym. de l. 5 dr. trk.. 125
'36 Ford 5 pass. sed........ 110
'35 Pack. 4 dr. trk. sed... 95
'34 Dodge 4 dr. sed........ 45
'32 Ford tudor sed.......... 35
65 OTHER BARGAINS
5719 BROADWAY

Three Cadillac Bargains
'38 Cadillac "75" 5 p. sed.; blk.; R.&H.$795
'39 Cadillac "60" spe. sed.; gray; R.&H.$945
'39 Cadillac "75" 7-p. limo.; gray; htr.$1245
ALL CAREFULLY RECONDITIONED.
CADILLAC
CHICAGO BRANCH
5045 Broadway. LONgbeach 4590.
WILLYS-Overland 1939 de l. sed.........$335
A-1 Cond.; Htr.; Willys Dealer,
24 E. 25th-st. Calumet 2345.

AUTOMOBILES WANTED.

WE NEED CARS FOR CASH.
TOP PRICES. RAY CUMMINGS.
7416 S. Halsted. Rad. 8460.
CALIFORNIA BUYER WANTS 50 CARS AT ONCE. CASH! ANY MODEL.
3939 N. Western Jun. 4682
DRAFTEES, ATTENTION—Are you worried about losing money on your present car? We will buy it for spot cash. Top dollar. BRAUD MOTORS. 6647 S. WESTERN.
SEE OTHERS FIRST! THEN SEE US! High cash prices for late model cars. Ready cash. 7717 S. Halsted. RAD. 5858.
WANTED—Used junk or wrecked trucks, buses or trailers; any make or style. Martin 2038 Southport. Div. 2772.
WANTED—Used junk or wrecked trucks, buses or trailers; any make or style. Martin, 2038 Southport. Div. 2722.
WE NEED CARS FOR CASH. SEE US BEFORE SELLING. 7010 S. HALSTED, ABERDEEN 9009.
MOST cash for your car. Can't come in? CALL US—WE'LL COME OUT. REGENT 0616. 7625 STONY ISLAND.
HIGHEST CASH—Also notes PAID OFF. Quick, courteous service. McKNIGHT, 5928 N. Western. Lon. 1223.
HIGH CASH PRICES PAID FOR WRECKED, JUNKED CARS, TRUCKS. ARM. 3500.
WILL pay cash for your used car—Bring title. 3030 N. Clark-st. Wellington 3032.
WANTED—Old cars and trucks for junking. Sunnyside 5720. Open until 10 p. m.
WANT 1940 Chevrolet or Pontiac. Call Kildare 9466.
ALL cash for good used car. $250 to $350, from private party. Dearborn 5555.
OAK PARK DEALER PAYS MORE. 200 Madison-st., Oak Park. Euclid 267.
WE PAY CASH FOR USED CARS. NEWBERRY MOTORS. 1025 N. CLARK.
ALL cash for '39, '40, '41 car from private party. Hemlock 4333, after 10 a. m.
HAVE cash for good sedan or coupe from private party. Wellington 6457.
HIGH cash prices paid for old, wrecked cars and trucks. Belmont 6464.

TRAILERS—PASSENGER AND UTILITY.

For Sale.
LARGE custom built home trailer—1939; Al cond., with overhauled 1937 Buick coupe. For immediate sale at great sacrifice. Reasonable terms offered, or will consider property as part payment. Can be seen at Maple Trailer Park, Touhy-av. and Harts-rd., Niles. 30 min. N. of Loop. Ph. Niles 9794.
FINAL CLEARANCE SALE
Must sell all used trailers, 18 to 26 ft.; big sac.; moving larger quarters; stop in today! 2441 S. Michigan, eves. or Sunday.
PRACT. new 22 ft. Kingham platform semi-trailer; vac. brakes, new 900 rayon tires, removable sides. Ideal steel hauler. See at 6791 S. Chicago-av., opposite Canfields.
SCHULT—Indian '41s, latest models used bargs. Sm. amt. down; we finance. We rent 'em. 7424 Stony Isl. Dor. 5000. Eves. Sun.
1940 NATIONAL trailer; sleeps 4; $585; like new. Auth. Glider Distributor. Walls Trailer Mart, Roosevelt and York-rds.
TRAVELO and HOWARD Trailers. 334 N. Ogden-av. Monroe 0579. Open eves. 'til 7 p. m.; Sundays, 1-6 p. m.
NEW Alma and Castle coach—$750 up; used Pierce Arrow, $550; terms and trade. 8106 Joliet-rd. Hiwy. 66, Lyons.
HOUSE Trailer—Equipped for 4, good cond.; reas. 230 Herrick-rd., Riverside 2710.
SEE INDIAN—FOR QUALITY—FOR PRICE. Cor. 69th and South Chicago-av.
NEW TRAILERS—BARGAINS. Trade, easy terms. 4820 Cottage Grove.
UNIVERSAL'S the buy for '41—Complete fact. disp. Always open. 9321 Cottage Gr.
18 FT. to 27 ft. full line, 4-6 pass. Immed. dely. Plymouth Dist. 7640 Stony Island.
REO house car, $350; vacation or equip. for perm. home. 3447 Melrose. Jun. 2331.
SUPERIOR 1942 3 rm., 25 ft. lantern roof; des. See it Now! 9321 Cottage Grove.

AUTO REPAIRING, ACCESSORIES.

1 YEAR GUARANTEE
NOTHING TO PAY UNTIL AUGUST 15. NO MONEY DOWN. NO FINANCE CO.
10 to 30 Months to Pay
No carrying charge if paid within 90 days. Complete overhauling on all makes of cars.
BELL AUTO REPAIR
2452 S. Michigan. Cal. 7022

DRIVE A 1941 CAR FREE
while your car is being repaired.
TAKE 24 MONTHS TO PAY
FULL GUARANTEE. NOTHING DOWN.
DAWES, 2309 S. MICHIGAN
All phones, Vic. 0909. Call any time.

REPAIRS on all makes; 24 months to pay; FREE TOW; NO MONEY DN.; 1 yr. guar. 20 yrs.' exp. Op. eves., Sun. Lakeview 1907. 1941 LICENSE FINANCED.
1928 IRVING PARK
REPAIR your car on time payments while you drive a 1941 Plymouth; motor, fender and body work. Whitehall 8000.
NEWBERRY, 1025 N. Clark
'41 License-Rep's. Noth. dn., 20 mos. to pay. Eddie & Earl Sales & Serv., 17 E. 24th-st.

AUTOS, TRUCKS TO RENT.

1941 NEW CARS—All body types; monthly rates as low as $30 and one cent a mile. CONTINENTAL AUTOMOBILE LEASING, 7126 STONY ISLAND. FAIRFAX 4564.
NEW CHEVROLET passenger car—Chevrolet G. M. C. panel or stake truck; ¾ to 2 tons; rent without driver by day, week, year; low rate. DELAWARE 7272.
PRIV. PTY. wants contract hauling for 6-8 dump trucks, 4 yards. Also half yard. Gas. Shovel. State yardage and location. Address X 482, Tribune.
RENT A TRUCK—By hour, day, week, year; ½ to 2 ton panel, stake body; without driver; low rates. Harrison 4808.
WANT steady hauling for late model 1½ ton truck. Union driver. Lincoln 4551.

AUTOMOBILE LOANS.

AUTO LOANS
WINTER-HIRSCH
1842 S. MICHIGAN. CALUMET 4280.
4719 W. MADISON. AUSTIN 1243.
3948 IRVING PARK. IRVING 6300.
IF YOU want a loan phone Wabash 2934. We have three offices to serve you.

GARAGES—FOR SALE AND TO RENT.

GARAGE bldg.—77x125; near Lake and Laramie. 55 car capacity. Wonderful opportunity to purchase with small down payment, bal. monthly. Investigate! C. H. Adams & Co. 5152 W. Division. Col. 1070.

AUTO CREDITS.

CREDIT $345 on new Chevrolet on Keystone Chevrolet, 3100 Lawrence-av. Reasonable. Saturday p. m. or Sunday a. m. 2456 Warner-av., 2d. Keystone 2109.
$275 BUICK credit at sacrifice on James Levy Motors, 2257 S. Mich. Eng. 0178.
$333 CRED. on Packard—At Barg. On Bartnick Mtrs., 5245 W. Cermak. Hol. 7719.

MOTORS EXCHANGE.

FORD V-8 rebuilt motors, $39.50, exch. Broadway, 4080 Broadway. Well. 4500.

MOTOR TRUCKS.

For Sale.
RUBY
America's Largest Chev. Dlr.
Has the Trucks
1933 G. M. C. 1¼ ton panel...........$ 45
1936 FORD ½ ton panel.............. 95
1937 FORD ½ ton panel.............. 125
1937 CHEV. sedan delivery............ 150
1938 FORD ½ ton panel.............. 175
1937 DODGE ½ ton panel............ 160
1938 CHEV. ½ ton panel............. 200
1939 DODGE ½ ton panel............ 245
200 OTHER SPECIALS
Ruby Chevrolet, Inc.
7158 Stony Island
OPEN EVES., SUN. FAIR. 9600.

We'll Save Money for You
NO REASONABLE OFFER REFUSED.
TERMS TO SUIT YOU.
O. K. GUARANTEED CHASSIS AND CABS.
'40 CHEV. Chassis & Cab, 158½, duals.
'39 CHEV. Chass. & Cab, 131 & 157 duals.
'37 CHEV. Chassis & Cab, 131 & 157.
'37 FORD ¾-ton, low stake.
BODIES TO SUIT YOUR NEEDS.
OK'D PANELS.
'39 Chev. ¾-t. panel. | '36 Ford 1½-t. panel.
'38 Inter. ¾-t. panel. | '37 Plym. sedan deliv.
'38 G.M.C. 1½-t. pnl. | '36 Chev. sed. del.
'38 Chev. ¾-t. panel. | '36 Chev. ½-t. panel.
'37 Chev. ½-t. panel. | '35 Dodge 1½-t. panel.
BIG SELECTION LOW PRICED TRUCKS.
Milwaukee Av. Motor Sales
2508 MILWAUKEE.

DODGE—'40 urban panel; slightly used; low mi.; tip-top shape; beau. job for florist; saving of several hundred dollars.
M. J. LANAHAN, INC.
2556 S. Wabash. Calumet 7310.
CHEV.—'36 ½ ton panel; perfect mechanical condition; excellent tires; the best truck buy in Chicago. Easy terms..........$125
BROADWAY CHEVROLET,
6330 Broadway. Just South of Devon.
LARGEST selection of trucks, all makes; all sizes; hydraulic dump bodies and hoists. $50 up, terms, trade. Open Sunday.
2301 W. Ogden, cor. Roosevelt. Can. 2794.
FORD—'39 "85" PICKUP, $365.
VERY CLEAN THROUGHOUT.
HEROLD-LAUDY FORD.
4117 BROADWAY.
DODGE—Latest '39 ½ TON PANEL. Runs perfect; sacrifice for only $425.
933 WASHINGTON-BLVD.
INTERNATIONAL—'36 ¾ ton panel; best con. Can be purchased for bal. due fin. co...$95
CHEVROLET DLR. 940 MILWAUKEE.
STEWART Tractor—'38 sleeper cab.;9.75x20 tires. Virginia 0210.
AUTOCAR SALES, 1716 W. PERSHING.
FORD—'38, 1½ ton dump truck. Like new. Real barg. Also slightly used Anthony body and hydr. hoist. 19 E. 25th-st. Vic. 7011.
INTL. truck—'39 D40 6 whl. 10 ton 17 ft. body; gd. as new for less than ½ purch. pr. 1221 S. Morgan. Hay. 5088.
FORD—'39 85 ½-ton pickup truck. Excel. condition. Must be sold at once. No reas. offer refused. 8029 Clyde-av. So. Sho. 4383.
DUMP truck—2 ton, Dodge, 1938; 2 speed axle. Painted; ready for work; N. W. cor. 23d and Wabash. Open Sun. Cal. 3607.
DODGE—'35 ½-ton panel......................$65
25 others, all makes and models.
Nelsen Hirschberg Ford, 5133 Irving Park.
1940 FEDERAL Sleeper Cab—920 duals; 2 speed axle; '38 Chev.-Greico axle; 10 wheels; 14 ft. body. 2152 S. Ashland-av.
FORD—1936 1½ TON DUMP TRUCK, 32x6 10 ply tires, excel. cond. Specially priced. M. J. LANAHAN, INC., 2556 S. Wabash.
FOR used truck bargains see GMC Braistedt. 1700 W. Pershing. Phone Vir. 1700.
DODGE—'39, ¾ TON PANEL...........$325
NELSON CHEVROLET—1002 DIVERSEY.
NEW 12 ft. 7x7 panel body. Tarp. rack. Real bargain. 2152 S. Ashland-avenue.
'38 2 TON G. M. C. tractor; exc. cond.; gd. buy. Private. 956 W. Adams. Mon. 9131.
1937 DODGE—½ ton panel; $100; needs minor repairs. 12326 S. Halsted-street.
INTERNATIONAL, CHEV., FORD, G.M.C.'s. Perfect Mtrs., 1230 S. Ashland. Can. 9767.
'35 1 TON panel Ford truck—A1 cond. Priv. Reas; Lindquist, 2472 Berteau. Ind. 4027.
'37 CHEVROLET Dump Truck—157 inch wheel base. Best offer. Calumet 8263.
FORD—Model A dump, hyd. hoist; rebuilt motor. $150. 2129 W. 18th-pl.
FORD—1938 pickups. $185. Also 1938 Chev. panels, $185. 75 others. 2100 S. Western-av.
INTERNATIONAL DS-50 TRACTOR. KELLER, 3393 ARCHER-AV. VIR. 0770.
PLYMOUTH—1940 panel truck; only 4,000 miles; like new. Phone Newcastle 4609.
DODGE—'34 1½ ton panel......................$75
DODGE DEALER. 5719 BROADWAY.

Trailers and Tractors.
24 FT. OPEN TOP
LIKE NEW—A REAL BARGAIN.
Immed. del. on 22, 24, 26 ft. new units. Fruehauf Trailers, 2553 Archer. Cal. 7980
VAGABOND—NEW MOON
10 USED trailers; very reas.; $395 up. Huyck & Crist, Inc. 2426 S. Michigan.
SUPERIOR TRAILER MFG. CORP.
Victory 5954-61. 2429 S. Wabash.

Wanted.
MAN able to buy tractor can pull Co. trailer. Short runs. No helper required. Pays on mileage basis. Investigate at once. Ltd. openings. Terms. WHITE DIST., 700 Root-st. Yards 7115. Open Eves.-Sunday.
MAN able to purchase pickup truck, $50-$60 wk. City work with reliable Co. White Dist., 700 Root-st. Yards 7115. Op.Ev.-Sun.
DRIVER with truck—Cartage work; minimum guar. basis. Address P T 544, Tribune.

MOTORCYCLES AND BICYCLES.

WAREHOUSE disposal of repossessed and trade-in bicycles—$3.95 and up. Open eves. and Sunday till 1 p. m. 1339 S. Cicero-av.
'31 HENDERSON Motorcycle—Good motor. $60. Call Lakeview 7366.
1936 INDIAN 4; perf. cond.; $175. Call Euclid 9779-M. 836 S. Humphrey. Oak Pk.
BARG.—New, used boys'-girls' bicycles; tms. 3447 Lawrence-av. Jun. 2078. Op. eve.-Sun.6
1937 INDIAN Sport Scout—Magneto type; low mile.; clean. 2446 S. 56th-av., Cicero.

AUTO TIRES.

NEW U. S. ROYAL SECONDS. Save to 50%. SERLIN TIRE CO. 1400 S. Michigan-av.

DOGS, CATS, BIRDS, PETS.

DOGS.
Chow Chows.
PUPPIES FOR SALE—REASONABLE. 7311 S. HERMITAGE.
Pointers.
A.K.C. REG. PUPPIES—Dual type; champion stock; 5 wks. old. Cedarcrest 6442.
Airedale Terriers.
AIREDALE puppies—Thoroughbred 7 weeks old. Reasonable. 3720 W. Chicago-av.
Dobermann Pinschers.
AKC registered. Female. Gentle, good with children. $25. HOLLYCOURT 0536.
Fox Terriers (Wire & Smooth Hair).
GENUINE wire hair pups—7 wks.; reas.; 3251 Montrose-avenue. Irving 5877.
German Shepherd Dogs.
GERMAN Shepherd—Female, 3 months; sire, Baron Karlo v. Westholz W. D., dam of famous Picardy line. When applying, state home cond. Reas. Address N Y 634, Tribune.
Great Danes.
PUPPIES—5 mos. old, pedigreed. 2300 N. Leavitt. Humboldt 5570.
Pomeranians.
PED. Champion stock—Pups and grownups. Reas. 934 N. Pulaski-rd.
Setters (English).
PEDIGREED; 4 mos. old; male; $20. Female $15. Vrsak, 1925 S. Grove, Berwyn.
Spaniels (Cocker).
BEAUT. cockers—All colors. $10 up. Dogs boarded in our sanitary quarters. Low rates. Inspec. invited. 4701 N. HARLEM.
MUST dispose immediately 2 male puppies—2 mo. old.; $18 each. Saginaw 9347.
Welsh Terriers.
PRICED to sell. 445 E. Erie. V. & M. Training Kennels.
Dogs—Miscellaneous.
6456 COTTAGE GROVE.
Must be sold regardless of value; as low as $3 to $15. Puppies and grown Boston Springers, Water Spaniels, Collies, Shep. Spitz, Police, Fox, P. Kittens. Open 10 p. m. and Sun. We trade—buy.
9537 S. Western—Kittens
Poms, Scotties, airdales, collies, chows, cockers, wires, Boston, spitzes, foxes, police, Irish spaniels. 50 trained watch dogs.
FOR BOARD BILL—Cockers, St. Bernard, Springers, Sealyham, Dobermann, Ger. Shep. Eng.-Irish Setters. V. & M., 445 E. Erie.
LORING FOR BETTER PUPPIES. Boarding, clippings, all breeds; low prices. River-rd., 1 blk. N. Irvg. Pk. Fra. Pk. 2174.
PUPPIES—All popular breeds, $3-$5; mixed puppies, $1. 834 Milwaukee-av. Open eves.

MISCELLANEOUS.

GUINEA pigs for sale—Reasonable. Phone Michigan 8852, evenings.

SPORTING GOODS.

CASH for guns, golf clubs, and outboards. KLEIN'S 508 S. Halsted. Free catalog.

TYPEWRITERS AND SUPPLIES.

ROYAL, Underwood, Smith, Corona portable; $10. 4470 Broadway. Edgewater 2877.
TYPEWRITERS, $9; duplicators, $10; dictaphone, $25; addresso., $15. 425 N. La Salle.

BUSINESS OPPORTUNITIES.

Businesses for Sale.
APT. Hotel—21 apts. Beau. furn.; inc. $725; rent $175. $4,000 req. Broker. Lon. 4770.
AUTO USED CAR LOT.
Advertised north side location; completely equipped; money making operation; est. 3 yrs.; will sell with or without cars on hand. Address G A 225, Tribune.
AUTOMOBILE AGENCY—Buick and Nash; in town of 5,000; doing good business. Call 5-6. Dor. 4979 for information.
AUTO REPAIR SHOP—CHEAP. 3662 N. CLARK-ST. BUCK. 8941.
BAKERY—Estab. 10 yrs.; mod. eqpmt.; best shopg. dist. outside of loop; owner leaving city; $7,000. Address N T 208, Tribune.
BAKERY—With apt.; 2 man; $200 weekly; good locat.; $700 cash. MULBERRY 4693.
BAKERY—Good location; reas. rent; fully equip. Act quickly. 1227 Wilson-av.
BAKERY—2 man shop; for information call Cicero 4835.
BAKERY Shop—Good bus., mod. equip. Sell reasonable. 7052 Wentworth. Abe. 2023.
BAKERY—Full equip. 3108 Irving Park. Cheap rent or Belmont 5274. Heller Co.
BARBER and beauty shop—Also fixtures; new, used. PAIDAR CO. 1120 N. Wells-st.
BEAUTY shop for sale—Supplies, equipment; cash; easy terms. Catalog free. GIBBS & CO., 21 S. WABASH-AV.
BEAUTY Shop—Est. 15 yrs.; modern eqpt.; Hyde Park business dist.; living rms. in rear. Dorchester 3043.
BEAUTY shop—Up to date; N. Side; exc. buy; reas.; exc. reas. for selling. She. 3001.
BEAUTY Shop—So. side. Est. 7 yrs. Mod. Must sell imm. Lvg. city. Vincennes 4892.
BEAUTY shop—Estab. 10 yrs.; equipment like new; living rms. 1739 E. 75th.
BEAUTY shop—Estb. 5 yrs.; N.W. side; mod.; averages $150 wkly. Retiring. Ber. 4718.
BEAUTY shop—Established 17 yrs.; modern equip.; 4 beau. liv. rms. Radcliffe 6480.
BEAUTY shop—Est. 12 yrs.; Western-Devon dist.; 3 operators; gd. bus. Briargate 8072.
BEAUTY shop—Good business; $350, or will sell equipmt. Downers Grove 349.
BEAUTY shop—Suburban; good bus.; must sell immed. Address N N 280, Tribune.
BEAUTY shop—Good bus.; modern equipmt.; reas. 25 Jefferson. Naperville 277.
BEAUTY SHOP—Living qtrs. NO REASONABLE OFFER REFUSED. Graceland 6243.
BOARDING HOUSE—Railroad men. Bargain for cash sale. Inquire at 321 W. 55th-st.
BUILDING — GENERAL CONSTRUCTION. 40 yrs. established; going business; modern equipment for almost all trades, with or without property. Sell account old age. Canal 6044 week days.
CANDY, cigars, cigarettes, ice cream, magazines, greeting cards, etc.—Living quar.; reas. rent; selling acct. other interests. Armitage and Humboldt-blvd. Arm. 5495.
CANDY, cigarettes, fountain, notions—Corner loc.; factory-resid. bus.; gd. opp.; lge. liv. rms.; htd.; $1,500. Van Buren 6861.
CANDY, varieties—Estab.; well stocked; gd. bus.; low rt.; living qtrs. 552 N. Parkside.
CANDY-Cig.-Ice Cream-Schl. Sup. — Est. 25 yrs.; liv. qrtrs.; best offer. 3803 N. Cicero.
CANDY, pop corn, ice cream—Next to theater. reas. rent; sacrifice, $450; 5400½ N. Clark.
CHILI parlor—Bldg.; gd. cor. location; $4,000 complete. 4631 S. Wentworth. Bou. 5447.
CIGAR and Lunch'tte.—Doing gd. bus. Must sell acct. of sickness. 3720 Broadway.
CIGAR store—Genl. merch.; gd. bus.; 3 liv. rms.; will sac.; other int. 639 N. Clark-st.
CLEANER and tailor—Good loc. in fast growing suburb; doing good bus. at good prices; good opp. Ph. Niles Center 184.
CONFECTIONERY, FOUNTAIN, cigarettes, magazines, postal station. Rent, $30. 3507 Belmont, Juniper 10492.
CONFECTIONERY, school supplies, cigars, fountain—Opposite school; liv. qtrs. Rent, $35. Heated. Sac., best offer. Bru. 10022.
CONFECTIONERY, light lunch—Good bus.; estab. 20 yrs. 1201 West Garfield-blvd.
DAIRY-Food store—Exc. shopping dist.; est. 8 yrs.; liv. qtrs.; business too heavy for one to handle. Sacrifice. Van Buren 2287.
DEL.-groc.—Steam table service, light lunch; cor. loc.; reas. rt.; exc. business. Owner ill. Terms. Ross Co., 6412 Cottage Grove.
DELICATESSEN-GROC. ICE CREAM. Elec. refrig.; next ball park; excel. soft drink loc.; S. Side; no comp. 1332 E. 54th.
DEL.—Finest S. Side loc.; all small apts.; gd. equip.; heavily stocked; rt. $45; liv. qtrs. $800 dn. Englehart Co., 811 W. 63d.
DEL. and groc.—Up-to-date, nice liv. quart.; low rt.; 2 car gar.; gd. loc.; a real buy. Private party. Albany 6970.
DEL.-Groc.—Est. 20 yrs.; gd. bus.; liv. qtrs. Priv. party. 4666 N. Manor. Irving 2305.
DELICATESSEN—Est. 16 yrs. Sell on account of health. Good business. 2764 Lincoln-av.
DELICATESSEN—Well stocked, good location. Reas. Subway store. 1617 Irving Park.
DEL.-groc.—Good loc.; old est.; living qtrs.; low rt.; barg.; tms. 1810 N. Cleveland.
DELIC.—N. S. Old estab.; man in hospital, 4 nice rms. 2109 Spaulding. Heller Co.
DELIC.-groc.—Next to theater; estab. 12 yrs.; gd. bus.; 4 rms.; bath in rear. 3960 Elston.
DEL.—N. Evanston; gd. bus.; cash only; reas.; leav. town. Address X 504, Tribune.
DELICATESSEN—$300 week business. Elec. equip.; rent $35. Acct. illness. Col. 4803.
DELIC.-grocery—Well estab. trade. Living qtrs.; low rt. Bru. 3061. 2659 W. Haddon.
DELICATESSEN—Mod. elec. equip.; no competition; liv. qtrs.; stm. ht. 5746 N. West'n.
DELIC.-GROCERY—4 liv. rms., bath. Well estab. trade. Reas. for cash. 2709 N. Halsted.
DELIC.-grocery—3 liv. rooms; htd.; big bargain. 3042 N. Laramie-av.
DELIC., grocery—Long estbl.; reas. rent; good loc.; living qtrs. 3906 N. Central.
DELIC., groc. food store—Long estb. Must sell immediately. 1215 S. California.
DELICATESSEN-corner grocery — Rent $35; nice liv. rms. in rear. 430 N. Laramie.
DOLL hospital—Est. 35 yrs.; rt. $30; 3 liv. rms. Pr. $600. Delmont, 2839 N. Clark.
DRESSMAKING and alteration shop—Est. clientele; liv. qtrs.; htd.; rent. $30; sac. $200, acct. illness; call Briargate 8702.
DRUG store—Excellent location; reasonable price; good daily receipts; will sacrifice due to other connections; prefer cash. Address N P 446, Tribune.
DRUG STORES—2 good locations, long leases; low rental; must sell; can be obtained reasonable. For particulars call 10 a. m.-1 p. m. Fairfax 10068.
DRUG STORE in Western Suburb—Well established trade; excellent prescription business; modern; $3,500 down; reasonable terms. Address O A 168, Tribune.
DRUG store—Modern; ideal loc.; must sacr. because of ill health. Sunnyside 9458.
DRUG store — Growing neigh.; profitable. Owner leaving city. 2434 E. 100th-street.
FLUORESCENT factory and equipment. Reasonable. 2935 Armitage-avenue.
FOOD and Ice Cream Shop—Rent $25. Liv. qtrs. Estab. 9 yrs. 353 E. 75th-st.
FOUNTAIN, lunch, chili, hamburger, and Karmel Korn; between 2 theaters. Dor.4999.
FRUIT mart, grocery and del.—2 good reas. for selling; season opens soon. Fox Lake Fruit Mart, Fox Lake, Ill.
FRUIT CONCESSION—GOOD BUSINESS. BEN VILLA, 3656 CENTRAL.
GARAGE—WITH GOOD REPAIR BUSINESS. ROGERS PARK 7184.
GARAGE—Building and business; estb. 20 yrs. N. W. side. Address N N 285, Tribune.
GAS STATION—Here's your chance to get years of good will without charge! Good paying business for responsible party. Equipment and merchandising assistance furnished. Reasonable rental. Address O A 171, Tribune.
GAS station—Look at 4546-50 Elston-av.; 75x125 ft.; under lease to major oil co.; price $12,000, terms or trade. Shapiro, 100 N. La Salle-st. Andover 5616.
GAS STATION—Combined gas sta.-lunch rm.-groc.; 2 living rms.; on US 112 Chgo.-Detroit Rd. 9 mi. N. E. Elkhart; good bus. Owner, 214 Division-st., Elkhart, Ind.
GAS Station—Shell; over 20,000 gal. mo.; long estab. business; guaranteed income; terms, 1130 Devon-av. Ambassador 9638.
GAS station—Opp. B. & K. theatre; parking facilities for 30 cars; must sac. acct. draft; $275 and inventory. 5159 W. Lawrence-av.
GAS station and lunch rm.—2 car gar.; 1¼ a. wooded land; reas.; Texaco gas station on Archer-av. nr. 135th-st. Lemont 87 J 1.
GAS station, tavern and sandwich shop—5 rm. bungalow; well estab.; gd. loc.; sacrif. Priv. pty. 3336 W. 95th, Evergreen Park, Ill.
GAS STA.—Texaco; doing good business; account ill health. Robert C. Wyatt, 3399 E. Ridge-rd., route 6, Highland, Indiana.
GAS STATION—ICE CREAM PARLOR; close to Brookfield Zoo. All necessary equipment. Call Brookfield 8297.
GAS Sta.—Texaco, Encl. wash and grease. Exc. business. Terms. 5556 N. Western-av.
GAS STA.—Oak Park loc.; all serv. $1,800 Hdles. Gentiles. Address N Y 233, Tribune.
GAS station—Sacrif. for quick sale; 11,000 gal. mo. Show books. 3801 N. Elston-av.
GAS Sta.—Touhy and McCormick. Long est. Good gallonage. See owner, after 6 p. m.
GAS sta.—N. E. cor. La Grange-rd. and 31st-st., La Grange Park. Ph. Zeman, Cicero 3623.
GAS sta.—Super de luxe; encl. wash.-grease; low rent; any gas. Call Virginia 9740.
GAS sta.—On 2 main highways; 2 enclosed pits; price $1,200. Newcastle 3042.
GAS Sta.—Good cor. loc. for cheap gas sta. Sell orig. 4 yr. lease. Edgewater 6996.
GAS Station—3 stalls; at inventory; good gal.; long lease. 5256 Diversey-avenue.
GAS STATION—Must sell; very reas.; good opport. for mechanic. Roc. 0884.
GENERAL STORE and fixtures—Upper Michigan; doing nice bus. $8,000, no trades. ALSO 15 overnite cabins, furnished, $5,000. Good hunting and fishing. Sell either or both. 50% down. Address F A 17, Tribune.
GIFTS, cards, etc.—Busy corner; cheap rt.; 8 yr. prosperous record; retiring; life time opp. for hi grade couple. Lakeview 6666.
GIFT SHOP—4953 Sheridan; active loc.; beau. merch.; sacrif.; lvg. city. Lon. 9269.
GIFT shop—Modern; post office sub-station. In Maywood. Phone Merrimac 6071.
GOLF driving range—Fully equip.; lights; sell acct. ill. Address N N 279, Tribune.
GRAIN Elevator—Feed, coal, implements, hatchery. Est. business. A-1 income. Sac. J. W. Bates, 10654 Michigan. Pull. 0420.

BUSINESS OPPORTUNITIES.

Businesses for Sale.
GROCERY-MEAT MART.—Self-service; modern fixtures; well est.; about $6,000 mo.; sacrifice acct. illness; $3,500; fixtures worth $7,000; see to convince yourself. 2480 Broadway, Gary, Ind. Gary 21152.
GROCERY-MARKET—5 yr. estab. neighborhood trade; all elec. refrig.; good fixtures; a chance to get fine bus. for low cash price if you ACT QUICK! 1123 W. 95th.
GROCERY-Meat market; good profitable business; full stock; good location. Due to illness. 1231 S. Washtenaw-av. Same owner 8 years.
GROC.-DELIC.—Lively corner store with modern eqpt.; employing 3 people; a money maker; reas. price. 4900 Madison-st.
GROCERY STORE—Wealthy suburb near Chicago; good buy; cash. ADDRESS N T 266, TRIBUNE.
GROCERY-market—DO YOU WANT $80 TO $100 A WEEK? Come and be convinced! Completely equipped. 3069 W. 5th-av.
GROCERY - DELICATESSEN - MEATS - ICE CREAM—A GOLD MINE FOR COUPLE! 3 LIVING ROOMS. TERMS. 2003 W. LAKE.
GROC., delic., ice cream, school supplies—Elec. eqpmt.; corner, near school; 4 liv. rms. in rear; stm. ht. 700 N. Ridgeway.
GROCERY and del.—Mod. equipmt.; sacr.; rt. $20. 1645 56th-av., Cicero, Ill.
GROCERY-delicatessen-4 rms.—Worth $3,500. Make offer. Phone Belmont 2218.
GROC.-Meat Mkt.—Estab. 8 yrs.; very good trade; retiring. 225 E. 51st-st. Ken. 6181.
GROC. and Building—5 living rms.; fixtures. Good S. W. location. Hemlock 1319.
GROCERY and market—Elec. equipment; rent reasonable; sacr. Call Spaulding 0618.
GROCERY and Market—Modern fixtures; on North Shore. Address O B 283, Tribune.
GROCERY-MARKET—Northwest corner store. Modern; cheap. 2109 N. Spaulding. Heller.
GROCERY, fruit store—Est. 11 yrs.; at sac. on acct. illness. 1207 Bryn Mawr-av.
GROCERY-DELIC., etc.—Elec. equip.; gd. loc.; 5 rms., bath; sac. for quick sale. Edg. 3312.
GROCERY-delicatessen—Sell or exchange for house and lot. 2655 W. 21st. Cra. 8343.
HAMB.-Lunch—Auto and factory dist.; adj. lge. nite club; no comp. Low rent. No eves. or Sun. Only $150 dn. 7524 S. Halsted.
HAMBURG.-Lunch—Very reas.; gd. business location; modern elec. equip. 3702 W. 26th.
HAMBURGER—Exc. loc. $200 req., bal. tms. 2969 Milwaukee-avenue.
HAMBURGER-LUNCH—Shopping distr.; hotels, theater, park. 6736 Stony Island.
HAMBURGER and chili parlor—Gd. loc.; liv. quarters. 612 W. North-av., nr. Ogden.
HAMBURGER, LUNCH—Reas.; busy cor.; must lv. city. 34 E. Chicago-av. Del. 0107.
HAMBURGER lunch—Good location; must see to appreciate. 4717 W. Madison.
HAMBURGER-lunch—Owner drafted. Phone Seeley 6530 between 1 and 6 p. m.
HAMB., Lch.—Best equip.; very cln.; no comp. Low rt. Sac. acct. draft. 341 N. Mason-av.
HAMBURGER Shop—Wond. oppor.; sell account other bus. 170 W. Chicago-av.
HAMBURGER-Lunch—3 schools. Market district. Cheap. 7004 S. State-st.
HONEY business—Small; 36 colonies of imported honey bees; all equipment, reasonable. 9454 Cottage Grove-avenue.
HOSE-LINGERIE and Cards store—Reasonable. 2650 West 63d-st. Gladyce's.
HOTEL—A chance of a lifetime. One of the finest built hotels in the United States—only fourteen years old, consisting of 120 rooms, cocktail lounge, banquet rooms, dining room, eight bowling alleys and swimming pool. A real money maker; will sell furnishings and lease building at reasonable rental. Act quick. Bob Silberstein, 210 Seventh-st., Peoria, Illinois. Phone 4-1141.
HOTEL—Fine 9 year lease; 100 rooms, 3 stores; nicely furn. Terms or will trade. Atlantic 9252 or Address X 562, Tribune.
HTL.—60 rms.; rent, $400; 7 yr. lse. $3,000 req'.; loop. DeWorkin Co., 105 W. Madison.
ICE CREAM STORE—Modern equip.; 5 gal. counter freezer. Hardening and dispensing boxes; 330 gal. capacity. Established 3½ years. 2717 PETERSON-AVENUE.
JUNK YARD with buildings—Including all equipment. Doing good business. ADDRESS E Y 22, TRIBUNE.
LAUNDRY-dry cleaning—In resort country; account ill health. Call Dor. 8213 or write Lakewood Ldry. Lakewood, Wis.
LUNCHROOM—Busy location; 24 hr. day business; estab. 4 yrs.; sell acct. illness; reasonable. Address O B 286, Tribune.
LUNCH rm. for sale or rent—Busy cor.; exc. equip.; will sell for bal. of mtg.; cash or terms. Open from 1-5. 451 W. 69th-st.
LUNCHROOM—Well estab. Nr. transfer cor. Rooming house dist. Reas. Selling acct. other business. 2008 W. Madison.
LUNCHROOM—In Loop; seats 36; rent $45. Ask for Mrs. Wolter. 214 N. Clark-st.
LUNCH — Transfer corner; living quarters; does $30 day; $700 cash. 1203 N. Wells.
LUNCH Room—Industrial District; acct. illness; quick sale. 4653 W. North-av.
LNCHRM.-DELIC.—Nr. north side loc.; owner retiring. Phone Lin. 1333, Mr. Fritz.
MEAT market—2 man shop; must see to appreciate; loc. sub. W. of Chi. on the C. B. & Q. Address N Y 433, Tribune.
MEAT market—2 man shop, nr. I. C., in chn. store; mod. eqp. Pls. 1289 aft. 7 p. m.
MEAT market—Good location; new fixtures. Reas. Address N Y 388, Tribune.
MILLWORK—Nr. switch track; lge. flat. Mrs. Linster, 1900 Grove-st., Glenview, Ill.
MILK route for sale—West Side. Call Crawford 0535 after 5:30 p. m.
MOTOR REBUILDING SHOP.
One of best equipped in North Texas. Including all Lathes, Grinders, Milling Machines, Drill Presses and Babbitting equipment, McMullen Grinding & Motor Works, 219 Indiana, Wichita Falls, Texas.
NEON shop—Well est., with or without equip.; maint. accts.; customers list and good will. Address X 503, Tribune.
NEWSPAPER stand—In front R. R. depot. Inquire 515 W. Madison, bet. 4-6, Mr. Ross
POULTRY farm on Rand-rd. nr. Chicago. Priced right. Address N S 417, Tribune.
POULTRY SHOP.
Good loc. Excel. business. Reas. Ste.0059.
PRINTING bus.—Well est.; complete; sell acct. sickness. Info., call Lincoln 7790.
RESORT—Reid's Resort on lake for sale. Hotel, cottages, and pavilion. If you want to double your money now is your chance. $38,000 cash. Write Mgr. Reid's Resort, Barron Lake, Niles, Mich.
RESTAURANT Business—Up to date. Population of two cities, located on highway 41 in heart of town. Selling out because of ill health. Write to Mrs. A. T. Olsen, 1821 Hall-av., Marinette, Wisconsin.
RESTAURANT—Nr. South Shore High schl.; stadium across the street; all new eqpt.; can seat 52; ideal set up for good short order cook. 1858 E. 75th-street.
RESTAURANT and tavern for sale—Good business; reason, have government job. See or write for details. C. T. Haselton, Chenoa Cafe, Chenoa, Ill.
RESTAURANT for sale—Doing nice business; located on national highway; price attractive; good reason for selling. Inquire, D. O. Horton, Bryan, O.
RESTAURANT—Small; $500 cash or terms. Sacrifice account other business and draft. 2005 N. Larrabee.
RESTAURANT—Modern; free electricity and gas incl. in rent; $975, or will trade for anything; account illness. 124 W. Division.
RESTAURANT—Small, with lunch counter. For sale or rent. Long estab. Rog. Pk.4272.
RESTAU.—2040 N. Larrabee; factory dist.; must sell at once; ill health; real bars.
RESTAURANT—Busy transfer corner; est. business; real opportunity. 156 W. 63d-st.
RESTAURANT—Est. 16 yrs. Good N. W. loc. Retire, reas. Address O A 431, Tribune.
REST.—Ideal for cple.; something different. Very reasonable. Address N S 422, Tribune.
RESTAURANT—MUST SELL. 7348 Irving Park-road.
RESTAURANT—In hotel. Seats 36. Good bus. Sac. acct. ill. 4252 W. North-av.
ROOMING house—By owner; 67 rooms; 30 kitnt. apts.; well furn.; elec. refrig.; Woodlawn district; I. C. and L.; gross income, $1,100 month; rent only $300; long lease; $3,500 cash required. Fairfax 10332.
ROOMING Hse.—91 rms. Bldg. and bus. Best in city. Inc. $16,000. Trust, must liquidate. $10,000 handles. Inq. 743 S. Crawford.
RMG. hse., 54 rms.; rent $185; profits $300; $2,500 req. Also many other good deals. McCarthy Co., 1028 N. Clark. Mich. 6536.
ROOMING Hse.—[Hotel]—33 rms.; long lse. $90 rt. Quick sale. Leaving town. Del.7389.
ROOMING house—Well estab.; good location in Hyde Park. Reasonable. Fairfax 1625.
RMG. hse.—29 rms.; nr. Lincoln Park; net $175; pr. $2,200. Address N F 389, Tribune.
ROOMING house—36 rms.; 2 stores; Lake View dist.; $2,000 cash req. Gra. 1304.
RMG. Hse.—48 rms. South. Lse.-7 yrs. Net $300. Pr. $4,500, tms. Capps Co. Sup. 8160.
RMG. Hse.—42 rms.; pri. bths.; exc. loc. and ls.; rt. $225; $4,000 req. Broker. Lon.4770.
RMG. hse.—60 r.; Sher. L; 5 y. l.; $2,500 req. Steinbock & Alexander, 160 N. La Salle.
SANDWICH shop and short orders, same owner 5 yrs.; does $1,000 mo. $60-$75 net wkly. income. Will give trial. 3532 Montrose.
SANDWICH Shop—So. Chicago. Good loc. About $30-$40 day. Refrig. 3 liv. rms. 2 car gar. $40 rent. Retiring. Regent 6138.
SCHOOL supplies—Established 20 years. Reasonable. Drafted. 4910 St. Lawrence-av.
SHEET metal shop—S. Side. Sell acct. disability. Enough bus. on books to pay for itself. Address F X 409, Tribune.
SHOE Repair Shop—Landis stitcher. 4 rm. flat. Owner retiring. 2114 Belmont.
SHOE repair shop and new shoes next to 10c store. Owner drafted. 830 W. Fullerton-av.
SHOE shine and repair bus.—Est. 41 yrs. Gd. liv. Leaving city. 1050 E. 55th-st.
STATIONERY, greeting cards, sport. goods, fishing tackle; estab., paying bus. Amer. Exp. M. O. Agency. Clean stock; 5 rm. apt. above; extra basement. Rog. Pk. 5359.
SUPER-Food market—Owner leaving town. Reasonable rent. Address N N 95, Tribune.
TAVERN—Transfer corner; well estab. Sell acct. of other bus. 5524 Pensacola.
TAVERN in Cicero—Must sell; busy corner. Modern. Very reasonable. Rockwell 6315.
TAVERN—South side. 63d-st corner. Well equipped. Sell acc't illness. Plaza 9481.

BUSINESS OPPORTUNITIES.

Businesses for Sale.
TAVERN—Serious illness compels immediate sale of Vogue Cocktail Lounge, Bar, and Restaurant at Lily Lake, Ill. Caters to fine clientele. Gold mine for right party. Quick action needed. Central 3462. Representative on premises Saturday and Sunday.
TAVERN AND NIGHT CLUB.
THE SILVER INN. Dine and dance! town's liveliest night spot on main highway. Contact Silver Inn, 2404 Washington-st., Highway 218, Waterloo, Ia. Ph. 5.
TAVERN FORECLOSURE.
Completely equipped. Open 3-5 p. m. Bargain. Easy terms. No payment needed. 3454 W. North-av. Dearborn 0320.
TAVERN—For Sale—In a good country town South of Chicago. At a bargain if taken at once. See this place if interested. Address E Y 43, Tribune.
TAVERN-restaurant—Splendid business; est. W. Side; averages $900 wkly.; rt. reas.; owner to retire; $3,000 will handle, bal. tms. Address O A 96, Tribune.
TAVERN—In a 2-stry. bldg., on 50 ft. lot; hot w. heat; must be sold at once. No rea. offer refused. 4522 N. Crawford-avenue.
VARIETY store—Rt. $31; st. ht.; 2 rooms; $700 stk.; pr. $700; act fast. Bit. 2324.
Must Sell Lumber and Hdw.
business. Well est.; good stk. lumber; mod. buildings; railroad siding, etc. 1940 sales, $75,000; loc. in Mich.; nr. St. Joseph; on U. S. 12. Owner retiring because of age. Address X 506, Tribune.
OPPORTUNITY—Stock of dry goods, clothing, garments, shoes will be sold at public sale, June 13. Good opening in county seat town for business man. Room 40x120 available. Box 4, Virginia, Ill.
FOR SALE—Large Auditorium, Tavern, and Bowling Alley and three stores. Eagle Auditorium, Inc., Sheboygan, Wisconsin.

If the kind of store or business you want is not offered for sale today, why not advertise in the Business Opportunity Wanted Column? Stop in today at the Tribune Want Ad office, Madison and Dearborn streets, or call Superior 0100. Ask for an Ad Taker.

Partnerships and Investments.
A BUSINESS FOR YOU
Specialized retail ice cream stores mean real profits. A few choice locations still available, supplied by large established company in Chicago. $1,500 cash investment required. For details Address N F 517, Tribune.

Concessions, Locations, and Leases.
Restaurant, North Shore
for rent, completely equipped establishment and parking space on lake and Sheridan-rd. Percentage basis to proper group or individual that can operate an eating place that lends itself to volume. Address N L 265, Tribune.
BUTCHER—Experienced, wanted to rent space in newly constructed, most up to date food mart, to sell quality meats; West 63d-st.; thriving business location; reasonable rental; only responsible parties will be considered. Phone Prospect 10046.
1011 RUSH-ST.—Rest. and bar, bar-b-q pit, air cond., fully equipped to specialize in chicken and ribs, reas. rent. Inspect. 3-5. Call J. F. Pagano, Irving 1238.
RESTAURANT concession on Milwaukee-av. Wheeling, Ill.; very reasonable to responsible and experienced party; no floaters. Gayspot, Wheeling 180.
SHOE DEPT.—To let, in large ladies' store; 100% location in Illinois. Address N S 298, Tribune.
WANTED TO RENT—Small stores in good locations, for millinery and accessories; out of town. Address N Y 288, Tribune.
BARBEQUE and restaurant to rent—Equip. ready for bus.; low rental; busy South Side location. Address N N 240, Tribune.
TAVERN-rest.-dance—N. W. on lake & hwy. Rt. U. S. 12 to 120, 1 mi. west. Sampson.
KITCHEN concession—Woman. Gentile. 4301 N. Western-av. Irving 1494.
GAS Station—Good location. 4148 Montrose. Rent $25 month. Kildare 8774.
WANT furrier to take over equip. placed 2d fl.; good loc.; sacr. Spaulding 3307.

Distributors.
DISTRIBUTOR—$1,500 buys nation-wide control of brand new sensational money maker. Address X 497, Tribune.

Business Service.
MANUFACTURERS ATTENTION
DISTRIBUTOR WITH SHOWROOM and warehouse facilities centrally located. Candies, food, vending machines, novelties and all salable mdse. of merit. EMBASSY, 2015 Chestnut-st., Phila., Pa.
TELEPHONE services for rent in the city of South Bend—Also clerical services and mail address at reasonable charges. Address E Y 31, Tribune.
IF YOU CANNOT SELL YOUR BUSINESS for all cash, sell on time and we will buy your mortgage. E. EDWARDS, 9 W. Washington. Fra. 1960.

Business Equipment.
PRESSING machine, boiler, kerosene burner, sewing machine, gas attachments. $125. Like new. Call Village 3637.
MODERN, compl. equipment for Dr.'s office. Real opportunity. Longbeach 1200.
FOR sale—Dental eqpmt., unit chair, cabinets, desk, miscel. off. furn. Lon. 3325.
AMERICAN elec. meat slicer—Dayton scale. Buckingham 7552. 3323 N. Lakewood.

Manufacturing.
Wanted Tool and Die Work
By old established mfr. with complete tool room. Ph. Boulevard 5111.
LIGHT manufacturing, experimental work, metal patterns, models. Diversey 3876.
WOOD PRODUCTS mfd. to specification in any quantity. Call Lake View 3703.

Wanted.
TO BUY or SELL a BUSINESS, Quickly, confidentially—Call Sup. 3751. Corcoran Co. Est. 30 yrs. 48 W. Division.
SELL your bus. thru this well estb. live organ. KANE, 828 N. State. DEL. 3005.
WE PAY CASH for stores and merchandise. L. Goodman, 672 Roosevelt. Canal 8635.
WANTED to buy or lease—Portable roller skating rink. Address E Y 49, Tribune.
WE WILL buy or sell your bus.—Conf. serv. DELMONT Co., 2839 N. Clark. Bit. 2544.

STORE AND BAR FIXTURES.

25C DAY RENTS 10 CU. FT. ALL PURPOSE ELECTRIC REFRIGERATOR FOR FOOD OR BEVERAGES; EVENTUAL OWNERSHIP. CALL ANDOVER 4444.
ELEC. refr., stm. table, cash reg., stools, etc.; priv. own.; best offer. 1813 Winona. Phone Lon. 8543.
NATIONAL cash register, 2 drawers, $75; like new. National cash register, 4 drawers, $100. 17 N. Halsted. Canal 5577.
8 FT. Cigar Case and Wall Case. NAME YOUR OWN PRICE. 5129 Devon.
GROCERY store fixtures—Cash register, scales, etc. Gra. 0625. Mrs. C. Hendrickson.
MARCEL chairs, $3; waving mch., $39; 4 ft. showcase, $9. Paidar Co., 1120 N. Wells.
WANTED—FLORAL BOX, 3 DOOR; ICE OR REFRIGERATION. HUMBOLDT 4829.
BAR fixtures—Buy from mfr. and save. ACME, 2225-33 W. Roosevelt. Can. 6520.
DOUBLE DUTY REFG. COUNTERS—6 and 8 ft.; very cheap. 220 W. HURON-ST.
COUNTERS and showcases like new; 2 cash registers; bargain. 3353 W. Madison-street.
STORE-tavern fixt.—Hamburger lunch equip.—new-used. Chas. Bender Co., 608 N. Wells.

CLOTHING, FURS, ETC.

GORGEOUS GENUINE MINK COAT. Slightly used; taken in trade; perf. cond.; $250. Also 2 gen. white Russ. ermine evening wraps, $150-$200; orig. pr. $1,000-$1,250. Miller Fur Co., 166 N. Michigan.
KASNOW Furs—Must sacrifice 38 beautiful fox chubbies, values to $75, for $25. Guaranteed saving of $50. 222 W. Adams. Rm. 263. Op. Sun.
HIGHEST CASH PAID FOR men's used clothing; fur coats. We call. Abbott, 4080 Broadway. Lakeview 6620.

TERMS OF SUBSCRIPTION OF THE TRIBUNE.
Order for mail subscription must be accompanied by remittance to cover.
Rates in Illinois [outside Chicago], Indiana, Iowa, Michigan, and Wisconsin:
Daily, without Sunday, one year, $5.00; six months, $2.50; three months, $1.25; two months $1.00; one month, 50 cents.
Daily, with Sunday, one year, $12.50; six months, $6.25; three months, $3.15.
Sunday only, one year, $7.50; one month, $1.00.
Rates of subscription in postal zones 3 and 4 [measured from Chicago] outside of Illinois, Indiana, Iowa, Michigan, and Wisconsin:
Daily, without Sunday, one year, $7.50; one month, $1.00.
Daily and Sunday, one year, $15.00; one month, $2.00.
Rates of subscription in zones 5, 6, 7, and 8 [measured from Chicago], Canada, and Mexico:
Daily, without Sunday, per year, $12.00; one month, $1.50.
Sunday only, one year, $7.50; one month, $1.00.
Daily and Sunday, one year, $18.50; one month, $2.50.
Foreign: Daily Tribune only, $25.00 per year; with Sunday, $42.00 per year.
Give postoffice address in full, including county and state. Remit in express money order, draft, or in registered letter at our risk, to the Tribune company publishers, Tribune Square, Chicago.
We cannot be responsible for currency sent thru the mail.
Persons wishing to take The Tribune by carrier may order it by postal card or telephone Superior 0100. When delivery is irregular make complaint.
All unsolicited manuscripts, articles, letters, and pictures sent to The Tribune are sent at the owner's risk, and The Tribune company expressly repudiates any liability or responsibility for their safe custody or return.

MEMBER OF THE ASSOCIATED PRESS.
The Associated Press is exclusively entitled to the use for publication of all news dispatches credited to it or not otherwise credited to this paper, and also the local news published herein.
All rights of republication of special dispatches herein also are reserved.

Chicago Daily Tribune.
THE WORLDS GREATEST NEWSPAPER

SATURDAY, JUNE 7, 1941.

American Army Unit Practices Invasion Landing—Willkie Urges Use of Navy for Convoys

Leona Inauen, aid to judge in Michigan City, Ind., beard contest, comparing Challenger Harold K. Barr's 2⅓ incher to that of winner, a goat, at city's busiest intersection.
[TRIBUNE Photo.] *(Story on page 18.)*

[Associated Press Wirephoto.]

Leaping into the surf from motor barges after a dash from transport Kent, soldiers of the 16th infantry, 1st division, swarmed over beach at Falmouth, Mass., yesterday in first maneuver of its kind by American troops. This method is used in invading a hostile coast. *(Story on page 4.)*

Kasia Spilos wearing "white heaven" gown of net and lace organdy, one of 21 outfits created, made, and worn by students in dress design at Art institute style show.
[TRIBUNE Photo.] *(Story on page 11.)*

[TRIBUNE Photo.]

Joseph H. Whittlesey at his machine in Rockford factory yesterday, when he celebrated his 93d birthday. *(Story on page 18.)*

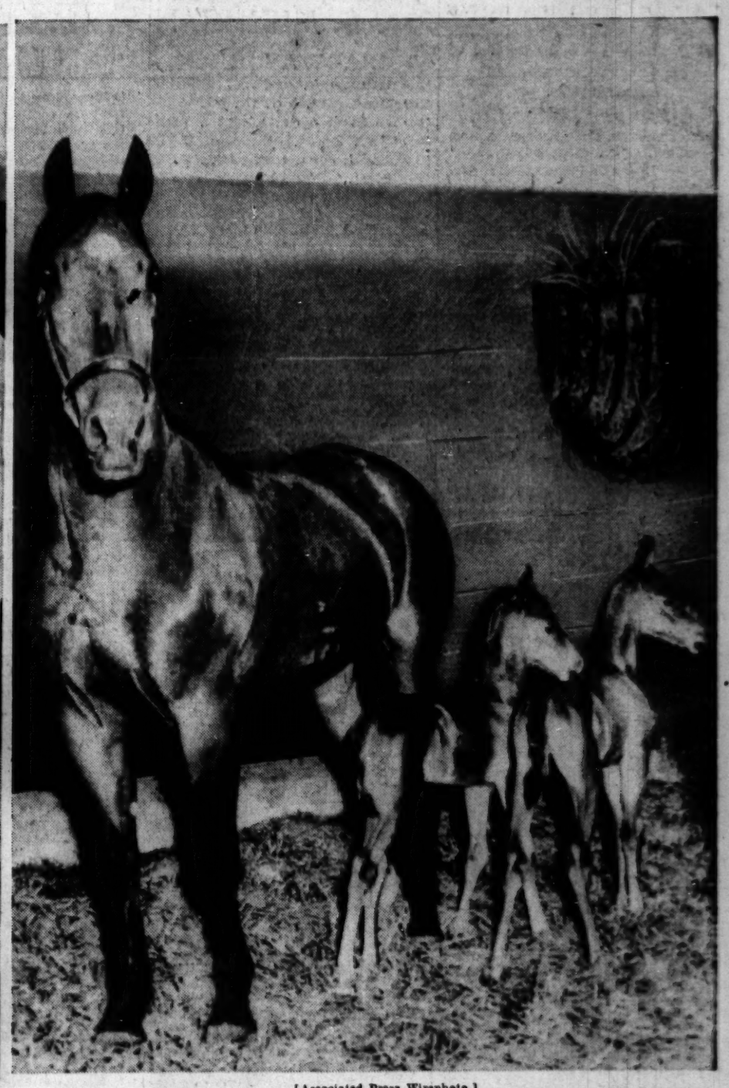

[Associated Press Wirephoto.]

Una Woodford, 16 year old thoroughbred mare and twin colts, a rarity in horsedom, in barn at White Plains, N. Y. *(Story on page 17.)*

Women pickets with anti-war signs met Wendell L. Willkie (arrow) in loop yesterday. Willkie spoke at the Stadium.
[TRIBUNE Photo.] *(Story on page 3.)*

Left to right: Mrs. E. S. Long, Mrs. Grace Keefe, Mrs. Myrtle Steeman, Mrs. Jack Miller with Sergt. Max Spatz after seizure at rally.
[TRIBUNE Photo.] *(Story on page 3.)*

Several movie stars took part in Stadium rally. Left to right: Dennis Morgan, Linda Darnell, Frances Klamt, Miss Darnell's companion; Judy Garland, and Don Ameche.
[TRIBUNE Photo.] *(Story on page 3.)*